

CERAMICS, CHRONOLOGY, AND COMMUNITY
PATTERNS AT MOUNDVILLE,
A LATE PREHISTORIC SITE IN ALABAMA

Volume II

by
Vincas Petras Steponaitis

A dissertation submitted in partial fulfillment
of the requirements for the degree of
Doctor of Philosophy
(Anthropology)
in The University of Michigan
1980

Doctoral Committee:

Professor Richard I. Ford, co-chairman
Assistant Professor Christopher S. Peebles,
co-chairman
Professor Emeritus James B. Griffin
Associate Professor J. Mills Thornton III
Professor Henry T. Wright III

VESSEL AND SHERD ILLUSTRATIONS

Figure 39. Bell Plain, Moundville Engraved, Carthage Incised, and Moundville Incised vessels, Moundville I phase: a, Bell Plain, var. Hale, slender ovoid bottle; b, Moundville Engraved, var. Elliotts Creek, slender ovoid bottle; c, Moundville Engraved, var. Northport, subglobular bottle with pedestal base; d, Bell Plain, var. Hale, subglobular bottle with simple base (neck reconstructed); e-f, Carthage Incised, var. Akron, bird effigy bowls with flat, inward facing heads; g, Carthage Incised, var. Akron, unidentified mammal (bear?) effigy bowl; h, Carthage Incised, var. Akron, conch shell effigy; i, Carthage Incised, var. unspecified, bird effigy bowl with incised wings, head missing; j, Carthage Incised, var. Summerville, restricted bowl; k, Carthage Incised, var. Moon Lake, flaring rim bowl (shallow); l, Mississippi Plain, var. Warrior, standard jar with 2 handles; m, Moundville Incised, var. Moundville, standard jar with 2 handles, folded rim. (Vessel catalog nos.: a, WP213; b, RW43; c, WP215; d, WP156; e, EI42; f, WP213; g, WP160; h, WP217; i, WP153; j, EI3; k, SD267; l, NG4; m, SD265).

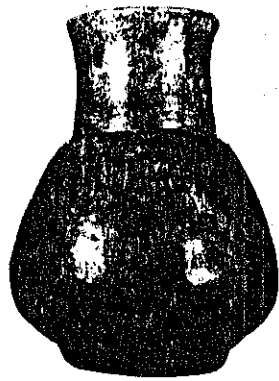

a



b



c

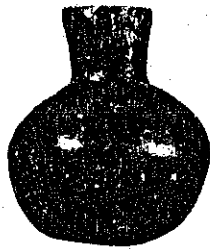

d

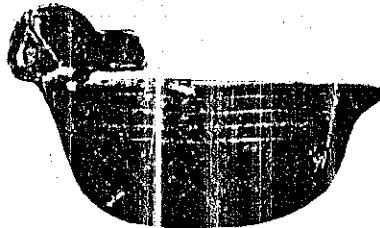

e



f

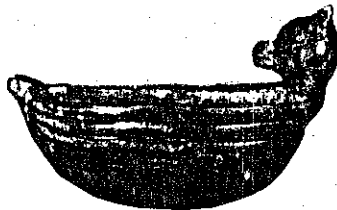

g



h



i

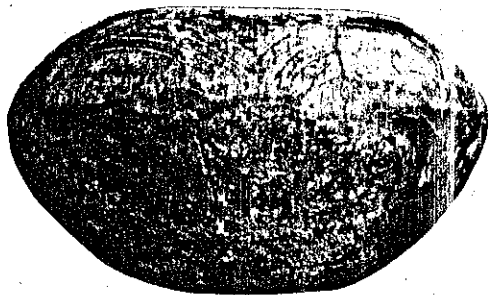

j



k



l

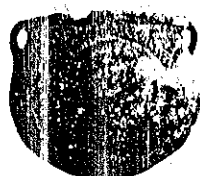

m



Figure 40. Moundville Engraved and Carthage Incised sherds, Moundville I phase: a-d, Moundville Engraved, var. Elliots Creek, b is a pedestal base fragment from a bottle, c is red-engraved; e, Moundville Engraved, var. Stewart; f-g, Moundville Engraved, var. Havana; h-p, Moundville Engraved, var. unspecified, sherds h, i, l, o, and p are red-engraved, sherd n is white-engraved; q, Carthage Incised, var. Akron, bowl rim; r, Carthage Incised, var. Moon Lake, flaring rim bowl rim; s, Carthage Incised, var. unspecified, sherd from bottle. (Provenience: a, L.12/8N2E; b, L.26/6N2W; c, L.11/8N2E; d, L.16/8N2E; e, L.14/8N2E; f, L.9/6N2W; g, L.27B/6N2W; h, L.23/8N2E; i, L.26/8N2E; j, L.26/6N2W; k, L.14/8N2E; l, L.23/8N2E; m-n, L.14/8N2E; o, L.9/8N2E; p, L.17/8N2E; q, L.15/6N2W; r, L.24/6N2W; s, L.13/6N2W).



a



b



c



d



e



f



g



h

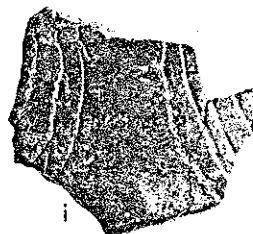

i



j



k



l



m



n



o



p



q

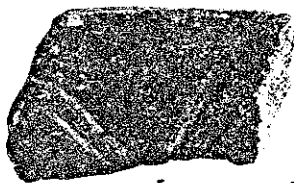

r



s

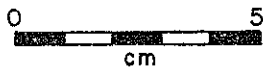

cm

Figure 41. Carthage Incised, Bell Plain, and Mississippi Plain sherds, some showing painted decoration, Moundville I phase: a-b, Carthage Incised, var. Summerville, fragments from a burnished jar with grouped nodes; c, Bell Plain, var. Hale, beaded shoulder; d-e, Bell Plain, var. Hale, flaring rim bowls with scalloped rim; f, Bell Plain, var. Hale, burnished jar rim; g, Bell Plain, var. Hale, conch shell effigy bowl fragment; h, Bell Plain, var. Hale, restricted bowl rim with white slip; i, Bell Plain, var. Hale, black on white; j, Bell Plain, var. Hale, bottle(?) rim, red filmed interior and exterior; k, Mississippi Plain, var. Warrior, red filmed interior; l-o, Mississippi Plain, var. Warrior, standard jar rims and handle fragments, o is a folded rim; p-q, Mississippi Plain, var. Hull Lake, p is a simple bowl rim. (Provenience: a-b, Rw480; c-e, L14./8N2E; f, L.12/8N2E; g, L.7A/8N2E; h, L.11/6N2W; i-k, L.14/8N2E; l, L.12/8N2E; m, L.22/6N2W; n, L.25/6N2W; o, L.12/8N2E; p, L.10/8N2E; q, L.12/8N2E).

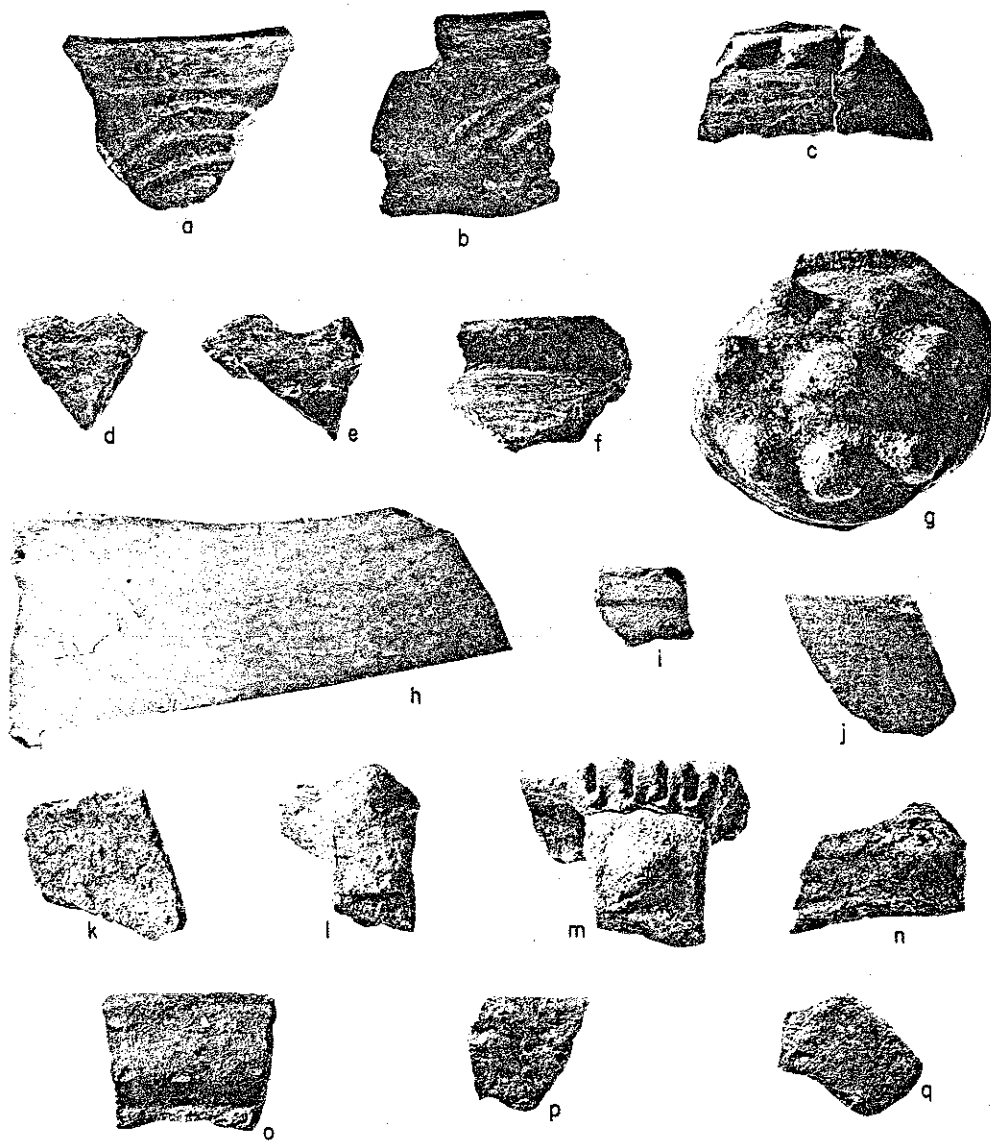
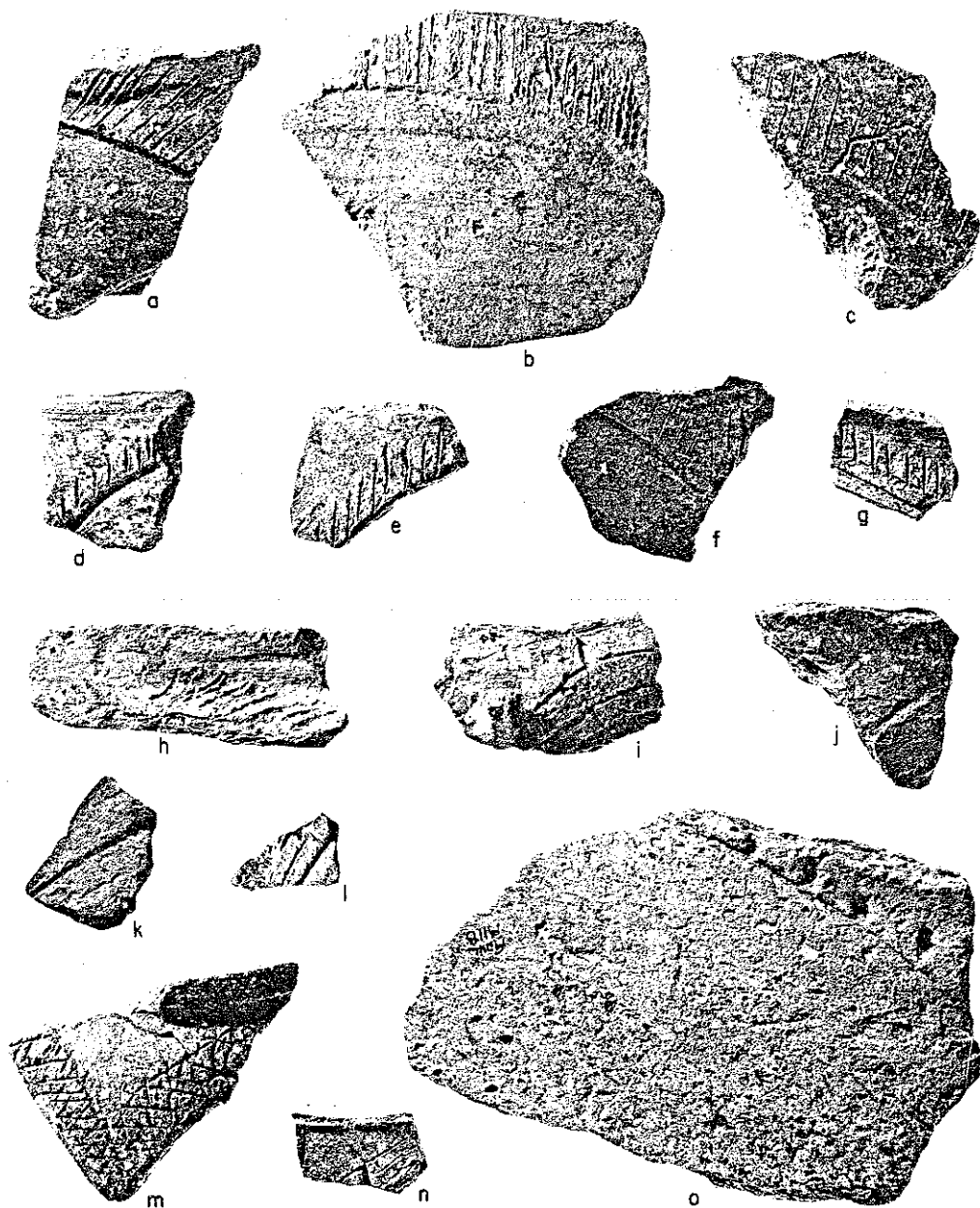

Figure 42. Moundville Incised sherds, Moundville I phase: a-h, Moundville Incised, var. Moundville, h has a folded rim; i-l, Moundville Incised, var. Carrollton; m-n, Moundville Incised, var. unspecified, m has a folded rim; o, Moundville Incised, var. Snows Bend. (Provenience: a, F.62/6N2W; b, L.14/6N2W; c, L.17,18/6N2W; d, L.17/8N2E; e, L.26/6N2W; e, L.26/6N2W; f, L.15/6N2W; g, L.17,18/6N2W; h, L.14/6N2W; i, F.108/6N2W; j L.14/6N2W; k, L.7A/8N2E; l, L.15/6N2W; m, L.27A/6N2W; n, L.12/8N2E; o, L.9/6N2W).



0 5
cm

Figure 43. Rim and base profiles, Moundville I phase: a-b, bottle rims; c, pedestal base fragment from bottle; d-e, restricted bowl rims; f-h, simple bowl rims; i, unusual bowl rim; j, burnished jar rim; k-l, flaring rim bowl rims, l is scalloped; m-s, standard jar rims (unburnished), m-p are folded rims, q is flattened; t-w, neckless jar rims (unburnished), u is folded, v-w are folded-flattened. (Provenience: a, L.17,18/6N2W; b, L.14/6N2W; c, L.26/6N2W; d, surface; e, L.11/6N2W; f, L.14/6N2W; g, L.9/6N2W; h, L.17,18/6N2W; i, L.15/6N2W; j, L.12/8N2E; k, L.24/6N2W; l, L.14/8N2E; m, F.122/6N2W; n, L.9/8N2E; o, L.8/8N2W; p-q, surface; r, L.22/6N2W; s-u, surface; v, L.12/8N2E; w, F.317/8N2E).

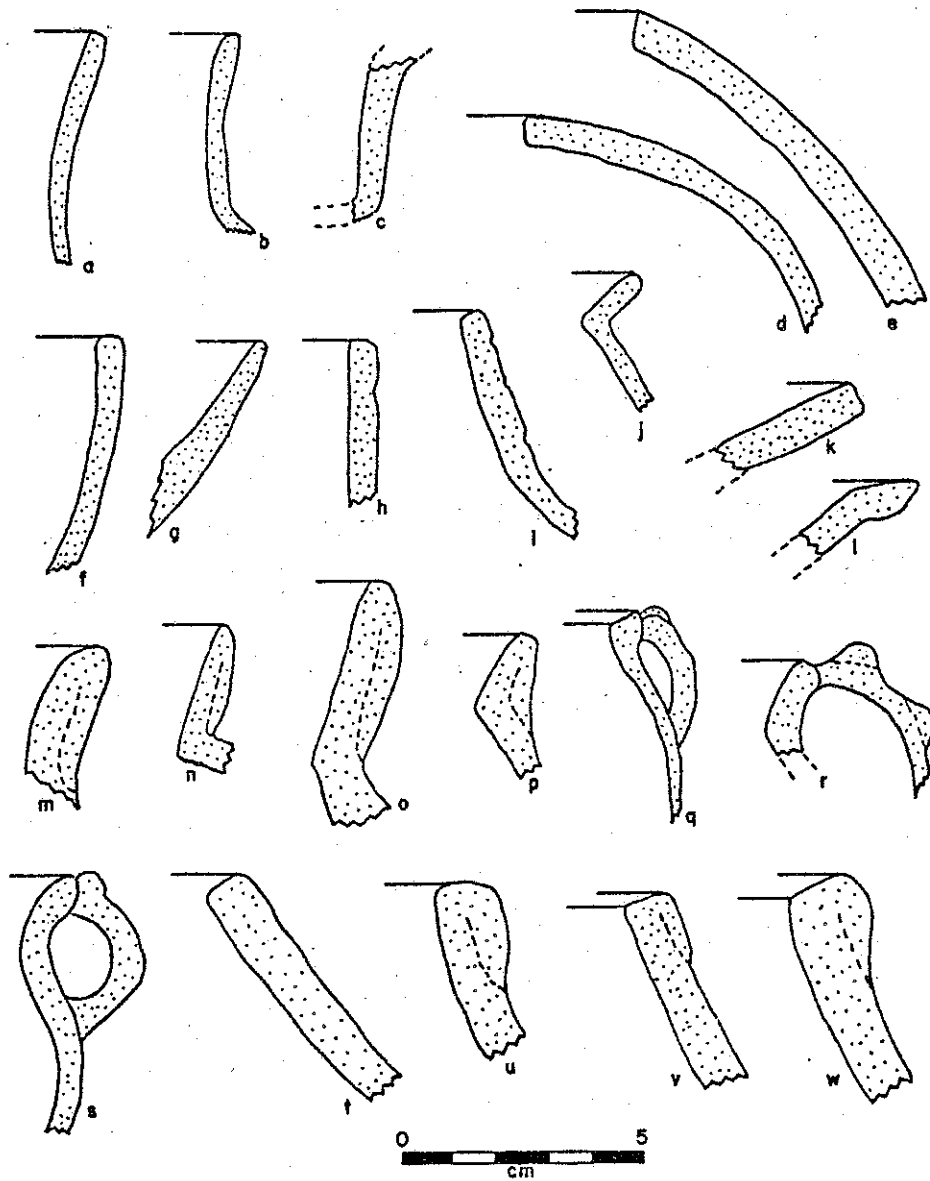

Figure 43.

Figure 44. Bell Plain and Moundville Engraved vessels, Moundville II phase: a-b, Moundville Engraved, var. Havana, cylindrical bowls with single lugs; c, Moundville Engraved, var. Taylorville, cylindrical bowl with single lug; d, Moundville Engraved, var. Havana, cylindrical bowl; e-e', Moundville Engraved, var. Hemphill, Paired Tails motif, note indentation on bottom; f, Bell Plain, var. Hale, simple bowl with beaded rim; g, Bell Plain, var. Hale, simple bowl with widely spaced nodes; h, Moundville Engraved, var. Hemphill, Bilobed Arrow motif, simple bowl with widely spaced nodes; i, Bell Plain, var. Hale, simple bowl with beaded rim, spouts; j, Bell Plain, var. Hale, simple bowl with beaded rim, widely spaced nodes; k, Moundville Engraved, var. Hemphill, Rayed Circle motif (not visible), simple bowl; l, Moundville Engraved, var. Hemphill, Raptor motif (not visible), subglobular bottle with pedestal base, gadrooning; m, Moundville Engraved, var. Wiggins, subglobular bottle with pedestal base; n, Moundville Engraved, var. Hemphill, Greek Cross and Scalp motifs (not visible), outslanting bowl. (Vessel catalog nos.: a, SD826; b, SWM142; c, SWM132; d, WP187; e-e', NG3; f, SD822; g, SD827; h, SD48/M7; i, SD821; j, NE453; k, SD733; l, SW34; m, NE68; n, SD154).



a



b



c



d



e



e'



f

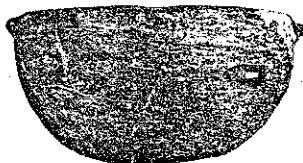

g



h



i



j



k



l



m



n

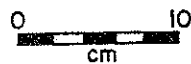

Figure 45. Bell Plain and Moundville Engraved vessels, Moundville II phase: a-b, Bell Plain, var. Hale, subglobular bottles with pedestal bases; c-d, Bell Plain, var. Hale, subglobular bottles with simple bases; e-f, Moundville Engraved, var. Tuscaloosa, subglobular bottles, e with pedestal base, f with slab base, both with indentations; g, Moundville Engraved, var. Northport, subglobular bottle with pedestal base; h, Moundville Engraved, var. Hemphill, Bilobed Arrow motif, subglobular bottle with pedestal base, indentations; i, Moundville Engraved, var. Hemphill, Hand and Eye motif, subglobular bottle with pedestal base; j, Moundville Engraved, var. Northport, subglobular bottle with pedestal base, indentations; k, Moundville Engraved, var. Prince Plantation, subglobular bottle with pedestal base; l, Moundville Engraved, var. Maxwells Crossing, subglobular bottle with pedestal base. (Vessel catalog nos.: a, SWM141; b, EE304; c, SD825; d, EE303; e, NG8; f, Rho159; g, SWM131; h, NR11/M5; i, Rho1; j, Rho170; k, NR129; l, SW23).

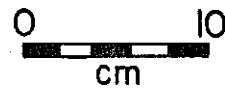
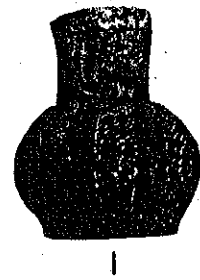
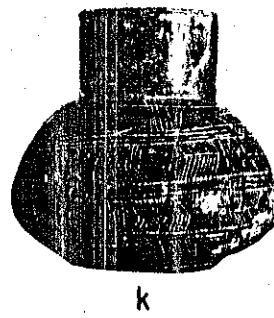
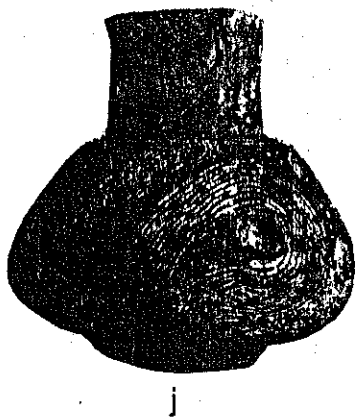
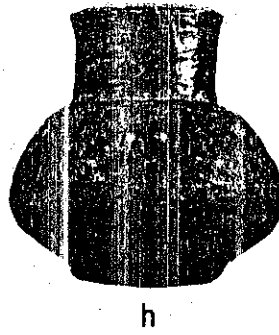
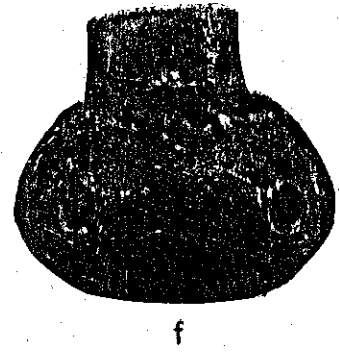
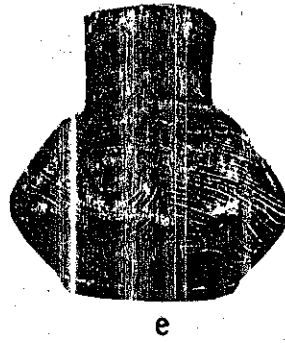
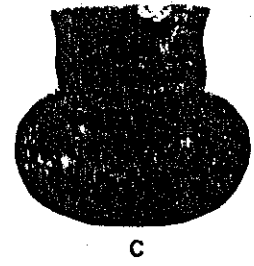
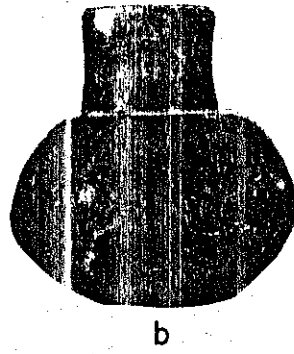
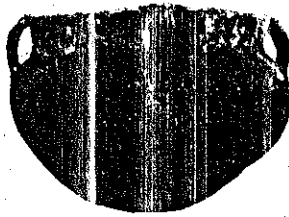

Figure 46. Bell Plain, Mississippi Plain, and Moundville Engraved vessels, Moundville II phase: a, Mississippi Plain, var. Warrior, standard jar with 2 handles; b, Mississippi Plain, var. Warrior, standard jar with 4 handles; c, Bell Plain, var. Hale, composite bowl/jar with beaded rim; d, Mississippi Plain, var. Warrior, standard jar with 4 tapered handles (very late Moundville II); e, Mississippi Plain, var. Warrior, standard jar with 4 handles; f, Bell Plain, var. Hale, burnished jar with no handles, beaded rim; g, Bell Plain, var. Hale, composite bowl with beaded rim; h-h', Moundville Engraved, var. Havana, turtle effigy bowl; i, Bell Plain, var. Hale, mussel shell effigy; j, Moundville Engraved, var. Havana, restricted bowl with widely spaced nodes. (Vessel catalog nos.: a, SW40; b, NE452; c, Rho371; d, SG15; e, NE444; f, NE450; g, NE445; h-h', NE165; i, WP22; j, O33/M5).



a



b



c



d

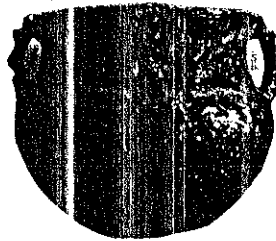

e



f

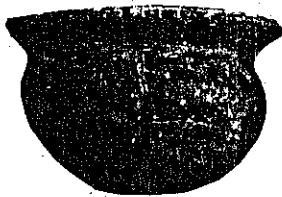

g

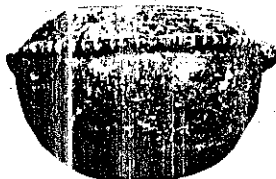

h

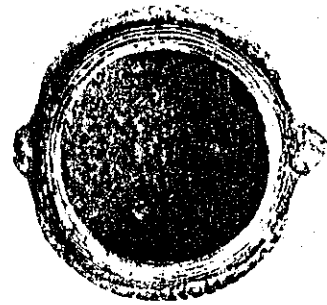

h'



i



j

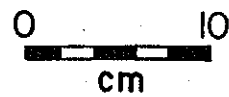

cm

Figure 47. Moundville Engraved and Carthage Incised sherds, Moundville II phase: a-b, Moundville Engraved, var. Tuscaloosa; c-d, Moundville Engraved, var. Hemphill; e-g, Moundville Engraved, var. Havana, f has notched lip; h-j, Moundville Engraved, var. unspecified, possible examples of var. Northport; k-l, Moundville Engraved, var. unspecified, possible examples of var. Taylorville or Maxwells Crossing; m, Moundville Engraved, var. unspecified, crosshatched triangles, possibly var. Hemphill or Wiggins; n-o, Moundville Engraved, var. unspecified; p-q, Carthage Incised, var. unspecified. (Provenience: a, L.6/6N2W; b-c, L.4/8N2E; d-e, L.7/6N2W; f, L.5/8N2E; f, L.5/8N2E; g, L.4/8N2E; h, L.6/6N2W; i-j L.4/8N2E; k, L.6/6N2W; l, L.4/8N2E; m, L.7/6N2W; n, L.6/6N2W; o, L.7/6N2W; p, L.7/6N2W; q, L.4/8N2E).

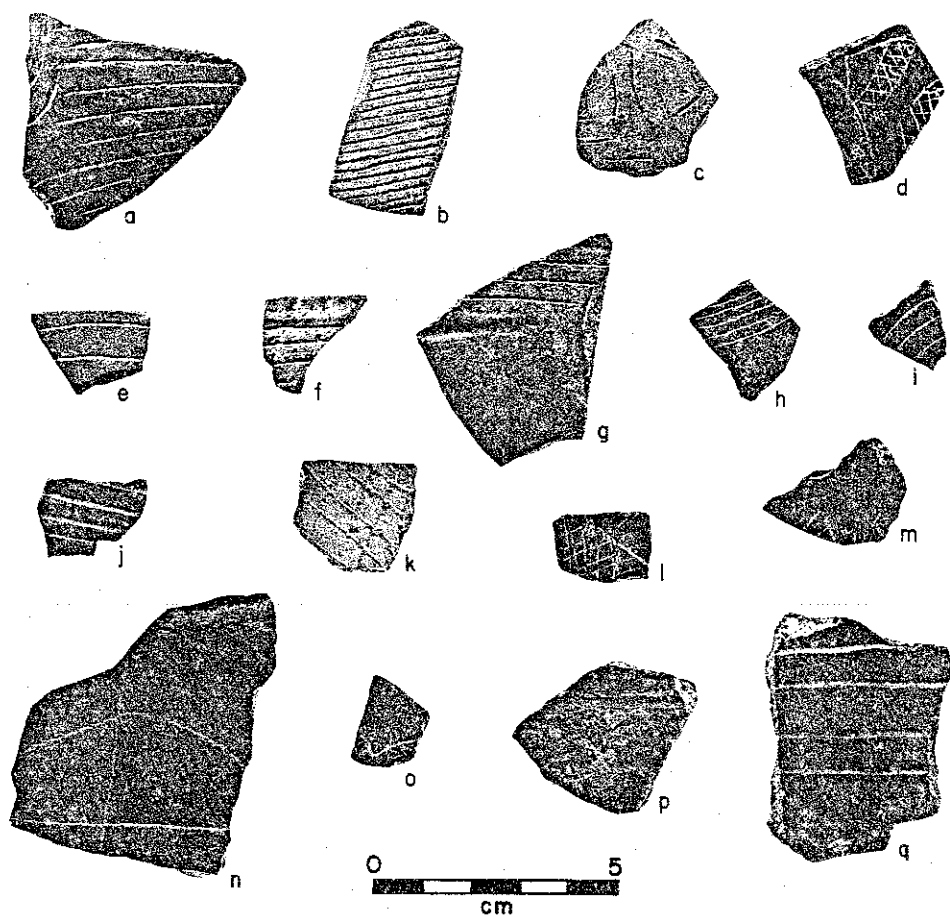
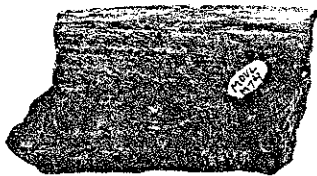

Figure 48. Moundville Incised and Mississippi Plain sherds, Moundville II phase: a-b, Moundville Incised, var. Moundville, standard jar rims; c-d, Moundville Incised, var. Snows Bend; e, Moundville Incised, var. Carrollton; f-g, Mississippi Plain, var. Warrior, standard jar rims; h-k, Mississippi Plain, var. Warrior, jar handle fragments; l, Mississippi Plain, var. Warrior, neckless jar rim; m, Mississippi Plain, var. Warrior, simple bowl rim; n, Mississippi Plain, var. Warrior, flaring rim bowl rim; o, Mississippi Plain, var. Hull Lake. (Provenience: a, L.5/8N2E; b, L.6/6N2W; c, L.7/6N2W; d, L.4/8N2E; e, L.7/6N2W; f, L.6/6N2W; g, L.6/6N2W; h, L.5/8N2E; i, L.7/6N2W; j-l L.6/6N2W; m, L.5/8N2E; n, L.6/6N2W; o, L.7/6N2W).



Figure 49. Bell Plain sherds, some with painted decoration, Moundville II phase: a-c, Bell Plain, var. Hale, flaring rim bowl rims, c has notched lip; d-e, Bell Plain, var. Hale, simple bowl beaded rims; f, Bell Plain, var. Hale, pedestal base bottle; g, Bell Plain, var. Hale, outslanting bowl rim; h, Bell Plain, var. Hale, red filmed exterior; i-j, Bell Plain, var. Hale, white filmed exterior; k, Bell Plain, var. Hale, red on black, pedestal base bottle. (Provenience: a-c, L.7/6N2W; d, L.5/8N2W; e, L.4/8N2E; f, L.7/6N2W; g, L.5/8N2E; h, L.4/8N2E; i, L.6/6N2W; j, L.4/8N2E; k, L.4/8N2E).



a



b

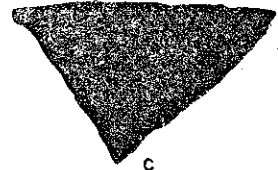

c



d



e

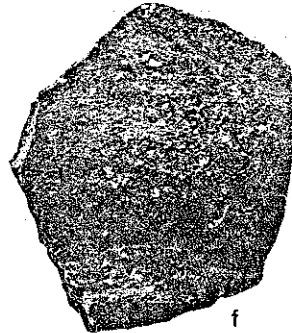

f



g

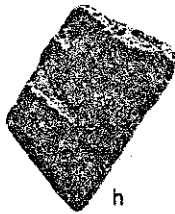

h

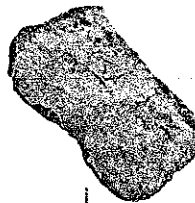

i



j



k



Figure 50. Rim and base profiles, Moundville II phase: a, bottle rim; b, simple bowl with beaded rim; c-e, cylindrical bowl rims, c has notched lip; f, outslanting bowl rim; g-m, standard jar rims (unburnished); n, pedestal base fragment, bottle; o, slab base fragment, bottle. (Provenience: a, L.6/6N2W; b, F.36/8N2E; c-e, surface; f, L.5/8N2E; g, L.6/6N2W; h-i, surface; j, L.4/8N2E; k, L.6/6N2W, l; L.5/8N2E; m, L.6A/8N2E; n, L.7/6N2W; o, surface).

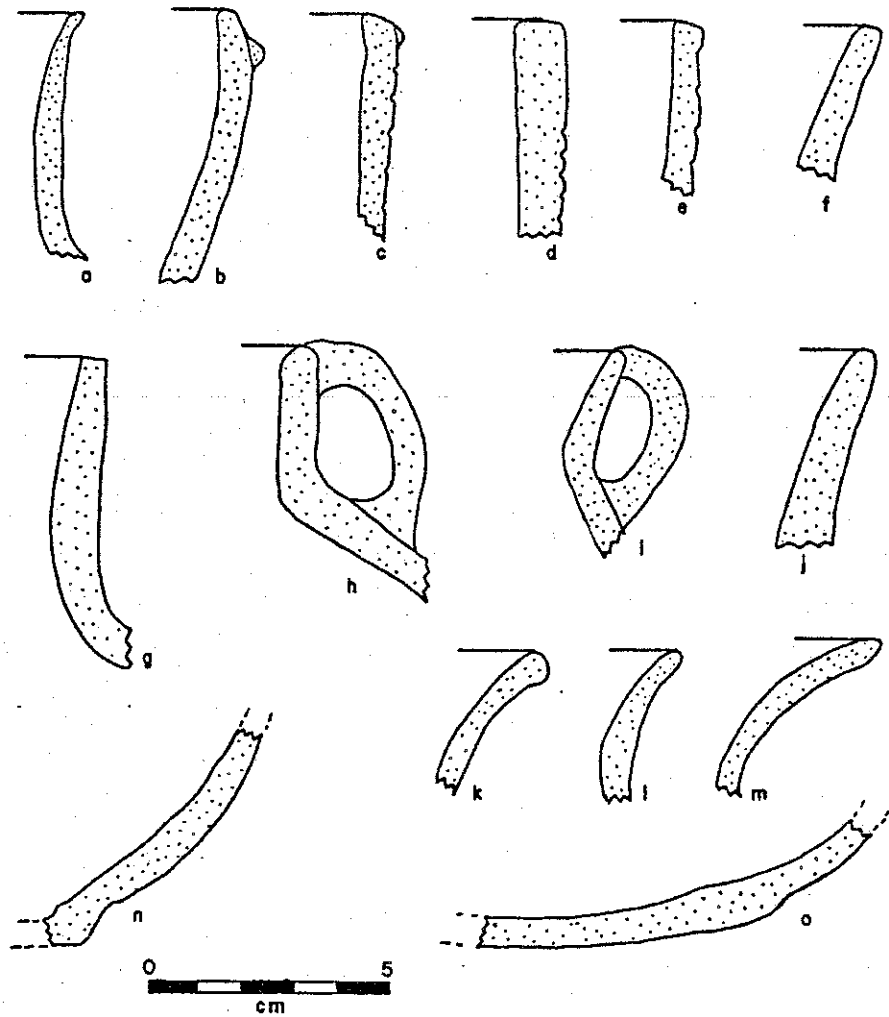

Figure 50.

Figure 51. Bell Plain and Carthage Incised vessels, Moundville III phase: a, Carthage Incised, var. Akron, bird effigy bowl, gracile and outward-facing head (not to scale); b, Bell Plain, var. Hale, frog effigy jar; c, Bell Plain, var. Hale, fish effigy bowl; d, Bell Plain, var. Hale, beaver effigy bowl; e-e', Bell Plain, var. Hale, frog effigy jar; f, Bell Plain, var. Hale, simple bowl with beaded rim, human head medallions; g, Bell Plain, var. Hale, simple bowl with beaded rim, red and white; h-j, Bell Plain, var. Hale, simple bowls with beaded rims; k, Bell Plain, var. Hale, double bowl with beaded rim; l, Carthage Incised, var. Fosters, Hand and Eye, Forearm Bones motif, unusual bowl form; m, Carthage Incised, var. Poole, short neck bowl; n, Carthage Incised, var. Carthage, short neck bowl; o, Carthage Incised, var. Fosters, Hand motif, Forearm Bones motif, short neck bowl; p, Carthage Incised, var. Moon Lake, short neck bowl. (Provenience: a, NR44; b, WP'29; c, EE 187; d, SD816; e-e', RW138; f, NR118; g, EE87; h, NN'2; i, EE2; j, SD815; k, SL3; l, SD682; m, EI39; n, EE5; o, WP'22; p, NE185).



a



b

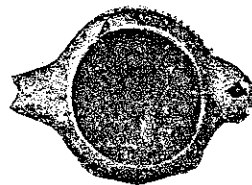

c



d



e



e'

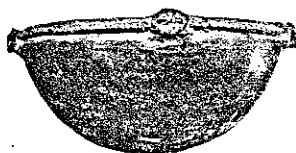

f



g



h



i



j



k



l



m



n



o



p



cm

Figure 52. Bell Plain, Carthage Incised, and Moundville Engraved vessels, Moundville III phase: a, Bell Plain, var. Hale, subglobular bottle with simple base; b, Moundville Engraved, var. Englewood, subglobular bottle with simple base; c-d, Moundville Engraved, var. Wiggins, subglobular bottle with simple base; e, Moundville Engraved, var. Tuscaloosa, subglobular bottle with slab base, indentations; f, Moundville Engraved, var. Taylorville, subglobular bottle with simple base; g, Moundville Engraved, var. Wiggins, subglobular bottle with simple base; h, Moundville Engraved, var. Hemphill, Bird with Serpent Head motif, subglobular bottle with slab base; i, Moundville Engraved, var. Hemphill, Turtle motif, subglobular bottle with simple base; j, Moundville Engraved, var. Hemphill, Hand and Eye motif, subglobular bottle with slab base; k, Carthage Incised, var. Carthage, unusual kind of scroll, subglobular bottle with simple base; l, Carthage Incised, var. Carthage, narrow neck bottle; m, Moundville Engraved, var. Hemphill, Winged Serpent motif, subglobular bottle with simple base; n, Moundville Engraved, var. Hemphill, Raptor motif, subglobular bottle with simple base; o, Moundville Engraved, var. Wiggins, unusual elements (concentric semicircles) within scroll, subglobular bottle with simple base, indentations; p, Moundville Engraved, var. Hemphill, Winged Serpent motif, subglobular bottle with simple base; q, Moundville Engraved, var. Hemphill, Paired Tails motif, subglobular bottle with simple base; r, Moundville Engraved, var. Hemphill, Crested Bird motif (tail element visible, head on other side), subglobular bottle with simple base; s, Moundville Engraved, var. Hemphill, Windmill motif, subglobular bottle with simple base; t, Moundville Engraved, var. Hemphill, Scalp motif, Hand and Eye motif, subglobular bottle with simple base. (Vessel catalog nos.: a, EE129; b, EE10; c, EE85; d, EE86; e, NE572; f, EE429; g, NE574; h, SD805; i, EE4; j, NE61; k, SEH15; l, EE12; m, NN'38; n, SWG63; o, NR40; p, SD836; q, SWG62; r, SEH73; s, EE391; t, NR38).

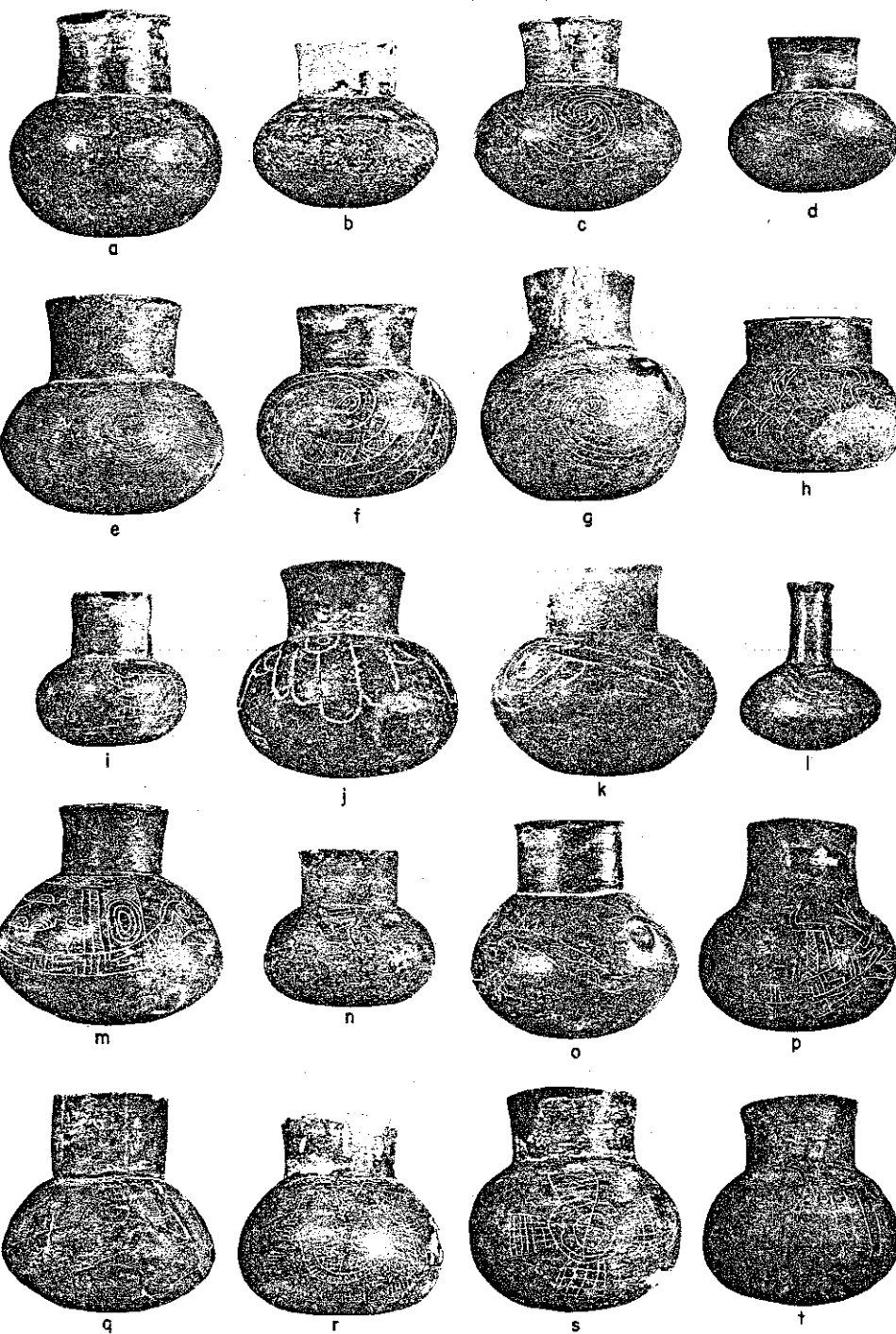

0 10
cm

Figure 53. Bell Plain, Carthage Incised, and Moundville Engraved vessels, Moundville III phase: a, Moundville Engraved, var. Hemphill, Insect motif, subglobular bottle with simple base; b, Moundville Engraved, var. Hemphill, Winged Serpent motif, subglobular bottle with simple base; c, Moundville Engraved, var. Hemphill, Radial Fingers motif, subglobular bottle with simple base; d, Moundville Engraved, var. Hemphill, Hand and Eye motif, subglobular bottle with simple base; e, Bell Plain, var. Hale, simple bowl with widely spaced nodes; f, Moundville Engraved, var. Wiggins, pedestalled bowl with notched everted lip; g, Bell Plain, var. Hale, flaring rim bowl (shallow); h, Carthage Incised, var. Carthage, flaring rim bowl (deep); i, Bell Plain, var. Hale, flaring rim bowl (deep); j, Carthage Incised, var. Moon Lake, flaring rim bowl (shallow) with notched lip; k, Moundville Engraved, var. Hemphill, Radial Fingers motif, restricted bowl; l, Moundville Engraved, var. Hemphill, Hand and Eye motif, restricted bowl; m, Moundville Engraved, var. Hemphill, Paired Tails motif, cylindrical bowl with single lug; n, Moundville Engraved, var. Hemphill, Hand and Eye motif, cylindrical bowl with single lug; o, Moundville Engraved, var. Havana, cylindrical bowl; p, Moundville Engraved, var. Hemphill, Scalp motif, cylindrical bowl with single lug. (Vessel catalog nos.: a, NG10; b, WR81; c, EE7; d, SD32/M7; e, EE392; f, EE160; g, SD723; h, WP121; i, EE77; j, SD745; k, SWG2; l, EE126; m, EE3; n, EE182; o, NE50; p, SWG3).

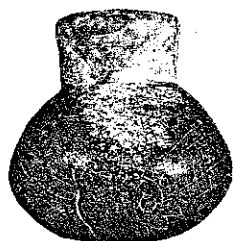

a



b



c



d



e



f



g



h



i



j



k



l

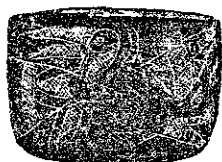

m



n



o



p

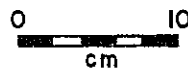
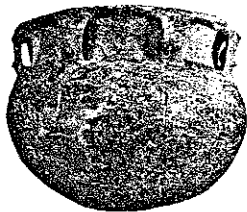
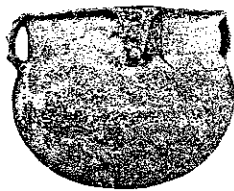

Figure 54. Bell Plain and Mississippi Plain jars, Moundville III phase: a, Mississippi Plain, var. Warrior, standard jar with 8 handles; b, Mississippi Plain, var. Warrior, standard jar with 4 handles; c, Mississippi Plain, var. Warrior, standard jar with 4 handles, downturned lugs; d, Mississippi Plain, var. Warrior, standard jar with 2 handles; e-g, Mississippi Plain, var. Warrior, standard jar with 4 handles; h, Mississippi Plain, var. Warrior, standard jar with 4 handles, downturned lugs; i, Mississippi Plain, var. Warrior, standard jar with 8 handles; j, Mississippi Plain, var. Warrior, standard jar with 2 handles, downturned lugs; k, Mississippi Plain, var. Warrior, standard jar with 4 handles; l, Mississippi Plain, var. Warrior, standard jar with 2 handles (handles look early -- may be an heirloom); m, Bell Plain, var. Hale, burnished jar with 2 handles, beaded rim, widely spaced nodes; n-o, Mississippi Plain, var. Warrior, standard jars with more than 10 handles. (Vessel catalog nos.: a, SD681; b, SW64; c, NN'39; d, SD744; e, SWG1; f, SD746; g, EE124, h, SD680; i, SWG5; j, SD837; k, NR28; l, WP228; m, SEH10; n, SWG7; o, EI40).



a



b



c



d



e



f



g



h



i

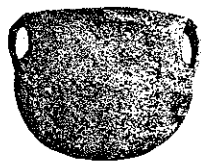

j

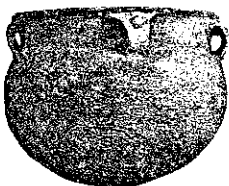

k

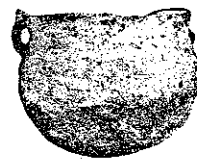

l



m



n



o

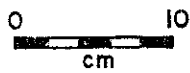

Figure 55. Moundville Engraved sherds, Moundville
 III Levels: a-b, var. Tuscaloosa; c, var. Taylorville;
 d, var. Maxwells Crossing; e-f, var. Havana; g, var.
Wiggins; h, var. Cypress; i-j, var. Hemphill, Scalp
 motif; k, var. Hemphill, Windmill motif; l, var.
Hemphill, Radial Fingers motif; m-s, var. unspecified.
 (Provenience: a-c, L.5/6N2W; d, L.3/6N2W; e, L.3/8N2E;
 f-g, L.5/6N2W; h, L.3/8N2W; i, L.5/6N2W; j, L.1/8N2W;
 k, L.4/6N2W; l-n, L.5/6N2W; o, L.4/6N2W; p, L.5/6N2W;
 q, L.1/8N2W; r, L.4/6N2W; s, L.5/6N2W).

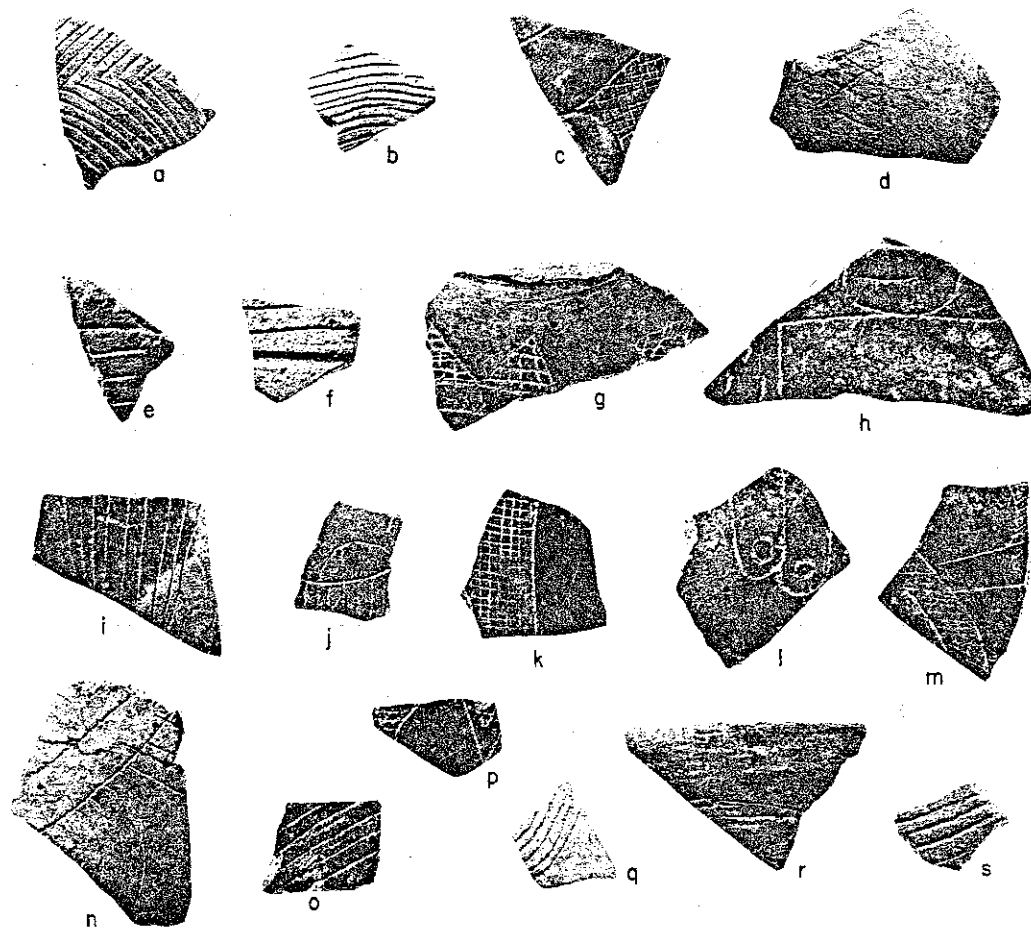
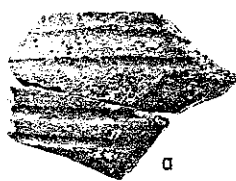

Figure 56. Carthage Incised, Barton Incised, Alabama River Incised, Bell Plain, and Mississippi Plain sherds, some with painted decoration, Moundville III levels: a, Carthage Incised, var. Akron; b, Carthage Incised, var. Fosters, flaring rim bowl rim; c, Carthage Incised, var. Poole, short neck bowl rim; d-e, Carthage Incised, var. Carthage, e is the interior of a flaring rim bowl; f-g, Carthage Incised, var. unspecified; h, Alabama River Incised, var. unspecified, short neck bowl rim; i, Barton Incised, var. Demopolis, standard jar rim; j, Bell Plain, var. Hale, white filmed, flaring rim bowl rim; k, Bell Plain, var. Hale, white filmed, restricted bowl rim; l, Bell Plain, var. Hale, red and black (red exterior showing, interior is black filmed); m, Bell Plain, var. Hale, red filmed exterior; n, Mississippi Plain, var. Warrior, red filmed interior and exterior, simple bowl rim; o-p, Mississippi Plain, var. Warrior, red filmed interior, standard jar rims, p shows the exterior of the rim (note the red slip appearing over the top of the lip). (Provenience: a-c, L.1/6N2W; d, L.5/6N2W; e, L.1/6N2W; f, L.2/6N2W; g, L.5/6N2W; h-i, L.3/6N2W; j, L.1/6N2W; k, L.2/6N2W; l, L.4/6N2W; m, L.3/6N2W; n, L.2/6N2W; o, L.1/6N2W; p, L.5/6N2W).



a



b

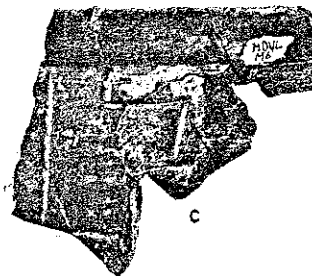

c

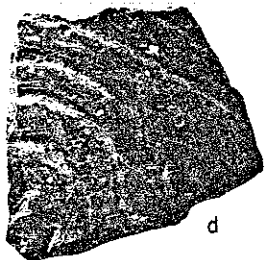

d



e

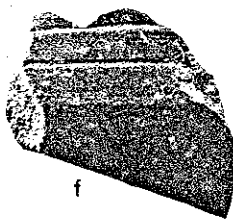

f



g



h



i



j



k



l



m



n



o

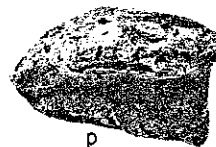

p

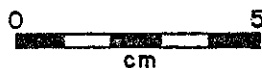
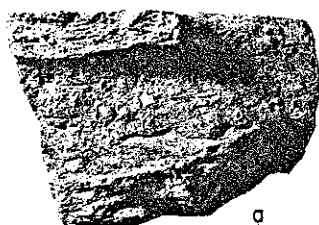

Figure 57. Mississippi Plain sherds, Moundville III levels: a-d, f-k, var. Warrior, standard jar rims, g is noded; e, var. Warrior, handle fragment; l, var. Warrior, bowl rim; m, var. Warrior, flaring rim bowl rim; n-o, var. Hull Lake. (Provenience: a, L.5/6N2W; b, L.3/6N2W; c, L.2/8N2E; d, L.2/6N2W; e, L.3/6N2W; f, L.3/8N2E; g, L.5/6N2W; h-i, L.5/6N2W; j, L.3/6N2W; k, L.3/8N2E; l, L.4/6N2W; m-n, L.2/8N2E; o, L.1/8N2E).



a



b

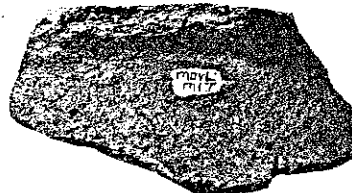

c



d



e



f

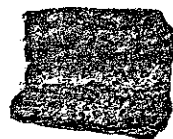

g



h



i



j



k



l



m



n



o



Figure 58. Bell Plain, var. Hale, sherds, Moundville III levels: a, short neck bowl rim; b-e, simple bowl rims, d with node; f-i, simple bowl rims, beaded; j, burnished jar rim, beaded; k, restricted bowl rim; l, deep flaring rim bowl rim, notched lip; m-p, flaring rim bowl rims, n is scalloped; q, jar shoulder with frog effigy features. (Provenience: a, L.2/6N2W; b, L.4/6N2W; c, L.5/6N2W; d, L.2/8N2E; e, L.2/8N2E; f, L.3/6N2W; g, L.4/6N2W; h, L.2/6N2W; i, L.3/8N2E; j, L.1/8N2E; k-l, L.1/6N2E; m, L.2/8N2E; n, L.5/6N2W; o, L.4/6N2W; p, L.5/6N2W; q, L.1/6N2W).

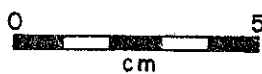
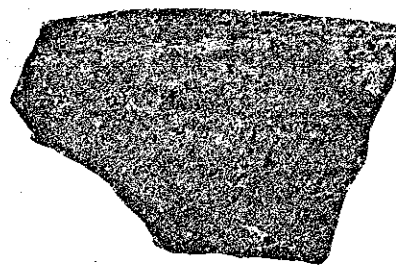
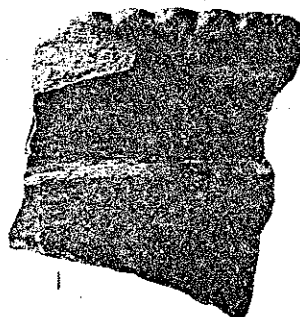
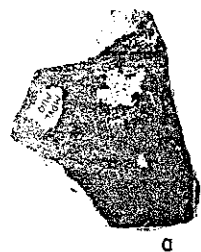

Figure 59. Rim profiles, Moundville III and Alabama River phase sherds: a, bottle; b-d, short neck bowls, burnished; e, short neck bowl, unburnished (Alabama River Incised); f, bowl; g-h, simple bowls; i-j, simple bowls with beaded rims; k-o, flaring rim bowls, o has red and white interior; p-s, standard jars (unburnished); t, standard jar (unburnished), with applique neck fillets. (Provenience: a, L.3/6N2W; b, L.2/6N2W; c, L.1/6N2W; d, L.3/6N2W; e, L.3/6N2W; f, L.5/6N3W; g, L.3/8N2E; h, L.4/6N2W; i, surface; j, L.2/6N2W; k, L.2/8N2E; l-m, surface; n, L.1/6N2W; o, surface; p, L.2/8N2E; q, surface; r, L.5/6N2W; t, surface).

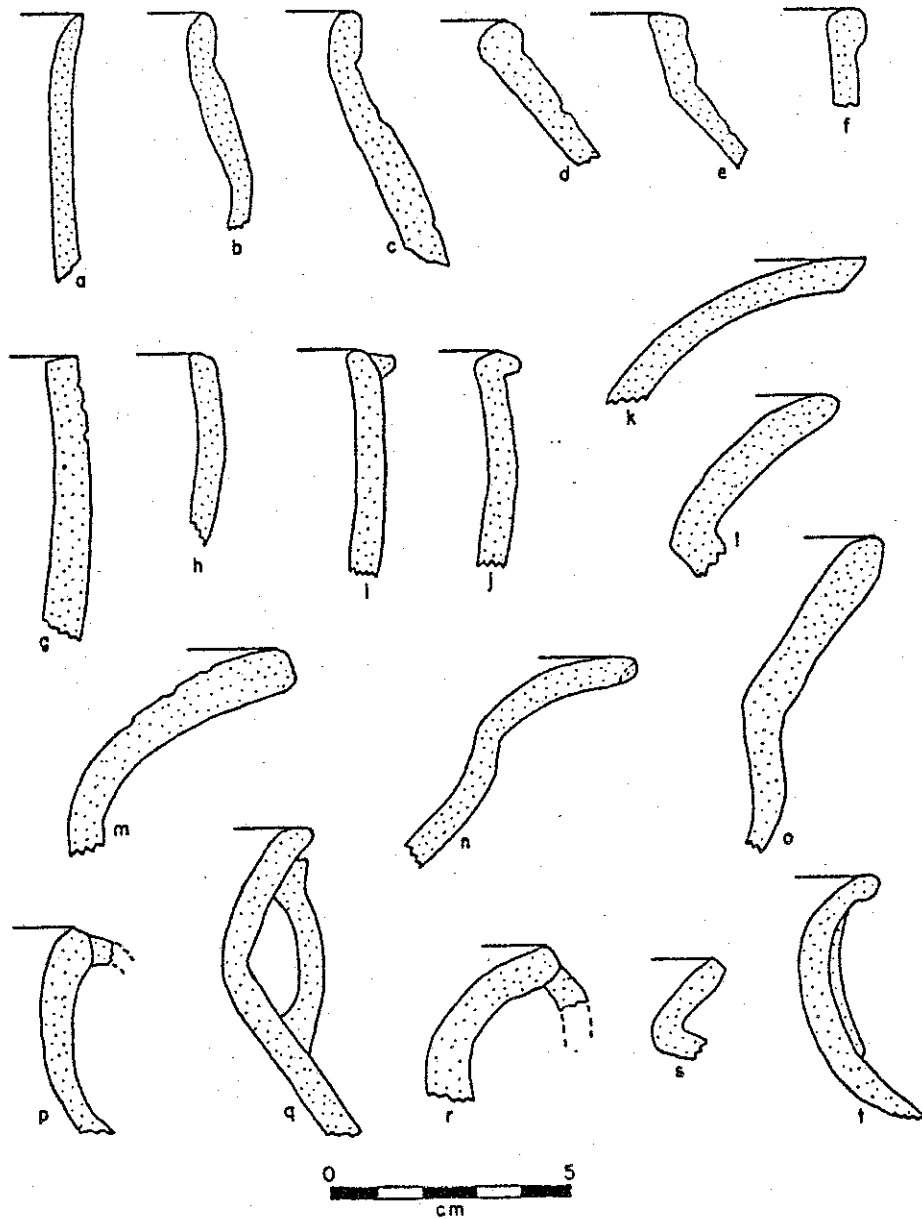

Figure 59.

Figure 60. Mississippi Plain and Moundville Incised sherds, found in Moundville III levels but probably intrusive from below: a, Mississippi Plain, var. Warrior, folded rim from standard jar; b-e, Moundville Incised, var. Moundville; f-i, Moundville Incised, var. Carrollton; j, Moundville Incised, var. unspecified. (Provenience: a, L.2/6N2W; b, L.1/8N2E; c, L.5/6N2W; d, L.1/6N2W; e-f L.3/8N2E; g-h, L.2/6N2W; i-j, L.5/6N2W).

Figure 61. Unclassified sherds, various levels: a-e, unclassified decorated, shell tempered; f, unclassified engraved, untempered; g-j, unclassified plain, untempered, g is a bowl (?) rim, j appears to be a jar handle. (Provenience: a, L.2/6N2W; b-c, L.5/6N2W; d, L.6/6N2W; e, L.7/6N2W; f, L.3/6N2W; g, L.1/8N2E; h, L.5/6N2W; i, L.17/8N2E; j, L.4/6N2W).

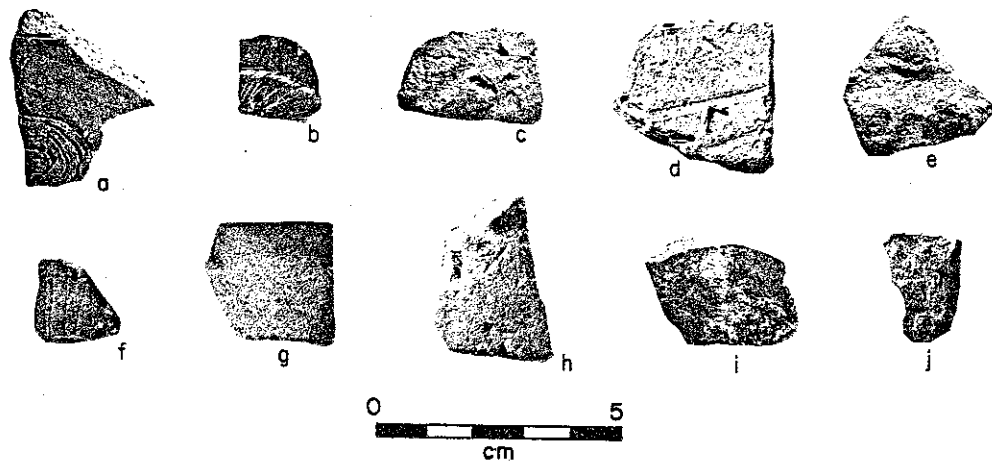
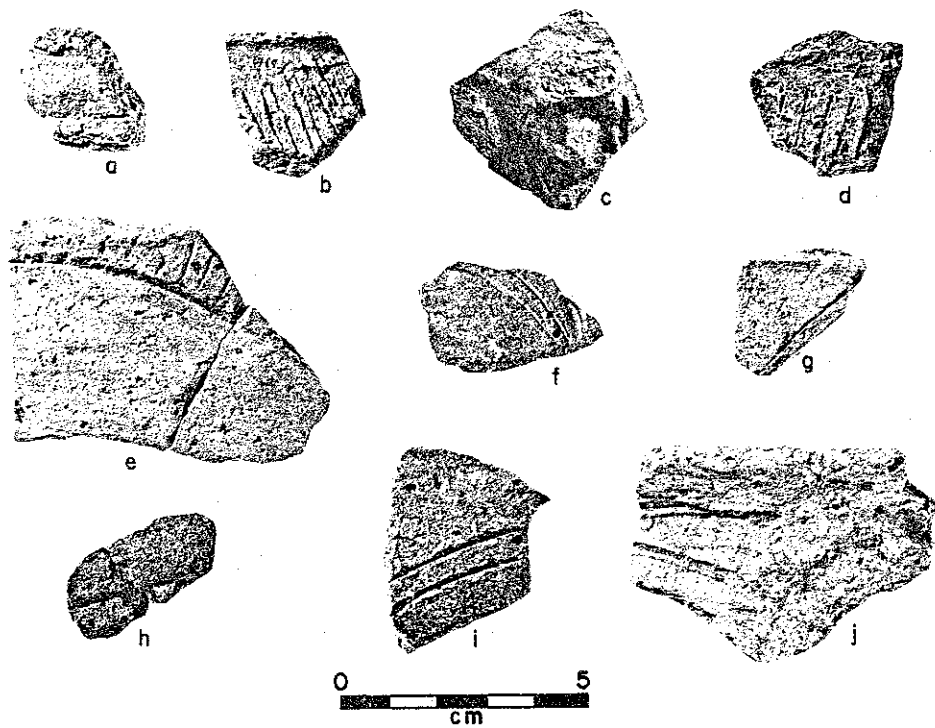

Figure 62. Bell Plain, Carthage Incised, Moundville Engraved, and Alabama River Incised vessels, various phases: a, Moundville Engraved, var. Hemphill, Feather motif, subglobular bottle with slab base; b, Carthage Incised, var. Carthage, subglobular bottle with simple base; c, Moundville Engraved, var. Hemphill, Raptor motif engraved in the round (head visible, wings on sides, tail in back), subglobular bottle with simple base; d, Moundville Engraved, var. Cypress, subglobular bottle with simple base; e, Moundville Engraved, var. Wiggins, nonconvergent scroll (late), subglobular bottle with simple base; f, Moundville Engraved, var. Englewood, subglobular bottle with simple base; g, Moundville Engraved, var. Hemphill, Crested Bird motif engraved in the round (head and wing visible, tail and other wing on opposite side), subglobular bottle with simple base; h, Moundville Engraved, var. Hemphill, Skull motif, Forearm Bones motif, cylindrical bottle (not to scale); i, unclassified plain (untempered), jar with no handles; j, Bell Plain, var. Hale, burnished jar with no handles, band of nodes at shoulder; k, Bell Plain, var. Hale, double bowl with beaded rim, fish effigy features; l, Carthage Incised, var. Akron, cylindrical bowl with bird effigy features, gracile and outward-facing head; m, Bell Plain, var. Hale, simple bowl with alligator effigy features; n, Moundville Engraved, var. unspecified, bowl with effigy features, unidentified mammal; o, Moundville Engraved, var. unspecified, deep flaring rim bowl (probably Alabama River phase); p, Carthage Incised, var. Fosters, Hand motif, Forearm Bones motif, red and white painted, shallow flaring rim bowl (rim in bottom half of photograph is reconstructed); q, Bell Plain, var. Hale, red and white, simple bowl with feline effigy features; r, Alabama River Incised, var. unspecified, standard jar with applique neck fillets. (Vessel catalog nos.: a, NE599; b, WP83; c, NE80; d, SED27; e, NE6; f, RW25; g, SD472; h, NR25; i, WP96; j, Rho220; k, Rho366; l, RPB3; m, NC1; n, SED7; o, NB6; p, RW25; q, EE203; r, NR7).



a



b



c



d



e



f

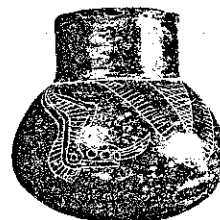

g



h



i



j



k



l



m



n



o

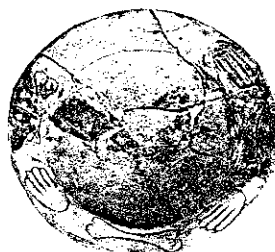

p



cm



q



r

Figure 63. Bell Plain, Carthage Incised, Moundville Engraved, and Moundville Incised vessels, various phases: a, Moundville Engraved, var. Elliots Creek, red engraved, simple bowl; b, Moundville Engraved, var. Elliots Creek, red engraved, restricted bowl; c, Moundville Engraved, var. unspecified, terraced rectanguloid bowl with lowered lip; d, Bell Plain, var. Hale, red and black on white, terraced rectanguloid bowl with lowered lip; e, Moundville Engraved, var. unspecified, terraced rectanguloid bowl with lowered lip (not to scale); f, Bell Plain, var. Hale, pedestalled bowl with lowered lip and cutout rim; g, Moundville Engraved, var. Wiggins, subglobular bottle with slab base, indentations; h, Moundville Engraved, var. Hemphill, Windmill motif, subglobular bottle with slab base, indentations; i, Moundville Incised, var. Snows Bend, standard jar with 4 handles, widely spaced nodes; j, Moundville Incised, var. unspecified, unusual design, standard jar with 2 handles, widely spaced nodes; k, Moundville Incised, var. Moundville, standard jar with 2 handles, widely spaced nodes; l, Carthage Incised, var. Akron, simple bowl with bird effigy features, flat and outward-facing head. (Vessel catalog nos.: a, SEH71; b, SEH83; c, NE1; d, SD3; e, NE67; f, W176; g, RW572; h, SWM188; i, WP30; j, SD27; k, NE597; l, NR43).



a



b

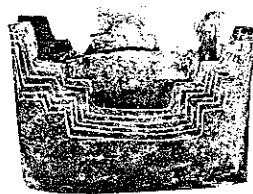

c

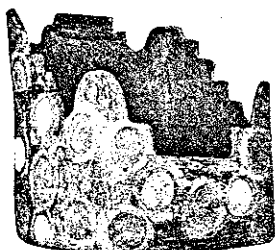

d



e



f



g

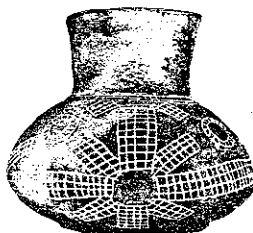

h



i



j

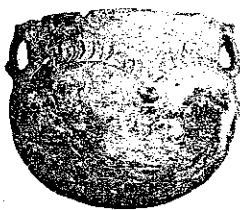

k



l

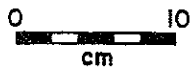

Figure 64. Nonlocal vessels: a, Nashville Negative Painted, var. unspecified, carafe neck bottle; b, Bell Plain, var. unspecified, high shouldered bottle; c, Bell Plain, var. unspecified, high-shouldered bottle, human head medallions; d, Bell Plain, var. unspecified, high-shouldered bottle; e, unclassified engraved, cylindrical bottle; f, unclassified incised and punctated, standard jar with 4 handles; g, Mississippi Plain, var. unspecified, standard jar with 4 "eared" handles; h, Mississippi Plain, var. unspecified, standard jar with 4 handles, nodes; i, Parkin Punctated, var. unspecified, standard jar with 2 handles (not to scale); j, Matthews Incised, var. Beckwith, standard jar with 2 handles, stylized frog effigy features; k, Pensacola Incised, var. Little Lagoon, Hand and Eye motif, simple bowl; l, Bell Plain, var. unspecified, simple bowl with human head rim effigy; m, Modena Red and White, var. unspecified, simple bowl, human effigy features (reclining); n, Andrews Decorated, var. unspecified, cylindrical bowl; o, Bell Plain, var. unspecified, bowl with double lip; p, Mound Place Incised, var. Mobile, cylindrical bowl; q, Walls Engraved, var. unspecified, hooded bottle, human effigy features; r-r', Mississippi Plain, var. unspecified, standard jar with 2 handles, stylized frog effigy features; s, Pensacola Incised, var. Little Lagoon, restricted bowl. (Vessel catalog nos.: a, Rho182; b, Rho178; c, NE448; d, WR83; e, SD813; f, Rho160; g, NN'40; h, SEH10; i, EI16; j, SD848; k, SL24; l, NE444; m, Rho307; n, RW177; o, WP229; p, SL2; q, WR57; r-r', EE89; s, NN'3).

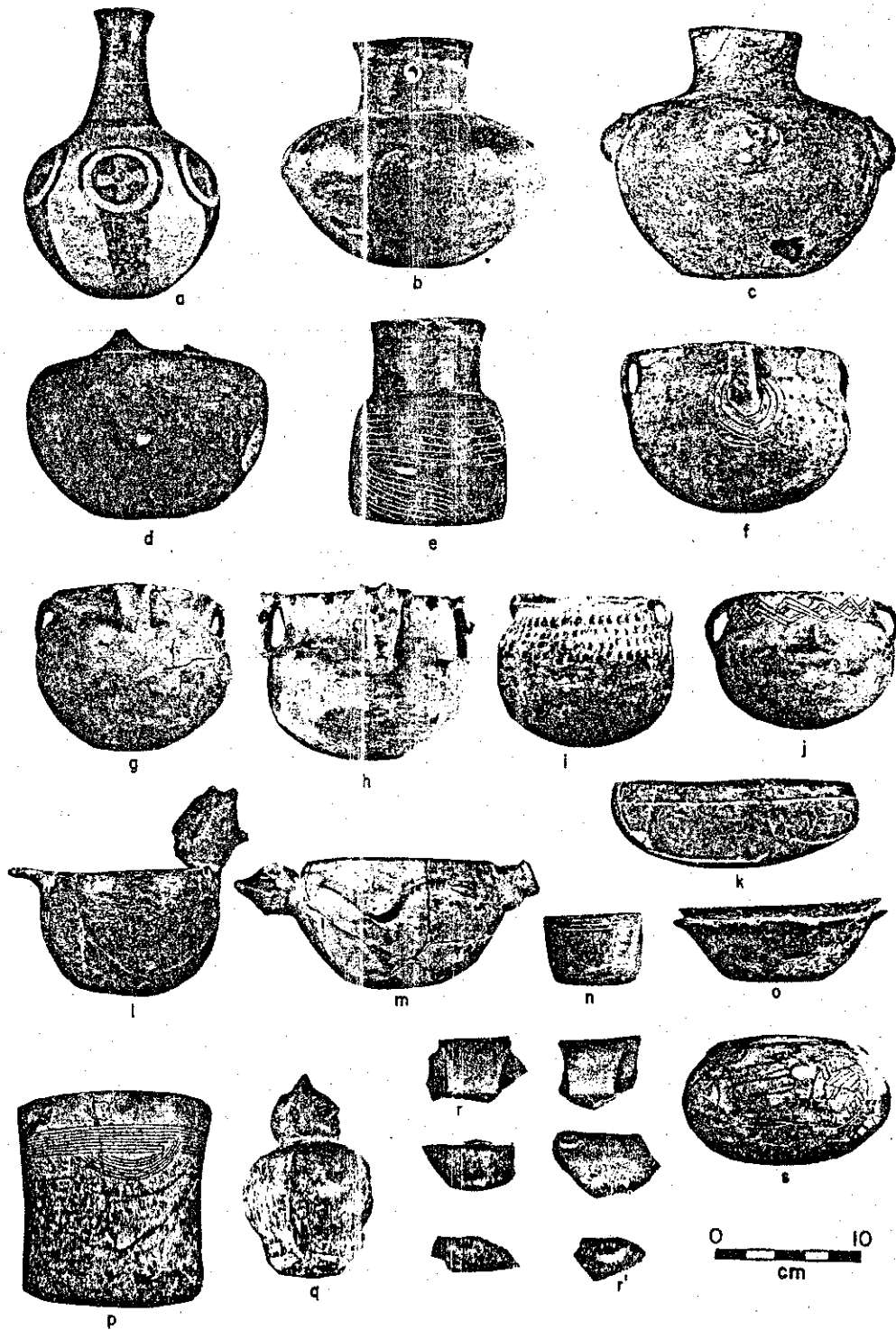
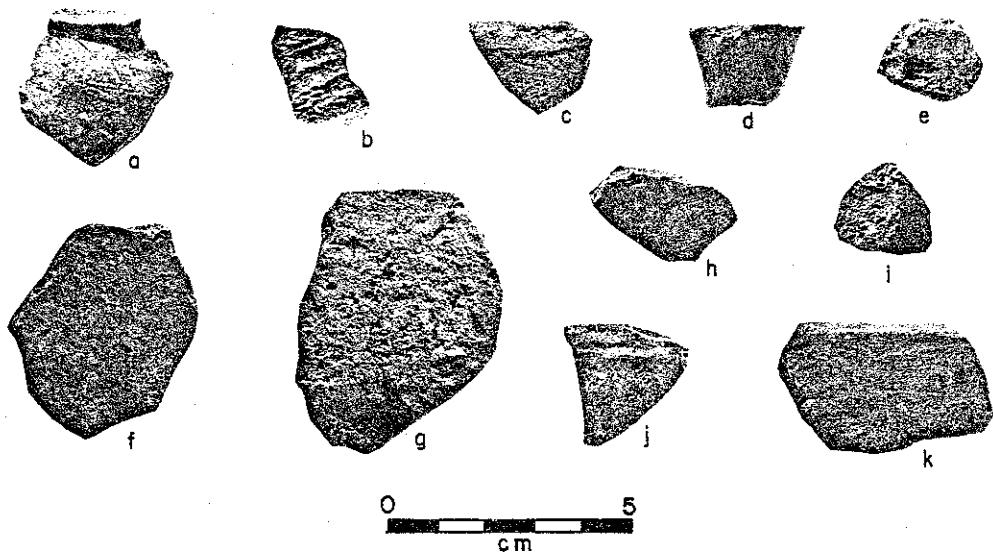
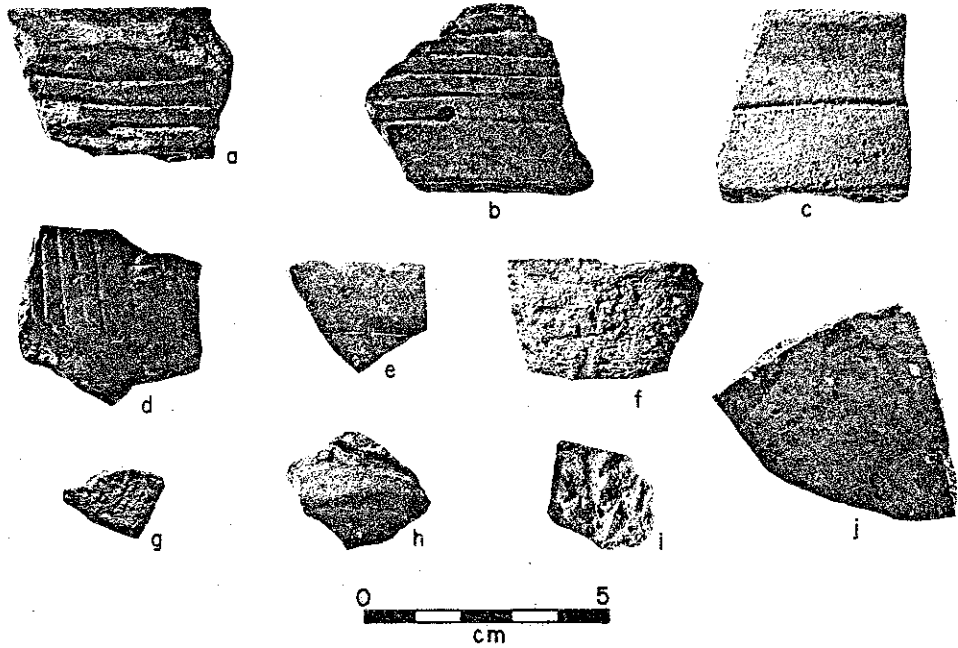

Figure 65. Nonlocal vessels: a, Bell Plain, var. unspecified, composite bottle with carafe neck; b, Nodena Red and White, var. unspecified, collared bottle; c, Nodena Red and White, var. unspecified, carinated bottle; d, Holly Fine Engraved, cylindrical bottle; e, Bell Plain, var. unspecified, lobate bottle; f, Bell Plain, var. unspecified, stirrup neck bottle; g, Bell Plain, var. unspecified, hooded bottle (not to scale); h, Barton Incised, var. unspecified, standard jar with 2 handles; i, unclassified engraved, Paired Tails motif, cylindrical bowl with thickened rim, notched lip; j, Mound Place Incised, var. unspecified, simple bowl with bird effigy features, flat and inward-facing head; k, Bell Plain, var. unspecified, simple bowl with human effigy features (reclining); l, Pensacola Incised, var. Strong's Bayou, cylindrical bottle; m, unclassified incised (sand tempered), pedestalled bowl with lowered lip, notched lip; n, unclassified engraved (sand tempered), cylindrical bowl; o, unclassified engraved (sand tempered), simple bowl with notched lip; p, Pensacola Incised, var. Little Lagoon, Skull motif, Forearm Bones motif, cylindrical bowl; q, Pensacola Incised, var. unspecified, potbellied bowl; r, Plaquemine Brushed, var. unspecified, jar with no handles; s, Andrews Decorated, var. unspecified, cylindrical bowl; t, Bell Plain, var. unspecified, restricted bowl with frog effigy features. (Vessel catalog nos.: a, Rho67; b, NED1; c, EE84; d, NE170; e, SW26; f, NN'14; g, ND6; h, W70; i, SE16; j, ND33; k, WR66; l, EE201; m, SD350; n, SD749; o, SD351; p, SEH9; q, NE53; r, WR107; s, SWM166; t, EE67).



Figure 66. Nonlocal sherds, various levels: a-b, Mound Place Incised, var. Mobile, both from the same vessel, simple bowl with thickened rim; c, Mound Place Incised, var. unspecified, cylindrical(?) bowl with thickened rim, flat lip; d, D'Olive Incised, var. Daphne; e, D'Olive Incised, var. Mound Island, flaring rim bowl with thickened rim, notched lip; f, Lake Jackson Decorated, var. unspecified, standard jar rim with three parallel incisions (eroded, but visible on left); g, McKee Island Cord-Marked; h, Bell Plain, var. unspecified, annular base from bottle; i, Pouncey Ridge Pinched, var. unspecified; j, Nashville Negative Painted, black (positive?) paint on red slip, bottle fragment. (Provenience: a-b, L.5/6N2W; c, L.2/6N2W; d, L.5/6N2W; e, L.4/8N2E; f, L.4/6N2W; g, L.6A/8N2E; h, L.26/6N2W; i, L.1/8N2E; j, L.23/6N2W).

Figure 67. Woodland period sherds, various levels: a, Alligator Incised var. Geiger; b, Mulberry Creek Cord-Marked, var. Aliceville; c-h, Baytown Plain, var. Roper, c is a simple bowl rim, and d is a jar handle fragment; i, Baldwin Plain, var. Lubdub; j-k, Baldwin plain, var. Blubber, simple bowl rims. (Provenience: a, L.4/6N2W; b, L.5/8N2E; c, L.15/6N2W; d, L.17/8N2E; e, L.8/6N2W; f-g, L.5/6N2W; h-i, L.14/6N2W; j, L.2/6N2W; k, L.3/6N2W).



APPENDICES

APPENDIX A

INDIVIDUAL VESSEL DESCRIPTIONS

The vessel descriptions in this Appendix are presented in a standardized format, which minimally consists of three lines and may consist of up to six. The first line gives the vessel catalog number, followed by the type, the variety, and, if necessary, additional information on representational motifs, other design characteristics, and painted decoration. Vessels which do not fall into any of the established types are listed as "unclassified"; all such vessels are shell tempered unless otherwise specified. It should also be noted that in compiling data on whole vessels, the presence of black filming was not systematically noted. Thus, the fact that it is not mentioned in the vessel descriptions should not be construed as meaning that it was absent on the vessels themselves.

The second line of each descriptive entry contains information on a vessel's shape. This line generally consists of a basic shape term, followed by the secondary shape features, which in turn may be followed by effigy features. In the present format, secondary shape features are preceded by the preposition "with", and effigy features are preceded by a colon.

The third line gives a vessel's presumed place of

manufacture. As noted in Chapter III, all such attributions are made purely on the basis of style, and therefore must be regarded with caution. Vessels having features of shape, decoration and paste which occur commonly on the site are classified as "local". Vessels which have many commonly-found features, along with a few features that appear to be deviant or unusual, are here listed as "local (questionable)". And vessels exhibiting numerous distinctive and unusual features, especially features known to occur commonly in other regions, are considered nonlocal. Wherever possible, style comparisons have been used to name specific geographical areas as the presumed sources of these nonlocal wares.

In addition to the three lines of information mentioned above, several more lines may appear in a descriptive entry as well. If a vessel's burial provenience is known, then the skeleton or feature number is given in line four. If the vessel was illustrated by C.B. Moore, then the reference to that illustration is given in line five. Finally, if the vessel is housed in the Museum of the American Indian or the National Museum of Natural History, then its museum catalog number is given in line six.

The vessels are arranged below according to their locality prefix, using the conventional order of precedence given in Table 1. Within each locality, all vessels excavated during the depression era are listed first, and those excavated by C.B. Moore are listed afterward.

The conventions governing vessel catalog numbers and burial numbers are explained in Chapter I. Classificatory terms which pertain to local vessels are described in Chapter III; other terms, which pertain to nonlocal vessels only, are treated in Appendix F. The few terms which are not defined in any of these sections are for the most part self-explanatory.

- ADB34 MISSISSIPPI PLAIN, VARIETY UNSPECIFIED ()
VESSEL SHAPE - COLLARED BOTTLE WITH CARAFE NECK
PRESUMED SOURCE - CENTRAL MISS. VALLEY (CLARKSDALE)
- ADB44 BELL PLAIN, VARIETY HALE ()
VESSEL SHAPE - SUBGLOBULAR BOTTLE WITH SIMPLE BASE
PRESUMED SOURCE - LOCAL (QUESTIONABLE)
ASSOCIATED WITH BU. 2914
- RHO1 MOUNDVILLE ENGRAVED, VARIETY HEMPHILL (HANDS)
VESSEL SHAPE - SUBGLOBULAR BOTTLE WITH PEDESTAL BASE
PRESUMED SOURCE - LOCAL
- RHO18 MISSISSIPPI PLAIN, VARIETY UNSPECIFIED ()
VESSEL SHAPE - FLARING RIM BOWL WITH GROOVED LIP
PRESUMED SOURCE - NONLOCAL
- RHO36 MISSISSIPPI PLAIN, VARIETY WARRIOR ()
VESSEL SHAPE - UNDIAGNOSTIC FRAGMENT(S)
PRESUMED SOURCE - LOCAL
ASSOCIATED WITH BU. 1894
- RHO38 MOUNDVILLE ENGRAVED, VARIETY MAXWELLS CROSSING (CROSSHATCHED IRREGULAR ZONES)
VESSEL SHAPE - SUBGLOBULAR BOTTLE WITH SLAB BASE
PRESUMED SOURCE - LOCAL
ASSOCIATED WITH BU. 1895
- RHO39 MISSISSIPPI PLAIN, VARIETY WARRIOR ()
VESSEL SHAPE - SIMPLE BOWL
PRESUMED SOURCE - LOCAL
ASSOCIATED WITH BU. 1896
- RHO46 MISSISSIPPI PLAIN, VARIETY WARRIOR ()
VESSEL SHAPE - JAR WITH 2 HANDLES
PRESUMED SOURCE - LOCAL
- RHO48 MOUNDVILLE ENGRAVED, VARIETY HAVANA ()
VESSEL SHAPE - RESTRICTED BOWL WITH BAND OF NODES
PRESUMED SOURCE - LOCAL (QUESTIONABLE)
ASSOCIATED WITH BU. 1901
- RHO57 MOUNDVILLE ENGRAVED, VARIETY HAVANA ()
VESSEL SHAPE - SIMPLE BOWL WITH SINGLE LUG
PRESUMED SOURCE - LOCAL
ASSOCIATED WITH BU. 1909
- RHO65 BELL PLAIN, VARIETY UNSPECIFIED ()
VESSEL SHAPE - SUBGLOBULAR BOTTLE WITH NARROW NECK
PRESUMED SOURCE - CENTRAL MISS. VALLEY, LOWER TENN.-CUMBERLAND
ASSOCIATED WITH BU. 1923
- RHO66 MOUNDVILLE ENGRAVED, VARIETY TAYLORVILLE ()
VESSEL SHAPE - SUBGLOBULAR BOTTLE WITH SLAB BASE
PRESUMED SOURCE - LOCAL
ASSOCIATED WITH BU. 1923
- RHO67 BELL PLAIN, VARIETY UNSPECIFIED ()
VESSEL SHAPE - COMPOSITE BOTTLE WITH CARAFE NECK
PRESUMED SOURCE - CENTRAL MISS. VALLEY (CAIRO)
ASSOCIATED WITH BU. 1924
- RHO84 MISSISSIPPI PLAIN, VARIETY WARRIOR ()
VESSEL SHAPE - JAR
PRESUMED SOURCE - LOCAL (QUESTIONABLE)
ASSOCIATED WITH BU. 1934
- RHO90 MISSISSIPPI PLAIN, VARIETY WARRIOR ()
VESSEL SHAPE - JAR
PRESUMED SOURCE - LOCAL
ASSOCIATED WITH BU. 1934
- RHO100 BELL PLAIN, VARIETY HALE ()
VESSEL SHAPE - JAR WITH 2 HANDLES, EFFIGY FEATURES: FROG
PRESUMED SOURCE - LOCAL
ASSOCIATED WITH BU. 1936
- RHO101 ANDREWS DECORATED, VARIETY UNSPECIFIED ()
VESSEL SHAPE - CYLINDRICAL BOWL
PRESUMED SOURCE - LOWER CHATTAHOOCHEE
ASSOCIATED WITH BU. 1937
- RHO102 MOUNDVILLE ENGRAVED, VARIETY WIGGINS ()
VESSEL SHAPE - SUBGLOBULAR BOTTLE WITH SIMPLE BASE
PRESUMED SOURCE - LOCAL
ASSOCIATED WITH BU. 1931
- RHO104 MOUNDVILLE ENGRAVED, VARIETY TUSCALOOSA (15-40 LINE RUNNING SCROLL)
VESSEL SHAPE - SUBGLOBULAR BOTTLE WITH SLAB BASE, INDENTATIONS
PRESUMED SOURCE - LOCAL
ASSOCIATED WITH BU. 1939

- RHO107 MISSISSIPPI PLAIN, VARIETY WARRIOR ()
VESSEL SHAPE - BOTTLE
PRESUMED SOURCE - LOCAL
ASSOCIATED WITH BU. 1940
- RHO109 MOUNDVILLE ENGRAVED, VARIETY UNSPECIFIED ()
VESSEL SHAPE - BOTTLE
PRESUMED SOURCE - LOCAL
ASSOCIATED WITH BU. 1943-44
- RHO110 MOUNDVILLE ENGRAVED, VARIETY HEMPHILL (WINGED SERPENTS)
VESSEL SHAPE - BOTTLE
PRESUMED SOURCE - LOCAL
ASSOCIATED WITH BU. 1947
- RHO122 MISSISSIPPI PLAIN, VARIETY WARRIOR ()
VESSEL SHAPE - UNDIAGNOSTIC FRAGMENT(S)
PRESUMED SOURCE - LOCAL
ASSOCIATED WITH BU. 1949
- RHO127 UNCLASSIFIED PLAIN (SAND TEMPERED) ()
VESSEL SHAPE - PEDESTALLED BOWL WITH NOTCHED EVERTED LIP
PRESUMED SOURCE - NONLOCAL
ASSOCIATED WITH BU. 1949
- RHO132 MOUNDVILLE INCISED, VARIETY CARROLLTON (RED PAINTED INTERIOR)
VESSEL SHAPE - JAR WITH HANDLES
PRESUMED SOURCE - LOCAL
ASSOCIATED WITH BU. 1950
- RHO134 BELL PLAIN, VARIETY HALE ()
VESSEL SHAPE - SIMPLE BOWL
PRESUMED SOURCE - LOCAL (QUESTIONABLE)
ASSOCIATED WITH BU. 1950
- RHO135 NASHVILLE NEGATIVE PAINTED, VARIETY UNSPECIFIED ()
VESSEL SHAPE - SUBGLOBULAR BOTTLE WITH CARAFE NECK
PRESUMED SOURCE - CENTRAL MISS. VALLEY (CAIRO)
ASSOCIATED WITH BU. 1931
- RHO136 BELL PLAIN, VARIETY HALE ()
VESSEL SHAPE - BOWL WITH EFFIGY FEATURES: MUSSEL SHELL
PRESUMED SOURCE - LOCAL
- RHO138 UNCLASSIFIED INCISED (FESTOONS)
VESSEL SHAPE - JAR WITH 2 HANDLES
PRESUMED SOURCE - LOWER TENN. VALLEY
ASSOCIATED WITH BU. 1955
- RHO141 MOUNDVILLE ENGRAVED, VARIETY HEMPHILL (WINGED SERPENTS)
VESSEL SHAPE - SUBGLOBULAR BOTTLE WITH SIMPLE BASE
PRESUMED SOURCE - LOCAL
ASSOCIATED WITH BU. 1956-57
- RHO142 BELL PLAIN, VARIETY HALE (RED AND WHITE)
VESSEL SHAPE - SIMPLE BOWL WITH LUG AND RIM EFFIGY: (HEAD MISSING)
PRESUMED SOURCE - LOCAL
ASSOCIATED WITH BU. 1956-57
- RHO148 BELL PLAIN, VARIETY HALE ()
VESSEL SHAPE - BULBOUS BEAKER
PRESUMED SOURCE - LOCAL (QUESTIONABLE)
ASSOCIATED WITH BU. 1958
- RHO149 BELL PLAIN, VARIETY UNSPECIFIED ()
VESSEL SHAPE - RESTRICTED BOWL WITH EVERTED LIP, EFFIGY FEATURES: FISH
PRESUMED SOURCE - LOWER TENN.-CUMBERLAND
ASSOCIATED WITH BU. 1960
- RHO153 UNCLASSIFIED INCISED ()
VESSEL SHAPE - BOTTLE
PRESUMED SOURCE - NONLOCAL
ASSOCIATED WITH BU. 1934
- RHO154 MISSISSIPPI PLAIN, VARIETY WARRIOR ()
VESSEL SHAPE - UNDIAGNOSTIC FRAGMENT(S)
PRESUMED SOURCE - LOCAL
ASSOCIATED WITH BU. 1964
- RHO156 BELL PLAIN, VARIETY HALE ()
VESSEL SHAPE - BOWL WITH EFFIGY FEATURES: MUSSEL SHELL
PRESUMED SOURCE - LOCAL
ASSOCIATED WITH BU. 1968
- RHO157 BELL PLAIN, VARIETY HALE ()
VESSEL SHAPE - SUBGLOBULAR BOTTLE WITH PEDestal BASE
PRESUMED SOURCE - LOCAL
ASSOCIATED WITH BU. 1968

- RHQ158 BELL PLAIN, VARIETY HALE ()
VESSEL SHAPE - BOTTLE
PRESUMED SOURCE - LOCAL
ASSOCIATED WITH BU. 1968
- RHQ159 MOUNDVILLE ENGRAVED, VARIETY TUSCALOOSA (15-40 LINE RUNNING SCROLL)
VESSEL SHAPE - SUBGLOBULAR BOTTLE WITH SLAB BASE, INDENTATIONS
PRESUMED SOURCE - LOCAL
ASSOCIATED WITH BU. 1968
- RHQ160 UNCLASSIFIED INCISED AND PUNCTATED (FESTOONS)
VESSEL SHAPE - JAR WITH 4 HANDLES
PRESUMED SOURCE - LOWER TENN. VALLEY
ASSOCIATED WITH BU. 1968
- RHQ161 MOUNDVILLE ENGRAVED, VARIETY HAVANA ()
VESSEL SHAPE - CYLINDRICAL BOWL WITH SINGLE LUG
PRESUMED SOURCE - LOCAL
ASSOCIATED WITH BU. 1968
- RHQ164 MOUNDVILLE ENGRAVED, VARIETY HEMPHILL (WINGED SERPENTS)
VESSEL SHAPE - SUBGLOBULAR BOTTLE WITH SIMPLE BASE
PRESUMED SOURCE - LOCAL
ASSOCIATED WITH BU. 1969
- RHQ170 MOUNDVILLE ENGRAVED, VARIETY NORTHPORT (4-10 LINE VERTICAL SCROLLS)
VESSEL SHAPE - SUBGLOBULAR BOTTLE WITH PEDESTAL BASE, INDENTATIONS
PRESUMED SOURCE - LOCAL
ASSOCIATED WITH BU. 1977
- RHQ171 MISSISSIPPI PLAIN, VARIETY WARRIOR ()
VESSEL SHAPE - SIMPLE BOWL WITH LUG
PRESUMED SOURCE - LOCAL
ASSOCIATED WITH BU. 1977
- RHQ172 BELL PLAIN, VARIETY HALE ()
VESSEL SHAPE - SLENDER OVOID BOTTLE WITH PEDESTAL BASE
PRESUMED SOURCE - LOCAL
ASSOCIATED WITH BU. 1978
- RHQ173 BELL PLAIN, VARIETY HALE ()
VESSEL SHAPE - SLENDER OVOID BOTTLE WITH PEDESTAL BASE
PRESUMED SOURCE - LOCAL
ASSOCIATED WITH BU. 1978
- RHQ174 BELL PLAIN, VARIETY HALE ()
VESSEL SHAPE - SLENDER OVOID BOTTLE WITH PEDESTAL BASE
PRESUMED SOURCE - LOCAL
ASSOCIATED WITH BU. 1978
- RHQ177 ANDREWS DECORATED, VARIETY UNSPECIFIED (MULTILINEAR BANDS AT RIM AND BASE)
VESSEL SHAPE - CYLINDRICAL BOWL (MINIATURE)
PRESUMED SOURCE - LOWER CHATTAHOOCHEE
ASSOCIATED WITH BU. 1978
- RHQ178 BELL PLAIN, VARIETY UNSPECIFIED ()
VESSEL SHAPE - HIGH-SHOULDERED BOTTLE
PRESUMED SOURCE - CENTRAL MISS. VALLEY (MEMPHIS)
ASSOCIATED WITH BU. 1978
- RHQ182 NASHVILLE NEGATIVE PAINTED, VARIETY UNSPECIFIED ()
VESSEL SHAPE - SUBGLOBULAR BOTTLE WITH CARAFE NECK
PRESUMED SOURCE - CENTRAL MISS. VALLEY (CAIRO)
ASSOCIATED WITH BU. 1978
- RHQ184 BELL PLAIN, VARIETY HALE ()
VESSEL SHAPE - BOTTLE
PRESUMED SOURCE - LOCAL (QUESTIONABLE)
ASSOCIATED WITH BU. 1978
- RHQ189 BELL PLAIN, VARIETY UNSPECIFIED ()
VESSEL SHAPE - HOODED BOTTLE (MINIATURE) WITH EFFIGY FEATURES: HUMAN FIGURE
PRESUMED SOURCE - CENTRAL MISS. VALLEY (CAIRO)
- RHQ190 CARTHAGE INCISED, VARIETY SUMMERVILLE ()
VESSEL SHAPE - UNDIAGNOSTIC FRAGMENT(S)
PRESUMED SOURCE - LOCAL (QUESTIONABLE)
- RHQ192 MOUNDVILLE ENGRAVED, VARIETY WIGGINS ()
VESSEL SHAPE - BOTTLE (MINIATURE)
PRESUMED SOURCE - LOCAL
ASSOCIATED WITH BU. 1979
- RHQ193 MATTHEWS INCISED, VARIETY MANLY ()
VESSEL SHAPE - JAR WITH 2 HANDLES, NOTCHED LIP
PRESUMED SOURCE - CENTRAL MISS. VALLEY
ASSOCIATED WITH BU. 1979

- RHO212 MISSISSIPPI PLAIN, VARIETY WARRIOR ()
VESSEL SHAPE - JAR WITH 4 HANDLES
PRESUMED SOURCE - LOCAL
ASSOCIATED WITH BU. 2001
- RHO213 MATTHEWS INCISED, VARIETY BECKWITH ()
VESSEL SHAPE - JAR
PRESUMED SOURCE - CENTRAL MISS. VALLEY (CAIRO), LOWER TENN.-CUMBERLAND
ASSOCIATED WITH BU. 2001
- RHO214 MOUNDVILLE ENGRAVED, VARIETY HEMPHILL (WINGED SERPENTS)
VESSEL SHAPE - SUBGLOBULAR BOTTLE WITH SIMPLE BASE
PRESUMED SOURCE - LOCAL
ASSOCIATED WITH BU. 2004
- RHO219 MOUNDVILLE ENGRAVED, VARIETY HEMPHILL (PAIRED TAILS)
VESSEL SHAPE - SUBGLOBULAR BOTTLE WITH SIMPLE BASE
PRESUMED SOURCE - LOCAL
ASSOCIATED WITH BU. 2009
- RHO220 BELL PLAIN, VARIETY HALE ()
VESSEL SHAPE - JAR WITH NO HANDLES, BAND OF NODES
PRESUMED SOURCE - LOCAL (QUESTIONABLE)
ASSOCIATED WITH BU. 2011
- RHO226 CARTHAGE INCISED, VARIETY CARTHAGE ()
VESSEL SHAPE - RESTRICTED BOWL
PRESUMED SOURCE - LOCAL
ASSOCIATED WITH BU. 2021
- RHO227 BELL PLAIN, VARIETY HALE ()
VESSEL SHAPE - SIMPLE BOWL WITH BEADED RIM
PRESUMED SOURCE - LOCAL
ASSOCIATED WITH BU. 2025
- RHO228 UNCLASSIFIED ENGRAVED ()
VESSEL SHAPE - RECTANGULOID BOTTLE WITH PEDESTAL BASE
PRESUMED SOURCE - NONLOCAL
- RHO251 CARTHAGE INCISED, VARIETY MOON LAKE ()
VESSEL SHAPE - FLARING RIM BOWL (SHALLOW)
PRESUMED SOURCE - LOCAL
ASSOCIATED WITH BU. 2042
- RHO252 MISSISSIPPI PLAIN, VARIETY UNSPECIFIED ()
VESSEL SHAPE - BOTTLE WITH SLAB BASE
PRESUMED SOURCE - MIDDLE TENN. VALLEY
ASSOCIATED WITH BU. 2042
- RHO253 MISSISSIPPI PLAIN, VARIETY WARRIOR ()
VESSEL SHAPE - JAR WITH 2 HANDLES
PRESUMED SOURCE - LOCAL
- RHO255 BELL PLAIN, VARIETY HALE ()
VESSEL SHAPE - SIMPLE BOWL WITH BEADED RIM, LUG AND RIM EFFIGY: BIRD (GRACILE, O.F.)
PRESUMED SOURCE - LOCAL (QUESTIONABLE)
ASSOCIATED WITH BU. 2045
- RHO256 BELL PLAIN, VARIETY UNSPECIFIED ()
VESSEL SHAPE - SUBGLOBULAR BOTTLE WITH NARROW NECK (MISSING)
PRESUMED SOURCE - CENTRAL MISS. VALLEY
ASSOCIATED WITH BU. 2047
- RHO257 CARTHAGE INCISED, VARIETY MOON LAKE ()
VESSEL SHAPE - FLARING RIM BOWL (SHALLOW)
PRESUMED SOURCE - LOCAL
ASSOCIATED WITH BU. 2047
- RHO275 BELL PLAIN, VARIETY HALE ()
VESSEL SHAPE - FLARING RIM BOWL (SHALLOW)
PRESUMED SOURCE - LOCAL
ASSOCIATED WITH BU. 2062
- RHO276 BARTON INCISED, VARIETY UNSPECIFIED ()
VESSEL SHAPE - JAR
PRESUMED SOURCE - NONLOCAL
- RHO302 BELL PLAIN, VARIETY HALE (WHITE SLIP)
VESSEL SHAPE - RESTRICTED BOWL
PRESUMED SOURCE - LOCAL
- RHO304 MOUNDVILLE ENGRAVED, VARIETY WIGGINS ()
VESSEL SHAPE - SUBGLOBULAR BOTTLE WITH SIMPLE BASE
PRESUMED SOURCE - LOCAL
ASSOCIATED WITH BU. 2068
- RHO306 BELL PLAIN, VARIETY HALE (RED ON WHITE)
VESSEL SHAPE - SIMPLE BOWL WITH BEADED RIM, EFFIGY FEATURES: HUMAN HEAD MEDALLIONS
PRESUMED SOURCE - LOCAL (QUESTIONABLE)
ASSOCIATED WITH BU. 2068

- RHO307 NODENA RED AND WHITE, VARIETY UNSPECIFIED ()
VESSEL SHAPE - SIMPLE BOWL WITH EFFIGY FEATURES: HUMAN FIGURE
PRESUMED SOURCE - CENTRAL MISS. VALLEY (CLARKSDALE)
ASSOCIATED WITH BU. 2068
- RHO308 MOUNDVILLE ENGRAVED, VARIETY WIGGINS ()
VESSEL SHAPE - SUBGLOBULAR BOTTLE WITH SIMPLE BASE
PRESUMED SOURCE - LOCAL
ASSOCIATED WITH BU. 2068
- RHO312 MISSISSIPPI PLAIN, VARIETY WARRIOR ()
VESSEL SHAPE - JAR (MINIATURE) WITH 4 HANDLES
PRESUMED SOURCE - LOCAL (QUESTIONABLE)
ASSOCIATED WITH BU. 2069-71
- RHO328 MISSISSIPPI PLAIN, VARIETY WARRIOR ()
VESSEL SHAPE - JAR WITH 2 HANDLES
PRESUMED SOURCE - LOCAL
ASSOCIATED WITH BU. 2079
- RHO329 MISSISSIPPI PLAIN, VARIETY WARRIOR ()
VESSEL SHAPE - JAR WITH 2 HANDLES
PRESUMED SOURCE - LOCAL
ASSOCIATED WITH BU. 2082
- RHO337 BELL PLAIN, VARIETY HALE ()
VESSEL SHAPE - SUBGLOBULAR BOTTLE WITH SIMPLE BASE
PRESUMED SOURCE - LOCAL
ASSOCIATED WITH BU. 2087
- RHO351 MISSISSIPPI PLAIN, VARIETY WARRIOR ()
VESSEL SHAPE - JAR
PRESUMED SOURCE - LOCAL
ASSOCIATED WITH BU. 2094
- RHO364 MOUNDVILLE ENGRAVED, VARIETY TAYLORVILLE ()
VESSEL SHAPE - SUBGLOBULAR BOTTLE WITH SIMPLE BASE
PRESUMED SOURCE - LOCAL
ASSOCIATED WITH BU. 2096
- RHO366 BELL PLAIN, VARIETY HALE ()
VESSEL SHAPE - COMPOSITE BOWL WITH BEADED RIM, EFFIGY FEATURES: FISH
PRESUMED SOURCE - LOCAL (QUESTIONABLE)
ASSOCIATED WITH BU. 2102
- RHO367 BELL PLAIN, VARIETY HALE ()
VESSEL SHAPE - SIMPLE BOWL
PRESUMED SOURCE - LOCAL
ASSOCIATED WITH BU. 2102
- RHO368 BELL PLAIN, VARIETY HALE ()
VESSEL SHAPE - JAR WITH 2 HANDLES, WIDELY SPACED NODES
PRESUMED SOURCE - LOCAL
ASSOCIATED WITH BU. 2110
- RHO369 MISSISSIPPI PLAIN, VARIETY WARRIOR ()
VESSEL SHAPE - JAR
PRESUMED SOURCE - LOCAL
ASSOCIATED WITH BU. 2110
- RHO371 BELL PLAIN, VARIETY HALE ()
VESSEL SHAPE - COMPOSITE BOWL/JAR WITH 2 HANDLES, BEADED RIM
PRESUMED SOURCE - LOCAL (QUESTIONABLE)
ASSOCIATED WITH BU. 2115
- RHO373 MOUNDVILLE ENGRAVED, VARIETY NORTHPORT (4-10 LINE VERTICAL SCROLLS)
VESSEL SHAPE - SUBGLOBULAR BOTTLE WITH SIMPLE BASE
PRESUMED SOURCE - LOCAL
ASSOCIATED WITH BU. 2115
- RHO374 MISSISSIPPI PLAIN, VARIETY WARRIOR ()
VESSEL SHAPE - SIMPLE BOWL
PRESUMED SOURCE - LOCAL
- RPB(1) MOUNDVILLE ENGRAVED, VARIETY HEMPHILL (PAIRED TAILS)
VESSEL SHAPE - SUBGLOBULAR BOTTLE WITH SIMPLE BASE
PRESUMED SOURCE - LOCAL
ASSOCIATED WITH BU. 3/RPB
- RPB(2) BELL PLAIN, VARIETY UNSPECIFIED ()
VESSEL SHAPE - CARINATED BOWL WITH EFFIGY FEATURES: (DIST. FEAT. MISS.)
PRESUMED SOURCE - GULF COAST (MOBILE-PENSACOLA)
- RPB(3) CARTHAGE INCISED, VARIETY AKRON ()
VESSEL SHAPE - CYLINDRICAL BOWL WITH LUG AND RIM EFFIGY: BIRD (GRACILE, O.F.)
PRESUMED SOURCE - LOCAL (QUESTIONABLE)
ASSOCIATED WITH BU. 8/RPB

RPB(4) MOUNDVILLE ENGRAVED, VARIETY HEMPHILL (PAIRED TAILS)
 VESSEL SHAPE - SUBGLOBULAR BOTTLE WITH SIMPLE BASE
 PRESUMED SOURCE - LOCAL
 ASSOCIATED WITH BU. 5/RPB

RW25 MOUNDVILLE ENGRAVED, VARIETY ENGLEWOOD ()
 VESSEL SHAPE - SUBGLOBULAR BOTTLE WITH SIMPLE BASE
 PRESUMED SOURCE - LOCAL
 ASSOCIATED WITH BU. 2665

RW26 CARTHAGE INCISED, VARIETY AKRON ()
 VESSEL SHAPE - CYLINDRICAL BOWL WITH LUG AND RIM EFFIGY (HEAD MISSING)
 PRESUMED SOURCE - LOCAL
 ASSOCIATED WITH BU. 2665

RW36 BELL PLAIN, VARIETY HALE ()
 VESSEL SHAPE - SUBGLOBULAR BOTTLE WITH PEDESTAL BASE
 PRESUMED SOURCE - LOCAL
 ASSOCIATED WITH BU. 2673

RW43 MOUNDVILLE ENGRAVED, VARIETY ELLIOTS CREEK ()
 VESSEL SHAPE - SLENDER OVOID BOTTLE WITH PEDESTAL BASE
 PRESUMED SOURCE - LOCAL

RW64 MOUNDVILLE INCISED, VARIETY MOUNDVILLE ()
 VESSEL SHAPE - JAR WITH 4 HANDLES
 PRESUMED SOURCE - LOCAL
 ASSOCIATED WITH BU. 2687

RW126 MOUNDVILLE ENGRAVED, VARIETY WIGGINS ()
 VESSEL SHAPE - SUBGLOBULAR BOTTLE WITH SLAB BASE
 PRESUMED SOURCE - LOCAL
 ASSOCIATED WITH BU. 2726

RW128 MISSISSIPPI PLAIN, VARIETY WARRIOR ()
 VESSEL SHAPE - JAR WITH 4 HANDLES
 PRESUMED SOURCE - LOCAL
 ASSOCIATED WITH BU. 2725

RW129 MISSISSIPPI PLAIN, VARIETY WARRIOR ()
 VESSEL SHAPE - JAR WITH HANDLES
 PRESUMED SOURCE - LOCAL
 ASSOCIATED WITH BU. 2725

RW132 BELL PLAIN, VARIETY HALE ()
 VESSEL SHAPE - JAR
 PRESUMED SOURCE - LOCAL (QUESTIONABLE)
 ASSOCIATED WITH BU. 2722

RW133 BELL PLAIN, VARIETY HALE ()
 VESSEL SHAPE - SUBGLOBULAR BOTTLE WITH SLAB BASE
 PRESUMED SOURCE - LOCAL (QUESTIONABLE)
 ASSOCIATED WITH BU. 2722

RW135 BELL PLAIN, VARIETY HALE ()
 VESSEL SHAPE - SUBGLOBULAR BOTTLE WITH SIMPLE BASE
 PRESUMED SOURCE - LOCAL
 ASSOCIATED WITH BU. 2728

RW138 BELL PLAIN, VARIETY HALE ()
 VESSEL SHAPE - JAR WITH 2 HANDLES, EFFIGY FEATURES: FROG
 PRESUMED SOURCE - LOCAL
 ASSOCIATED WITH BU. 2733

RW139 MISSISSIPPI PLAIN, VARIETY WARRIOR ()
 VESSEL SHAPE - JAR WITH 8 HANDLES
 PRESUMED SOURCE - LOCAL
 ASSOCIATED WITH BU. 2733

RW140 BELL PLAIN, VARIETY HALE ()
 VESSEL SHAPE - JAR WITH 2 HANDLES, EFFIGY FEATURES: FROG
 PRESUMED SOURCE - LOCAL
 ASSOCIATED WITH BU. 2734

RW142 BELL PLAIN, VARIETY HALE ()
 VESSEL SHAPE - SIMPLE BOWL WITH EFFIGY FEATURES: FISH
 PRESUMED SOURCE - LOCAL
 ASSOCIATED WITH BU. 2733

RW145 MOUND PLACE INCISED, VARIETY MOBILE ()
 VESSEL SHAPE - POTBELLIED BOWL WITH NOTCHED LIP
 PRESUMED SOURCE - GULF COAST (MOBILE-PENSACOLA)
 ASSOCIATED WITH BU. 2747

RW159 MISSISSIPPI PLAIN, VARIETY WARRIOR ()
 VESSEL SHAPE - JAR
 PRESUMED SOURCE - LOCAL
 ASSOCIATED WITH BU. 2743

RW165 MISSISSIPPI PLAIN, VARIETY WARRIOR ()
VESSEL SHAPE - SIMPLE BOWL (MINIATURE) WITH SINGLE LUG
PRESUMED SOURCE - LOCAL
ASSOCIATED WITH BU. 2749

RW168 MISSISSIPPI PLAIN, VARIETY WARRIOR ()
VESSEL SHAPE - JAR WITH 2 HANDLES
PRESUMED SOURCE - LOCAL
ASSOCIATED WITH BU. 2751

RW176 CARTHAGE INCISED, VARIETY AKRON ()
VESSEL SHAPE - SIMPLE BOWL WITH GROUPED NODES
PRESUMED SOURCE - LOCAL (QUESTIONABLE)
ASSOCIATED WITH BU. 2760

RW177 BELL PLAIN, VARIETY HALE ()
VESSEL SHAPE - SIMPLE BOWL WITH SINGLE LUG
PRESUMED SOURCE - LOCAL
ASSOCIATED WITH BU. 2760

RW182 MOUNDVILLE INCISED, VARIETY MOUNDVILLE ()
VESSEL SHAPE - JAR WITH HANDLES
PRESUMED SOURCE - LOCAL

RW195 CARTHAGE INCISED, VARIETY FOSTERS (HANDS, FOREARM BONES, RED AND WHITE PAINTED)
VESSEL SHAPE - FLARING RIM BOWL (SHALLOW)
PRESUMED SOURCE - LOCAL
ASSOCIATED WITH BU. 2768

RW226 BELL PLAIN, VARIETY HALE ()
VESSEL SHAPE - RESTRICTED BOWL
PRESUMED SOURCE - LOCAL
ASSOCIATED WITH BU. 2774

RW227 MOUNDVILLE ENGRAVED, VARIETY WIGGINS ()
VESSEL SHAPE - SUBGLOBULAR BOTTLE WITH PEDESTAL BASE
PRESUMED SOURCE - LOCAL
ASSOCIATED WITH BU. 2772

RW228 MISSISSIPPI PLAIN, VARIETY WARRIOR ()
VESSEL SHAPE - BOTTLE (MINIATURE)
PRESUMED SOURCE - LOCAL
ASSOCIATED WITH BU. 2772

RW229 MISSISSIPPI PLAIN, VARIETY WARRIOR ()
VESSEL SHAPE - BOTTLE
PRESUMED SOURCE - LOCAL
ASSOCIATED WITH BU. 2773

RW245 MISSISSIPPI PLAIN, VARIETY WARRIOR ()
VESSEL SHAPE - JAR WITH 4 HANDLES
PRESUMED SOURCE - LOCAL
ASSOCIATED WITH BU. 2790

RW246 BELL PLAIN, VARIETY UNSPECIFIED ()
VESSEL SHAPE - BOTTLE WITH SLAB BASE
PRESUMED SOURCE - NONLOCAL
ASSOCIATED WITH BU. 2788

RW260 MOUNDVILLE INCISED, VARIETY CARROLLTON ()
VESSEL SHAPE - JAR WITH 2 HANDLES
PRESUMED SOURCE - LOCAL
ASSOCIATED WITH BU. 2808

RW308 UNCLASSIFIED INCISED (DOUBLE FOLD SCROLLS)
VESSEL SHAPE - SIMPLE BOWL
PRESUMED SOURCE - NONLOCAL
ASSOCIATED WITH BU. 2820

RW439 MOUNDVILLE ENGRAVED, VARIETY MAXWELL'S CROSSING (CROSSHATCHED VERTICAL BANDS)
VESSEL SHAPE - SUBGLOBULAR BOTTLE WITH PEDESTAL BASE
PRESUMED SOURCE - LOCAL
ASSOCIATED WITH BU. 2854

RW440 MOUNDVILLE ENGRAVED, VARIETY TUSCALOOSA (15-40 LINE RUNNING SCROLL)
VESSEL SHAPE - SUBGLOBULAR BOTTLE WITH SLAB BASE, INDENTATIONS
PRESUMED SOURCE - LOCAL
ASSOCIATED WITH BU. 2857

RW442 MOUNDVILLE INCISED, VARIETY CARROLLTON ()
VESSEL SHAPE - JAR WITH 4 HANDLES
PRESUMED SOURCE - LOCAL
ASSOCIATED WITH BU. 2859

RW470 MISSISSIPPI PLAIN, VARIETY UNSPECIFIED ()
VESSEL SHAPE - HIGH-SHOULDERED BOTTLE
PRESUMED SOURCE - CENTRAL MISS. VALLEY, LOWER TENN.-CUMBERLAND
ASSOCIATED WITH BU. 2880

- RW471 BELL PLAIN, VARIETY HALE ()
VESSEL SHAPE - JAR WITH 2 HANDLES, BEADED RIM
PRESUMED SOURCE - LOCAL (QUESTIONABLE)
ASSOCIATED WITH BU. 2880
- RW473 BELL PLAIN, VARIETY HALE ()
VESSEL SHAPE - OUTSLANTING BOWL
PRESUMED SOURCE - LOCAL (QUESTIONABLE)
ASSOCIATED WITH BU. 2882
- RW480 CARTHAGE INCISED, VARIETY SUMMERVILLE ()
VESSEL SHAPE - JAR WITH GROUPED NODES
PRESUMED SOURCE - LOCAL (QUESTIONABLE)
ASSOCIATED WITH BU. 2884
- RW569 BELL PLAIN, VARIETY UNSPECIFIED ()
VESSEL SHAPE - SUBGLOBULAR BOTTLE WITH SIMPLE BASE
PRESUMED SOURCE - CENTRAL MISS. VALLEY
- RW572 MOUNDVILLE ENGRAVED, VARIETY WIGGINS ()
VESSEL SHAPE - SUBGLOBULAR BOTTLE WITH SLAB BASE, INDENTATIONS
PRESUMED SOURCE - LOCAL
- RW580 MOUNDVILLE ENGRAVED, VARIETY TUSCALOOSA (15-40 LINE RUNNING SCROLL)
VESSEL SHAPE - SUBGLOBULAR BOTTLE WITH SLAB BASE
PRESUMED SOURCE - LOCAL
- RW581 BELL PLAIN, VARIETY UNSPECIFIED ()
VESSEL SHAPE - SUBGLOBULAR BOTTLE WITH SLAB BASE, BEVELED LIP INTERIOR
PRESUMED SOURCE - CENTRAL MISS. VALLEY (MEMPHIS)
- RW578 MOUNDVILLE ENGRAVED, VARIETY HEMPHILL (WINGED SERPENTS)
VESSEL SHAPE - SUBGLOBULAR BOTTLE WITH SIMPLE BASE
PRESUMED SOURCE - LOCAL
- B1 CARTHAGE INCISED, VARIETY CARTHAGE ()
VESSEL SHAPE - SUBGLOBULAR BOTTLE WITH SIMPLE BASE
PRESUMED SOURCE - LOCAL
- B2 BELL PLAIN, VARIETY HALE ()
VESSEL SHAPE - SIMPLE BOWL WITH BEADED RIM
PRESUMED SOURCE - LOCAL
- B3 BARTON INCISED, VARIETY UNSPECIFIED ()
VESSEL SHAPE - SIMPLE BOWL
PRESUMED SOURCE - NONLOCAL
- B6 MOUNDVILLE ENGRAVED, VARIETY HAVANA ()
VESSEL SHAPE - CYLINDRICAL BOWL
PRESUMED SOURCE - LOCAL
- NB2 MISSISSIPPI PLAIN, VARIETY WARRIOR ()
VESSEL SHAPE - JAR WITH APPLIQUE NECK FILLETS
PRESUMED SOURCE - LOCAL
- NB6 MOUNDVILLE ENGRAVED, VARIETY UNSPECIFIED ()
VESSEL SHAPE - FLARING RIM BOWL (DEEP)
PRESUMED SOURCE - LOCAL
- WB1/M5 BELL PLAIN, VARIETY HALE ()
VESSEL SHAPE - SIMPLE BOWL WITH EFFIGY FEATURES: UNIDENTIFIED
PRESUMED SOURCE - LOCAL (QUESTIONABLE)
ASSOCIATED WITH BU. F. 1/WB/M5
ILLUSTRATED IN MOORE 1905:FIG.12
M.A.I. CATALOG NO. 17/4371
- WB3/M5 BELL PLAIN, VARIETY HALE ()
VESSEL SHAPE - COMPOSITE BOWL WITH BEADED RIM
PRESUMED SOURCE - LOCAL (QUESTIONABLE)
ASSOCIATED WITH BU. 2/WB/M5
ILLUSTRATED IN MOORE 1905:FIG.13
M.A.I. CATALOG NO. 17/4377
- C1/M5 NASHVILLE NEGATIVE PAINTED, VARIETY UNSPECIFIED ()
VESSEL SHAPE - SUBGLOBULAR BOTTLE WITH CARAFE NECK
PRESUMED SOURCE - CENTRAL MISS. VALLEY (CAIRO), LOWER TENN.-CUMBERLAND
ASSOCIATED WITH BU. F. 1/C/M5
ILLUSTRATED IN MOORE 1905:FIGS.15-16
M.A.I. CATALOG NO. 17/1432
- C2/M5 MOUNDVILLE ENGRAVED, VARIETY HEMPHILL (RADIAL FINGERS)
VESSEL SHAPE - CYLINDRICAL BOWL
PRESUMED SOURCE - LOCAL
ASSOCIATED WITH BU. F. 1/C/M5
ILLUSTRATED IN MOORE 1905:FIG.17
M.A.I. CATALOG NO. 18/0417

- C3/M5 MOUNDVILLE ENGRAVED, VARIETY TAYLORVILLE ()
VESSEL SHAPE - SUBGLOBULAR BOTTLE WITH PEDESTAL BASE
PRESUMED SOURCE - LOCAL
ASSOCIATED WITH BU. F. 2/C/M5
ILLUSTRATED IN MOORE 1905:FIG.20
M.A.I. CATALOG NO. 17/3360
- C4/M5 MOUNDVILLE ENGRAVED, VARIETY HEMPHILL (HANDS)
VESSEL SHAPE - SUBGLOBULAR BOTTLE WITH PEDESTAL BASE
PRESUMED SOURCE - LOCAL
ASSOCIATED WITH BU. F. 2/C/M5
ILLUSTRATED IN MOORE 1905:FIGS.21-22
M.A.I. CATALOG NO. 18/0433
- C6/M5 BELL PLAIN, VARIETY HALE ()
VESSEL SHAPE - TALL CONICAL VESSEL
PRESUMED SOURCE - LOCAL (QUESTIONABLE)
ILLUSTRATED IN MOORE 1905:FIG.25
M.A.I. CATALOG NO. 17/4367
- C7/M5 MOUNDVILLE ENGRAVED, VARIETY HAVANA ()
VESSEL SHAPE - CYLINDRICAL BOWL WITH SINGLE LUG
PRESUMED SOURCE - LOCAL
ASSOCIATED WITH BU. 5/C/M5
DESCRIBED IN MOORE 1905:154
M.A.I. CATALOG NO. 17/4393
- C8/M5 MOUNDVILLE ENGRAVED, VARIETY HEMPHILL (WINDMILLS)
VESSEL SHAPE - SUBGLOBULAR BOTTLE WITH SLAB BASE
PRESUMED SOURCE - LOCAL
ASSOCIATED WITH BU. 5/C/M5
ILLUSTRATED IN MOORE 1905:FIG.30
M.A.I. CATALOG NO. 17/3635
- C9/M5 MOUNDVILLE ENGRAVED, VARIETY WIGGINS ()
VESSEL SHAPE - SUBGLOBULAR BOTTLE WITH SLAB BASE
PRESUMED SOURCE - LOCAL
ASSOCIATED WITH BU. 5/C/M5
ILLUSTRATED IN MOORE 1905:FIG.31
M.A.I. CATALOG NO. 17/3345
- C12/M5 MOUNDVILLE ENGRAVED, VARIETY HEMPHILL (WINDMILLS)
VESSEL SHAPE - SUBGLOBULAR BOTTLE WITH PEDESTAL BASE
PRESUMED SOURCE - LOCAL
ILLUSTRATED IN MOORE 1905:FIG.35
M.A.I. CATALOG NO. 17/3371
- C13/M5 MOUNDVILLE ENGRAVED, VARIETY TUSCALOOSA ()
VESSEL SHAPE - SUBGLOBULAR BOTTLE WITH PEDESTAL BASE, INDENTATIONS
PRESUMED SOURCE - LOCAL
ILLUSTRATED IN MOORE 1905:FIG.37
M.A.I. CATALOG NO. 18/0427
- C17/M5 MOUNDVILLE ENGRAVED, VARIETY NORTHPORT ()
VESSEL SHAPE - SUBGLOBULAR BOTTLE WITH PEDESTAL BASE, INDENTATIONS
PRESUMED SOURCE - LOCAL
ASSOCIATED WITH BU. F. 3/C/M5
ILLUSTRATED IN MOORE 1905:FIG.39
M.A.I. CATALOG NO. 17/3357
- C21/M5 MOUNDVILLE ENGRAVED, VARIETY HAVANA ()
VESSEL SHAPE - SIMPLE BOWL WITH SINGLE LUG
PRESUMED SOURCE - LOCAL
ILLUSTRATED IN MOORE 1905:FIG.48
M.A.I. CATALOG NO. 17/4390
- NC1 BELL PLAIN, VARIETY HALE ()
VESSEL SHAPE - SIMPLE BOWL WITH EFFIGY FEATURES: ALLIGATOR
PRESUMED SOURCE - LOCAL
- NC2 BELL PLAIN, VARIETY HALE ()
VESSEL SHAPE - SUBGLOBULAR BOTTLE WITH SIMPLE BASE
PRESUMED SOURCE - LOCAL
- NC3 BELL PLAIN, VARIETY HALE ()
VESSEL SHAPE - SIMPLE BOWL WITH BEADED RIM
PRESUMED SOURCE - LOCAL
- NC5 BELL PLAIN, VARIETY HALE ()
VESSEL SHAPE - FLARING RIM BOWL (DEEP)
PRESUMED SOURCE - LOCAL
- NEC1/M5 MISSISSIPPI PLAIN, VARIETY WARRIOR ()
VESSEL SHAPE - JAR WITH 8 HANDLES
PRESUMED SOURCE - LOCAL
ASSOCIATED WITH BU. 2/NEC/M5
ILLUSTRATED IN MOORE 1905:FIG.49
M.A.I. CATALOG NO. 17/4385
- NEC3/M5 MISSISSIPPI PLAIN, VARIETY WARRIOR ()
VESSEL SHAPE - JAR WITH 2 HANDLES
PRESUMED SOURCE - LOCAL (QUESTIONABLE)
ASSOCIATED WITH BU. 3/NEC/M5
ILLUSTRATED IN MOORE 1905:FIG.50

- M.A.I. CATALOG NO. 17/4382
- NEC6/M5 MOUNDVILLE ENGRAVED, VARIETY HAVANA ()
VESSEL SHAPE - SIMPLE BOWL WITH LUG AND RIM EFFIGY: BIRD (FLAT, I.F.)
PRESUMED SOURCE - LOCAL (QUESTIONABLE)
ASSOCIATED WITH BU. 11/NEC/M5
ILLUSTRATED IN MOORE 1905:FIG.51
M.A.I. CATALOG NO. 17/4398
- NEC8/M5 UNCLASSIFIED INCISED ()
VESSEL SHAPE - CYLINDRICAL BOTTLE WITH INDENTATIONS
PRESUMED SOURCE - NONLOCAL
ILLUSTRATED IN MOORE 1905:FIG.52
M.A.I. CATALOG NO. 17/3374
- NEC9/M5 MOUNDVILLE ENGRAVED, VARIETY HEMPHILL (WINDMILLS)
VESSEL SHAPE - SUBGLOBULAR BOTTLE WITH PEDESTAL BASE
PRESUMED SOURCE - LOCAL
ILLUSTRATED IN MOORE 1905:FIGS.53-54
M.A.I. CATALOG NO. 17/3356
- NEC10/M5 MISSISSIPPI PLAIN, VARIETY WARRIOR ()
VESSEL SHAPE - JAR WITH 4 HANDLES
PRESUMED SOURCE - LOCAL
ASSOCIATED WITH BU. 20/NEC/M5
ILLUSTRATED IN MOORE 1905:FIG.55
M.A.I. CATALOG NO. 17/4386
- NEC11/M5 MOUNDVILLE ENGRAVED, VARIETY HEMPHILL (PAIRED TAILS)
VESSEL SHAPE - SUBGLOBULAR BOTTLE WITH SIMPLE BASE
PRESUMED SOURCE - LOCAL
ASSOCIATED WITH BU. 20/NEC/M5
ILLUSTRATED IN MOORE 1905:FIGS.56-57
M.A.I. CATALOG NO. 17/1425
- D1 BELL PLAIN, VARIETY HALE (RED ON WHITE)
VESSEL SHAPE - SHORT NECK BOWL
PRESUMED SOURCE - LOCAL
- D4/M5 MOUNDVILLE ENGRAVED, VARIETY HEMPHILL (SKULLS, HANDS)
VESSEL SHAPE - CYLINDRICAL BOWL
PRESUMED SOURCE - LOCAL
ASSOCIATED WITH BU. F. 3/D/M5
ILLUSTRATED IN MOORE 1905:FIGS.62-63
M.A.I. CATALOG NO. 17/3376
- D5/M5 MOUNDVILLE ENGRAVED, VARIETY HEMPHILL (RADIAL FINGERS)
VESSEL SHAPE - SUBGLOBULAR BOTTLE WITH SIMPLE BASE
PRESUMED SOURCE - LOCAL
ASSOCIATED WITH BU. F. 4/D/M5
ILLUSTRATED IN MOORE 1905:FIG.64
M.A.I. CATALOG NO. 17/3340
- ND3 MOUNDVILLE ENGRAVED, VARIETY HEMPHILL (SKULLS, HANDS)
VESSEL SHAPE - SIMPLE BOWL
PRESUMED SOURCE - LOCAL (QUESTIONABLE)
- ND4 MOUNDVILLE ENGRAVED, VARIETY HEMPHILL (SCALPS)
VESSEL SHAPE - SUBGLOBULAR BOTTLE WITH SLAB BASE
PRESUMED SOURCE - LOCAL
- ND5 MISSISSIPPI PLAIN, VARIETY WARRIOR ()
VESSEL SHAPE - JAR WITH 4 HANDLES
PRESUMED SOURCE - LOCAL
- ND6 MISSISSIPPI PLAIN, VARIETY UNSPECIFIED ()
VESSEL SHAPE - HOODED BOTTLE
PRESUMED SOURCE - LOWER TENN.-CUMBERLAND
- ND7 BELL PLAIN, VARIETY HALE ()
VESSEL SHAPE - SUBGLOBULAR BOTTLE WITH SIMPLE BASE
PRESUMED SOURCE - LOCAL
- ND10 MISSISSIPPI PLAIN, VARIETY WARRIOR ()
VESSEL SHAPE - JAR WITH 4 HANDLES
PRESUMED SOURCE - LOCAL
- ND11 MISSISSIPPI PLAIN, VARIETY WARRIOR ()
VESSEL SHAPE - JAR WITH 4 HANDLES
PRESUMED SOURCE - LOCAL
- ND13 BELL PLAIN, VARIETY HALE ()
VESSEL SHAPE - RESTRICTED BOWL WITH BAND OF NODES
PRESUMED SOURCE - LOCAL (QUESTIONABLE)
ASSOCIATED WITH BU. 17/ND
- ND14 MISSISSIPPI PLAIN, VARIETY UNSPECIFIED ()
VESSEL SHAPE - JAR WITH NO HANDLES, NOTCHED LIP
PRESUMED SOURCE - NONLOCAL

- ND28 MOUNDVILLE ENGRAVED, VARIETY UNSPECIFIED ()
VESSEL SHAPE - BOTTLE WITH PEDESTAL BASE, EFFIGY FEATURES: FISH
PRESUMED SOURCE - LOCAL (QUESTIONABLE)
- ND33 MOUND PLACE INCISED, VARIETY UNSPECIFIED ()
VESSEL SHAPE - SIMPLE BOWL WITH LUG AND RIM EFFIGY: BIRD (FLAT, I.F.)
PRESUMED SOURCE - GULF COAST (MOBILE-PENSACOLA)
ASSOCIATED WITH BU. 2172
- ND34 BELL PLAIN, VARIETY HALE ()
VESSEL SHAPE - SIMPLE BOWL WITH EFFIGY FEATURES: FISH
PRESUMED SOURCE - LOCAL (QUESTIONABLE)
ASSOCIATED WITH BU. 2173
- ND1/M5 BELL PLAIN, VARIETY UNSPECIFIED ()
VESSEL SHAPE - FLARING RIM BOWL WITH NOTCHED LIP
PRESUMED SOURCE - NONLOCAL
ILLUSTRATED IN MOORE 1905:FIG.67
M.A.I. CATALOG NO. 17/3638
- ND3/M5 BELL PLAIN, VARIETY UNSPECIFIED ()
VESSEL SHAPE - SUBGLOBULAR BOTTLE
PRESUMED SOURCE - NONLOCAL
ASSOCIATED WITH BU. F. 1/ND/M5
ILLUSTRATED IN MOORE 1905:FIG.68
M.A.I. CATALOG NO. MISS.001
- ND6/M5 BELL PLAIN, VARIETY HALE ()
VESSEL SHAPE - JAR WITH NO HANDLES, BEADED RIM, EFFIGY FEATURES: ALLIGATOR
PRESUMED SOURCE - LOCAL (QUESTIONABLE)
ASSOCIATED WITH BU. F. 3/ND/M5
ILLUSTRATED IN MOORE 1905:FIG.69
M.A.I. CATALOG NO. 17/4399
- ND11/M5 MOUNDVILLE ENGRAVED, VARIETY NORTHPORT ()
VESSEL SHAPE - SUBGLOBULAR BOTTLE WITH PEDESTAL BASE, INDENTATIONS
PRESUMED SOURCE - LOCAL (QUESTIONABLE)
ASSOCIATED WITH BU. F. 5/ND/M5
ILLUSTRATED IN MOORE 1905:FIG.71
M.A.I. CATALOG NO. 18/0428
- ND12/M5 BELL PLAIN, VARIETY UNSPECIFIED ()
VESSEL SHAPE - COMPOSITE BOTTLE
PRESUMED SOURCE - CENTRAL MISS. VALLEY
ASSOCIATED WITH BU. F. 8/ND/M5
ILLUSTRATED IN MOORE 1905:FIG.72
M.A.I. CATALOG NO. 18/0439
- ND13/M5 MOUNDVILLE ENGRAVED, VARIETY HAVANA ()
VESSEL SHAPE - CYLINDRICAL BOWL
PRESUMED SOURCE - LOCAL
ASSOCIATED WITH BU. F. 7/ND/M5
ILLUSTRATED IN MOORE 1905:FIG.73
M.A.I. CATALOG NO. 17/4396
- ND14/M5 MOUNDVILLE ENGRAVED, VARIETY HEMPHILL (FORKED EYES)
VESSEL SHAPE - CYLINDRICAL BOTTLE
PRESUMED SOURCE - LOCAL (QUESTIONABLE)
ASSOCIATED WITH BU. F. 7/ND/M5
ILLUSTRATED IN MOORE 1905:FIG.74
M.A.I. CATALOG NO. 17/3377
- ND16/M5 MOUNDVILLE ENGRAVED, VARIETY TUSCALOOSA ()
VESSEL SHAPE - SUBGLOBULAR BOTTLE WITH SLAB BASE, INDENTATIONS
PRESUMED SOURCE - LOCAL
ASSOCIATED WITH BU. F. 8/ND/M5
DESCRIBED IN MOORE 1905:182
M.A.I. CATALOG NO. 17/4621
- ND17/M5 MOUNDVILLE ENGRAVED, VARIETY WIGGINS ()
VESSEL SHAPE - CYLINDRICAL BOWL
PRESUMED SOURCE - LOCAL (QUESTIONABLE)
ASSOCIATED WITH BU. F. 9/ND/M5
ILLUSTRATED IN MOORE 1905:FIG.75
M.A.I. CATALOG NO. 17/3647
- ND20/M5 BELL PLAIN, VARIETY HALE ()
VESSEL SHAPE - PEDESTALLED BOWL WITH CUTOUT RIM, LOWERED LIP
PRESUMED SOURCE - LOCAL
ILLUSTRATED IN MOORE 1905:FIG.76
M.A.I. CATALOG NO. 18/0420
- NED1 NODENA RED AND WHITE, VARIETY UNSPECIFIED ()
VESSEL SHAPE - COLLARED BOTTLE WITH CARAFE NECK
PRESUMED SOURCE - CENTRAL MISS. VALLEY (CLARKSDALE)
ASSOCIATED WITH BU. 26/NED
- NED3 MISSISSIPPI PLAIN, VARIETY WARRIOR ()
VESSEL SHAPE - SIMPLE BOWL
PRESUMED SOURCE - LOCAL
ASSOCIATED WITH BU. 18/NED

- NED4 MOUNDVILLE ENGRAVED, VARIETY HAVANA ()
VESSEL SHAPE - SIMPLE BOWL WITH LUG AND RIM EFFIGY: (HEAD MISSING)
PRESUMED SOURCE - LOCAL
ASSOCIATED WITH BU. 20/NED
- NED7 MISSISSIPPI PLAIN, VARIETY WARRIOR ()
VESSEL SHAPE - JAR WITH 2 HANDLES
PRESUMED SOURCE - LOCAL
ASSOCIATED WITH BU. 13/NED
- NED10 MOUNDVILLE ENGRAVED, VARIETY HEMPHILL (WINGED SERPENTS)
VESSEL SHAPE - SUBGLOBULAR BOTTLE WITH SIMPLE BASE
PRESUMED SOURCE - LOCAL
- ED2 BELL PLAIN, VARIETY HALE ()
VESSEL SHAPE - JAR WITH 2 HANDLES, EFFIGY FEATURES: FROG
PRESUMED SOURCE - LOCAL
- ED3 CARTHAGE INCISED, VARIETY AKRON ()
VESSEL SHAPE - CYLINDRICAL BOWL
PRESUMED SOURCE - LOCAL (QUESTIONABLE)
- ED4 BELL PLAIN, VARIETY HALE ()
VESSEL SHAPE - SIMPLE BOWL
PRESUMED SOURCE - LOCAL (QUESTIONABLE)
- ED6 BELL PLAIN, VARIETY HALE ()
VESSEL SHAPE - JAR WITH 2 HANDLES
PRESUMED SOURCE - LOCAL
N.M.N.H. CATALOG NO. 377391
- ED8 BELL PLAIN, VARIETY HALE ()
VESSEL SHAPE - SIMPLE BOWL WITH LUG
PRESUMED SOURCE - LOCAL
ASSOCIATED WITH BU. 8/ED
- ED14 CARTHAGE INCISED, VARIETY AKRON ()
VESSEL SHAPE - RESTRICTED BOWL WITH EFFIGY FEATURES: TURTLE
PRESUMED SOURCE - LOCAL
ASSOCIATED WITH BU. 8/ED
- ED50 BELL PLAIN, VARIETY HALE ()
VESSEL SHAPE - SUBGLOBULAR BOTTLE WITH PEDESTAL BASE
PRESUMED SOURCE - LOCAL (QUESTIONABLE)
ASSOCIATED WITH BU. 2598
- ED54 MOUNDVILLE INCISED, VARIETY CARROLLTON ()
VESSEL SHAPE - JAR WITH 2 HANDLES
PRESUMED SOURCE - LOCAL (QUESTIONABLE)
ASSOCIATED WITH BU. 2607
- ED71 MOUNDVILLE INCISED, VARIETY CARROLLTON ()
VESSEL SHAPE - JAR WITH HANDLES
PRESUMED SOURCE - LOCAL
ASSOCIATED WITH BU. 2614
- SED1 BELL PLAIN, VARIETY HALE ()
VESSEL SHAPE - JAR WITH 2 HANDLES
PRESUMED SOURCE - LOCAL
- SED2 BELL PLAIN, VARIETY HALE ()
VESSEL SHAPE - SIMPLE BOWL WITH EVERTED LIP
PRESUMED SOURCE - LOCAL (QUESTIONABLE)
- SED3 BELL PLAIN, VARIETY HALE ()
VESSEL SHAPE - BOWL (MINIATURE) WITH EFFIGY FEATURES: BIRD
PRESUMED SOURCE - LOCAL (QUESTIONABLE)
- SED4 BELL PLAIN, VARIETY HALE ()
VESSEL SHAPE - JAR WITH 2 HANDLES, EFFIGY FEATURES: FROG
PRESUMED SOURCE - LOCAL
- SED5 MISSISSIPPI PLAIN, VARIETY WARRIOR ()
VESSEL SHAPE - JAR WITH 2 HANDLES
PRESUMED SOURCE - LOCAL
ASSOCIATED WITH BU. 1/SED
- SED6 MOUNDVILLE ENGRAVED, VARIETY WIGGINS ()
VESSEL SHAPE - SUBGLOBULAR BOTTLE WITH SIMPLE BASE
PRESUMED SOURCE - LOCAL
- SED7 MOUNDVILLE ENGRAVED, VARIETY UNSPECIFIED ()
VESSEL SHAPE - SIMPLE BOWL WITH EVERTED LIP, EFFIGY FEATURES: UNIDENTIFIED MAMMAL
PRESUMED SOURCE - LOCAL (QUESTIONABLE)
- SED8 MOUNDVILLE ENGRAVED, VARIETY WIGGINS ()
VESSEL SHAPE - SUBGLOBULAR BOTTLE WITH SIMPLE BASE, INDENTATIONS
PRESUMED SOURCE - LOCAL

- SED9 CARTHAGE INCISED, VARIETY AKRON ()
 VESSEL SHAPE - RESTRICTED BOWL WITH EFFIGY FEATURES: TURTLE
 PRESUMED SOURCE - LOCAL
 N.M.N.H. CATALOG NO. 377395
- SED10 BELL PLAIN, VARIETY HALE ()
 VESSEL SHAPE - JAR WITH 2 HANDLES, BEADED RIM, WIDELY SPACED NODES
 PRESUMED SOURCE - LOCAL (QUESTIONABLE)
- SED11 MISSISSIPPI PLAIN, VARIETY WARRIOR ()
 VESSEL SHAPE - SIMPLE BOWL WITH NOTCHED LIP
 PRESUMED SOURCE - LOCAL (QUESTIONABLE)
- SED13 MOUNDVILLE ENGRAVED, VARIETY HAVANA ()
 VESSEL SHAPE - CYLINDRICAL BOWL WITH LUG AND RIM EFFIGY: BIRD (FLAT, D.F.)
 PRESUMED SOURCE - LOCAL (QUESTIONABLE)
 N.M.N.H. CATALOG NO. 377396
- SED14 BELL PLAIN, VARIETY HALE ()
 VESSEL SHAPE - SIMPLE BOWL WITH BEADED RIM, EFFIGY FEATURES: HUMAN HEAD MEDALLIONS
 PRESUMED SOURCE - LOCAL (QUESTIONABLE)
- SED15 MISSISSIPPI PLAIN, VARIETY WARRIOR ()
 VESSEL SHAPE - SIMPLE BOWL
 PRESUMED SOURCE - LOCAL
- SED17 BELL PLAIN, VARIETY HALE ()
 VESSEL SHAPE - SUBGLOBULAR BOTTLE WITH SIMPLE BASE
 PRESUMED SOURCE - LOCAL
- SED18 BELL PLAIN, VARIETY HALE ()
 VESSEL SHAPE - BOWL WITH EFFIGY FEATURES: MUSSEL SHELL
 PRESUMED SOURCE - LOCAL (QUESTIONABLE)
- SED19 BELL PLAIN, VARIETY HALE ()
 VESSEL SHAPE - SIMPLE BOWL WITH EFFIGY FEATURES: FISH
 PRESUMED SOURCE - LOCAL (QUESTIONABLE)
- SED27 MOUNDVILLE ENGRAVED, VARIETY CYPRESS (SCROLLS IN PANELS)
 VESSEL SHAPE - SUBGLOBULAR BOTTLE WITH SIMPLE BASE
 PRESUMED SOURCE - LOCAL
- SED28 CARTHAGE INCISED, VARIETY FOSTERS (HANDS)
 VESSEL SHAPE - SUBGLOBULAR BOTTLE WITH SLAB BASE
 PRESUMED SOURCE - LOCAL
- SED30 BELL PLAIN, VARIETY HALE ()
 VESSEL SHAPE - SIMPLE BOWL WITH SPOUTS
 PRESUMED SOURCE - LOCAL
- SED32 BELL PLAIN, VARIETY HALE ()
 VESSEL SHAPE - BOWL WITH EFFIGY FEATURES: FROG HEADS
 PRESUMED SOURCE - LOCAL (QUESTIONABLE)
- SED33 BELL PLAIN, VARIETY HALE ()
 VESSEL SHAPE - RESTRICTED BOWL
 PRESUMED SOURCE - LOCAL
 N.M.N.H. CATALOG NO. 377400
- SED34 MOUNDVILLE ENGRAVED, VARIETY WIGGINS ()
 VESSEL SHAPE - SUBGLOBULAR BOTTLE WITH SIMPLE BASE
 PRESUMED SOURCE - LOCAL
 ASSOCIATED WITH BU. 7/SED
- SED35 MOUNDVILLE ENGRAVED, VARIETY TUSCALOOSA (15-40 LINE RUNNING SCROLL)
 VESSEL SHAPE - SUBGLOBULAR BOTTLE WITH SIMPLE BASE
 PRESUMED SOURCE - LOCAL
- SED43 BELL PLAIN, VARIETY HALE ()
 VESSEL SHAPE - SIMPLE BOWL WITH BEADED RIM, EFFIGY FEATURES: HUMAN HEAD MEDALLIONS
 PRESUMED SOURCE - LOCAL (QUESTIONABLE)
- SD1 BELL PLAIN, VARIETY HALE ()
 VESSEL SHAPE - OUTSLANTING BOWL
 PRESUMED SOURCE - LOCAL
- SD3 BELL PLAIN, VARIETY HALE (RED AND BLACK ON WHITE SLIP)
 VESSEL SHAPE - TERRACED RECTANGULOID BOWL WITH LOWERED LIP
 PRESUMED SOURCE - LOCAL (QUESTIONABLE)
 ASSOCIATED WITH BU. 1/SD
- SD6 MISSISSIPPI PLAIN, VARIETY WARRIOR ()
 VESSEL SHAPE - JAR WITH 8 HANDLES
 PRESUMED SOURCE - LOCAL
- SD10 BELL PLAIN, VARIETY HALE ()
 VESSEL SHAPE - SIMPLE BOWL WITH BEADED RIM
 PRESUMED SOURCE - LOCAL

- SD27 MOUNDVILLE INCISED, VARIETY UNSPECIFIED ()
VESSEL SHAPE - JAR WITH 2 HANDLES, WIDELY SPACED NODES
PRESUMED SOURCE - LOCAL (QUESTIONABLE)
- SD29 MISSISSIPPI PLAIN, VARIETY WARRIOR ()
VESSEL SHAPE - JAR WITH 4 HANDLES
PRESUMED SOURCE - LOCAL
ASSOCIATED WITH BU. 1423
- SD30 MOUNDVILLE ENGRAVED, VARIETY WIGGINS ()
VESSEL SHAPE - SUBGLOBULAR BOTTLE WITH SIMPLE BASE
PRESUMED SOURCE - LOCAL
ASSOCIATED WITH BU. 1423
- SD31 MISSISSIPPI PLAIN, VARIETY WARRIOR ()
VESSEL SHAPE - JAR WITH 4 HANDLES
PRESUMED SOURCE - LOCAL
ASSOCIATED WITH BU. 1423
- SD32 MISSISSIPPI PLAIN, VARIETY WARRIOR ()
VESSEL SHAPE - JAR WITH 2 HANDLES
PRESUMED SOURCE - LOCAL
ASSOCIATED WITH BU. 1423
- SD154 MOUNDVILLE ENGRAVED, VARIETY HEMPHILL (SCALP, GREEK CROSS)
VESSEL SHAPE - OUTSLANTING BOWL
PRESUMED SOURCE - LOCAL (QUESTIONABLE)
ASSOCIATED WITH BU. 1437
- SD155 MOUNDVILLE INCISED, VARIETY CARROLLTON ()
VESSEL SHAPE - JAR WITH 4 HANDLES
PRESUMED SOURCE - LOCAL
ASSOCIATED WITH BU. 1437
- SD169 BELL PLAIN, VARIETY HALE ()
VESSEL SHAPE - BOTTLE
PRESUMED SOURCE - LOCAL (QUESTIONABLE)
ASSOCIATED WITH BU. 1442
- SD171 MISSISSIPPI PLAIN, VARIETY WARRIOR ()
VESSEL SHAPE - JAR WITH 2 HANDLES
PRESUMED SOURCE - LOCAL
ASSOCIATED WITH BU. 1443
- SD247 BELL PLAIN, VARIETY UNSPECIFIED ()
VESSEL SHAPE - HIGH-SHOULDERED BOTTLE
PRESUMED SOURCE - CENTRAL MISS. VALLEY
ASSOCIATED WITH BU. 1444
- SD248 MOUNDVILLE ENGRAVED, VARIETY HAVANA ()
VESSEL SHAPE - SIMPLE BOWL WITH LUG AND RIM EFFIGY: BIRD (FLAT, I.F.)
PRESUMED SOURCE - LOCAL
ASSOCIATED WITH BU. 1444
- SD251 BELL PLAIN, VARIETY HALE ()
VESSEL SHAPE - UNDIAGNOSTIC FRAGMENT(S)
• PRESUMED SOURCE - LOCAL
ASSOCIATED WITH BU. 1446
- SD262 MISSISSIPPI PLAIN, VARIETY WARRIOR ()
VESSEL SHAPE - JAR WITH 2 HANDLES
PRESUMED SOURCE - LOCAL
ASSOCIATED WITH BU. 1453
- SD265 MOUNDVILLE INCISED, VARIETY MOUNDVILLE ()
VESSEL SHAPE - JAR WITH 2 HANDLES, FOLDED RIM
PRESUMED SOURCE - LOCAL
ASSOCIATED WITH BU. 1455
- SD266 CARTHAGE INCISED, VARIETY UNSPECIFIED ()
VESSEL SHAPE - SIMPLE BOWL WITH LUG AND RIM EFFIGY: (HEAD MISSING)
PRESUMED SOURCE - LOCAL (QUESTIONABLE)
ASSOCIATED WITH BU. 1455
- SD287 CARTHAGE INCISED, VARIETY MOON LAKE ()
VESSEL SHAPE - FLARING RIM BOWL (SHALLOW)
PRESUMED SOURCE - LOCAL
ASSOCIATED WITH BU. 1455
- SD350 UNCLASSIFIED INCISED (SAND TEMPERED) (MULTILINEAR BAND AT RIM)
VESSEL SHAPE - PEDESTALLED BOWL WITH NOTCHED LIP, LOWERED LIP
PRESUMED SOURCE - NONLOCAL
ASSOCIATED WITH BU. 1457
- SD351 UNCLASSIFIED ENGRAVED (SAND TEMPERED) (MULTILINEAR BAND AT RIM)
VESSEL SHAPE - SIMPLE BOWL WITH NOTCHED LIP
PRESUMED SOURCE - NONLOCAL
ASSOCIATED WITH BU. 1457

- SD362 MOUNDVILLE ENGRAVED, VARIETY HEMPHILL (RAPTOR IN THE ROUND)
VESSEL SHAPE - SUBGLOBULAR BOTTLE WITH SIMPLE BASE
PRESUMED SOURCE - LOCAL
ASSOCIATED WITH BU. 1459
- SD364 BELL PLAIN, VARIETY HALE ()
VESSEL SHAPE - SIMPLE BOWL WITH BEADED RIM
PRESUMED SOURCE - LOCAL
ASSOCIATED WITH BU. 1462
- SD365 MISSISSIPPI PLAIN, VARIETY WARRIOR ()
VESSEL SHAPE - JAR WITH 4 HANDLES
PRESUMED SOURCE - LOCAL
ASSOCIATED WITH BU. 1464
- SD472 MOUNDVILLE ENGRAVED, VARIETY HEMPHILL (CRESTED BIRD IN THE ROUND)
VESSEL SHAPE - SUBGLOBULAR BOTTLE WITH SIMPLE BASE
PRESUMED SOURCE - LOCAL
ASSOCIATED WITH BU. 1468
- SD473 MISSISSIPPI PLAIN, VARIETY WARRIOR ()
VESSEL SHAPE - JAR WITH 4 HANDLES
PRESUMED SOURCE - LOCAL
ASSOCIATED WITH BU. 1479
- SD482 BELL PLAIN, VARIETY HALE ()
VESSEL SHAPE - JAR WITH 2 HANDLES, EFFIGY FEATURES: FROG
PRESUMED SOURCE - LOCAL (QUESTIONABLE)
ASSOCIATED WITH BU. 1491
- SD579 MISSISSIPPI PLAIN, VARIETY WARRIOR ()
VESSEL SHAPE - JAR WITH 4 HANDLES
PRESUMED SOURCE - LOCAL
ASSOCIATED WITH BU. 1495
- SD583 BELL PLAIN, VARIETY HALE ()
VESSEL SHAPE - SUBGLOBULAR BOTTLE WITH SIMPLE BASE
PRESUMED SOURCE - LOCAL
ASSOCIATED WITH BU. 1496
- SD584 MOUNDVILLE ENGRAVED, VARIETY TAYLORVILLE ()
VESSEL SHAPE - CYLINDRICAL BOWL WITH SINGLE LUG
PRESUMED SOURCE - LOCAL
ASSOCIATED WITH BU. 1496
- SD585 MOUNDVILLE ENGRAVED, VARIETY ENGLEWOOD (6-10 LINE RUNNING SCROLL)
VESSEL SHAPE - SUBGLOBULAR BOTTLE WITH SIMPLE BASE
PRESUMED SOURCE - LOCAL
ASSOCIATED WITH BU. 1496
- SD586 MOUNDVILLE ENGRAVED, VARIETY HEMPHILL (RAPTOR IN THE ROUND)
VESSEL SHAPE - CYLINDRICAL BOWL WITH SINGLE LUG
PRESUMED SOURCE - LOCAL
ASSOCIATED WITH BU. 1496
- SD594 BELL PLAIN, VARIETY HALE ()
VESSEL SHAPE - SUBGLOBULAR BOTTLE WITH CONCAVE BASE
PRESUMED SOURCE - LOCAL
ASSOCIATED WITH BU. 1504
- SD595 MISSISSIPPI PLAIN, VARIETY WARRIOR ()
VESSEL SHAPE - JAR WITH 5 HANDLES
PRESUMED SOURCE - LOCAL (QUESTIONABLE)
ASSOCIATED WITH BU. 1504
- SD596 BELL PLAIN, VARIETY HALE ()
VESSEL SHAPE - CYLINDRICAL BOWL WITH SINGLE LUG
PRESUMED SOURCE - LOCAL
ASSOCIATED WITH BU. 1504
- SD599 MISSISSIPPI PLAIN, VARIETY WARRIOR ()
VESSEL SHAPE - JAR WITH 4 HANDLES
PRESUMED SOURCE - LOCAL
ASSOCIATED WITH BU. 1505
- SD600 BELL PLAIN, VARIETY HALE ()
VESSEL SHAPE - SIMPLE BOWL WITH BEADED RIM
PRESUMED SOURCE - LOCAL
ASSOCIATED WITH BU. 1505
- SD679 MISSISSIPPI PLAIN, VARIETY WARRIOR ()
VESSEL SHAPE - SIMPLE BOWL
PRESUMED SOURCE - LOCAL
ASSOCIATED WITH BU. 1514
- SD680 MISSISSIPPI PLAIN, VARIETY WARRIOR ()
VESSEL SHAPE - JAR WITH 4 HANDLES, DOWNTURNED LUGS
PRESUMED SOURCE - LOCAL
ASSOCIATED WITH BU. 1515

SD681 MISSISSIPPI PLAIN, VARIETY WARRIOR ()
VESSEL SHAPE - JAR WITH 8 HANDLES
PRESUMED SOURCE - LOCAL
ASSOCIATED WITH BU. 1515

SD682 CARTHAGE INCISED, VARIETY FOSTERS (HANDS, FOREARM BONES)
VESSEL SHAPE - BOWL
PRESUMED SOURCE - LOCAL (QUESTIONABLE)
ASSOCIATED WITH BU. 1515

SD683 MISSISSIPPI PLAIN, VARIETY WARRIOR ()
VESSEL SHAPE - JAR
PRESUMED SOURCE - LOCAL
ASSOCIATED WITH BU. 1515

SD684 BELL PLAIN, VARIETY HALE ()
VESSEL SHAPE - SUBGLOBULAR BOTTLE WITH SLAB BASE
PRESUMED SOURCE - LOCAL
ASSOCIATED WITH BU. 1515

SD687 BELL PLAIN, VARIETY HALE ()
VESSEL SHAPE - SIMPLE BOWL WITH BEADED RIM
PRESUMED SOURCE - LOCAL
ASSOCIATED WITH BU. 1516

SD688 MISSISSIPPI PLAIN, VARIETY WARRIOR ()
VESSEL SHAPE - JAR WITH 4 HANDLES
PRESUMED SOURCE - LOCAL (QUESTIONABLE)
ASSOCIATED WITH BU. 1516

SD689 BELL PLAIN, VARIETY HALE ()
VESSEL SHAPE - SIMPLE BOWL WITH BEADED RIM, SPOUTS
PRESUMED SOURCE - LOCAL
ASSOCIATED WITH BU. 1516

SD731 MISSISSIPPI PLAIN, VARIETY UNSPECIFIED ()
VESSEL SHAPE - JAR WITH 2 HANDLES, HORIZONTAL LUGS, EFFIGY FEATURES: STYLIZED FROG
PRESUMED SOURCE - LOWER TENN.-CUMBERLAND
ASSOCIATED WITH BU. 1519

SD732 MOUNDVILLE ENGRAVED, VARIETY MAXWELLS CROSSING (CROSSHATCHED VERTICAL BANDS)
VESSEL SHAPE - SUBGLOBULAR BOTTLE WITH SLAB BASE
PRESUMED SOURCE - LOCAL
ASSOCIATED WITH BU. 1520

SD733 MOUNDVILLE ENGRAVED, VARIETY HEMPHILL (RAYED CIRCLE)
VESSEL SHAPE - SIMPLE BOWL WITH EVERTED LIP
PRESUMED SOURCE - LOCAL (QUESTIONABLE)
ASSOCIATED WITH BU. 1520

SD734 BELL PLAIN, VARIETY HALE ()
VESSEL SHAPE - UNDIAGNOSTIC FRAGMENT(S)
PRESUMED SOURCE - LOCAL
ASSOCIATED WITH BU. 1521

SD736 BELL PLAIN, VARIETY HALE ()
VESSEL SHAPE - SIMPLE BOWL WITH BEADED RIM
PRESUMED SOURCE - LOCAL
ASSOCIATED WITH BU. 1522

SD741 MISSISSIPPI PLAIN, VARIETY WARRIOR ()
VESSEL SHAPE - BOTTLE (MINIATURE)
PRESUMED SOURCE - LOCAL
ASSOCIATED WITH BU. 1525

SD742 MOUNDVILLE ENGRAVED, VARIETY HEMPHILL (PAIRED TAILS)
VESSEL SHAPE - SUBGLOBULAR BOTTLE WITH SIMPLE BASE
PRESUMED SOURCE - LOCAL
ASSOCIATED WITH BU. 1525

SD743 BELL PLAIN, VARIETY HALE ()
VESSEL SHAPE - FLARING RIM BOWL (SHALLOW)
PRESUMED SOURCE - LOCAL
ASSOCIATED WITH BU. 1525

SD744 MISSISSIPPI PLAIN, VARIETY WARRIOR ()
VESSEL SHAPE - JAR WITH 2 HANDLES
PRESUMED SOURCE - LOCAL
ASSOCIATED WITH BU. 1525

SD745 CARTHAGE INCISED, VARIETY MOON LAKE ()
VESSEL SHAPE - FLARING RIM BOWL (SHALLOW) WITH NOTCHED LIP
PRESUMED SOURCE - LOCAL
ASSOCIATED WITH BU. 1525

SD746 MISSISSIPPI PLAIN, VARIETY WARRIOR ()
VESSEL SHAPE - JAR WITH 4 HANDLES
PRESUMED SOURCE - LOCAL (QUESTIONABLE)
ASSOCIATED WITH BU. 1525

- SD747 BELL PLAIN, VARIETY HALE ()
VESSEL SHAPE - SIMPLE BOWL
PRESUMED SOURCE - LOCAL
ASSOCIATED WITH BU. 1526
- SD748 MISSISSIPPI PLAIN, VARIETY WARRIOR ()
VESSEL SHAPE - SUBGLOBULAR BOTTLE
PRESUMED SOURCE - LOCAL (QUESTIONABLE)
ASSOCIATED WITH BU. 1526
- SD749 UNCLASSIFIED ENGRAVED (SAND TEMPERED) (FESTOONS)
VESSEL SHAPE - CYLINDRICAL BOWL
PRESUMED SOURCE - NONLOCAL
- SD805 MOUNDVILLE ENGRAVED, VARIETY HEMPHILL (BIRDS WITH SERPENT HEADS)
VESSEL SHAPE - SUBGLOBULAR BOTTLE WITH SLAB BASE
PRESUMED SOURCE - LOCAL
ASSOCIATED WITH BU. 1534
- SD806 BELL PLAIN, VARIETY HALE ()
VESSEL SHAPE - FLARING RIM BOWL (DEEP)
PRESUMED SOURCE - LOCAL
ASSOCIATED WITH BU. 1534
- SD810 BELL PLAIN, VARIETY UNSPECIFIED ()
VESSEL SHAPE - HIGH-SHOULDERED BOTTLE
PRESUMED SOURCE - CENTRAL MISS. VALLEY
ASSOCIATED WITH BU. 1536
- SD811 BELL PLAIN, VARIETY HALE ()
VESSEL SHAPE - BOTTLE
PRESUMED SOURCE - LOCAL (QUESTIONABLE)
ASSOCIATED WITH BU. 1537
- SD813 UNCLASSIFIED ENGRAVED ()
VESSEL SHAPE - CYLINDRICAL BOTTLE
PRESUMED SOURCE - NONLOCAL
ASSOCIATED WITH BU. 1539
- SD814 MOUNDVILLE ENGRAVED, VARIETY HEMPHILL (CRESTED BIRD HEAD)
VESSEL SHAPE - SUBGLOBULAR BOTTLE WITH SIMPLE BASE
PRESUMED SOURCE - LOCAL
ASSOCIATED WITH BU. 1539
- SD815 BELL PLAIN, VARIETY HALE ()
VESSEL SHAPE - SIMPLE BOWL WITH BEADED RIM
PRESUMED SOURCE - LOCAL
ASSOCIATED WITH BU. 1539
- SD816 BELL PLAIN, VARIETY HALE ()
VESSEL SHAPE - SIMPLE BOWL WITH EFFIGY FEATURES: BEAVER
PRESUMED SOURCE - LOCAL
ASSOCIATED WITH BU. 1539
- SD818 BELL PLAIN, VARIETY HALE ()
VESSEL SHAPE - SIMPLE BOWL (MINIATURE) WITH BEADED RIM
PRESUMED SOURCE - LOCAL
* ASSOCIATED WITH BU. 1539
- SD821 BELL PLAIN, VARIETY HALE ()
VESSEL SHAPE - SIMPLE BOWL WITH BEADED RIM, SPOUTS
PRESUMED SOURCE - LOCAL
ASSOCIATED WITH BU. 1542
- SD822 BELL PLAIN, VARIETY HALE ()
VESSEL SHAPE - SIMPLE BOWL WITH BEADED RIM
PRESUMED SOURCE - LOCAL
ASSOCIATED WITH BU. 1542
- SD825 BELL PLAIN, VARIETY HALE ()
VESSEL SHAPE - SUBGLOBULAR BOTTLE WITH SIMPLE BASE
PRESUMED SOURCE - LOCAL
ASSOCIATED WITH BU. 1544
- SD826 MOUNDVILLE ENGRAVED, VARIETY HAVANA ()
VESSEL SHAPE - CYLINDRICAL BOWL WITH SINGLE LUG
PRESUMED SOURCE - LOCAL
ASSOCIATED WITH BU. 1544
- SD827 BELL PLAIN, VARIETY HALE ()
VESSEL SHAPE - SIMPLE BOWL WITH WIDELY SPACED NODES
PRESUMED SOURCE - LOCAL
ASSOCIATED WITH BU. 1544
N.M.N.H. CATALOG NO. 377402
- SD832 BELL PLAIN, VARIETY HALE ()
VESSEL SHAPE - SIMPLE BOWL WITH EFFIGY FEATURES: FISH
PRESUMED SOURCE - LOCAL
ASSOCIATED WITH BU. 1546

- SD834 MOUNDVILLE ENGRAVED, VARIETY HAVANA ()
VESSEL SHAPE - SIMPLE BOWL WITH LUG AND RIM EFFIGY: BIRD (GRACILE, O.F.)
PRESUMED SOURCE - LOCAL (QUESTIONABLE)
ASSOCIATED WITH BU. 1553
- SD836 MOUNDVILLE ENGRAVED, VARIETY HEMPHILL (WINGED SERPENTS)
VESSEL SHAPE - SUBGLOBULAR BOTTLE WITH SIMPLE BASE
PRESUMED SOURCE - LOCAL
ASSOCIATED WITH BU. 1563-4
- SD837 MISSISSIPPI PLAIN, VARIETY WARRIOR ()
VESSEL SHAPE - JAR WITH 2 HANDLES, DOWNTURNED LUGS
PRESUMED SOURCE - LOCAL
ASSOCIATED WITH BU. 1563-4
- SD838 MISSISSIPPI PLAIN, VARIETY WARRIOR ()
VESSEL SHAPE - JAR WITH 4 HANDLES
PRESUMED SOURCE - LOCAL
ASSOCIATED WITH BU. 1563-4
- SD840 MOUNDVILLE ENGRAVED, VARIETY WIGGINS ()
VESSEL SHAPE - SUBGLOBULAR BOTTLE WITH SIMPLE BASE
PRESUMED SOURCE - LOCAL
ASSOCIATED WITH BU. 1566
- SD841 MOUNDVILLE ENGRAVED, VARIETY TUSCALOOSA (15-40 LINE RUNNING SCROLL)
VESSEL SHAPE - SUBGLOBULAR BOTTLE WITH SLAB BASE, INDENTATIONS
PRESUMED SOURCE - LOCAL
ASSOCIATED WITH BU. 1567
- SD842 MISSISSIPPI PLAIN, VARIETY WARRIOR ()
VESSEL SHAPE - JAR WITH 4 HANDLES
PRESUMED SOURCE - LOCAL
ASSOCIATED WITH BU. 1569
- SD844 BELL PLAIN, VARIETY HALE ()
VESSEL SHAPE - JAR WITH 2 HANDLES, EFFIGY FEATURES: FISH
PRESUMED SOURCE - LOCAL (QUESTIONABLE)
ASSOCIATED WITH BU. 1570
- SD847 BELL PLAIN, VARIETY UNSPECIFIED ()
VESSEL SHAPE - SIMPLE BOWL WITH EFFIGY FEATURES: HUMAN FIGURE
PRESUMED SOURCE - CENTRAL MISS. VALLEY, LOWER TENN.-CUMBERLAND
ASSOCIATED WITH BU. 1573
- SD848 MATTHEWS INCISED, VARIETY BECKWITH ()
VESSEL SHAPE - JAR WITH 2 HANDLES, EFFIGY FEATURES: STYLIZED FROG
PRESUMED SOURCE - LOWER TENN.-CUMBERLAND
ASSOCIATED WITH BU. 1573
- SD849 MOUNDVILLE ENGRAVED, VARIETY HEMPHILL (FEATHERS)
VESSEL SHAPE - SUBGLOBULAR BOTTLE WITH SLAB BASE
PRESUMED SOURCE - LOCAL
ASSOCIATED WITH BU. 1573
- SD853 CARTHAGE INCISED, VARIETY AKRON ()
VESSEL SHAPE - SIMPLE BOWL
PRESUMED SOURCE - LOCAL (QUESTIONABLE)
ASSOCIATED WITH BU. 1579-80
- SD855 BELL PLAIN, VARIETY HALE ()
VESSEL SHAPE - SIMPLE BOWL WITH EFFIGY FEATURES: TURTLE
PRESUMED SOURCE - LOCAL (QUESTIONABLE)
ASSOCIATED WITH BU. 1582
- SD2/M5 BELL PLAIN, VARIETY HALE ()
VESSEL SHAPE - JAR WITH 2 HANDLES, BEADED RIM, EFFIGY FEATURES: FROG
PRESUMED SOURCE - LOCAL
ASSOCIATED WITH BU. 1/SD/M5
ILLUSTRATED IN MOORE 1905:FIG.78
M.A.I. CATALOG NO. 17/4617
- SD3/M5 UNCLASSIFIED PLAIN (UNTEMPERED) ()
VESSEL SHAPE - BOWL (MINIATURE) WITH EFFIGY FEATURES: UNIDENTIFIED
PRESUMED SOURCE - LOCAL
ILLUSTRATED IN MOORE 1905:FIG.79
M.A.I. CATALOG NO. 17/2798
- SD4/M5 MOUNDVILLE ENGRAVED, VARIETY ENGLEWOOD ()
VESSEL SHAPE - SUBGLOBULAR BOTTLE WITH SIMPLE BASE, INDENTATIONS
PRESUMED SOURCE - LOCAL
ASSOCIATED WITH BU. 2/SD/M5
ILLUSTRATED IN MOORE 1905:FIG.80
M.A.I. CATALOG NO. 17/1427
- SD6/M5 UNCLASSIFIED ENGRAVED ()
VESSEL SHAPE - SUBGLOBULAR BOTTLE WITH SIMPLE BASE
PRESUMED SOURCE - NONLOCAL
ASSOCIATED WITH BU. 5/SD/M5
ILLUSTRATED IN MOORE 1905:FIG.81
M.A.I. CATALOG NO. 17/3366

- SD9/M5 MOUNDVILLE ENGRAVED, VARIETY HEMPHILL (PAIRED TAILS)
VESSEL SHAPE - SUBGLOBULAR BOTTLE WITH SIMPLE BASE
PRESUMED SOURCE - LOCAL
ASSOCIATED WITH BU. 23/SD/M5
ILLUSTRATED IN MOORE 1905:FIGS.84-85
M.A.I. CATALOG NO. 17/3364
- SD10/M5 MOUNDVILLE ENGRAVED, VARIETY TAYLORVILLE ()
VESSEL SHAPE - SUBGLOBULAR BOTTLE WITH SIMPLE BASE
PRESUMED SOURCE - LOCAL
ASSOCIATED WITH BU. 24/SD/M5
ILLUSTRATED IN MOORE 1905:FIG.86
M.A.I. CATALOG NO. 17/3354
- SD1/M7 MOUNDVILLE ENGRAVED, VARIETY HEMPHILL (WINGED SERPENTS)
VESSEL SHAPE - SUBGLOBULAR BOTTLE WITH SIMPLE BASE
PRESUMED SOURCE - LOCAL
ASSOCIATED WITH BU. 2/SD/M7
ILLUSTRATED IN MOORE 1907:FIGS.54-55
M.A.I. CATALOG NO. 17/3365
- SD5/M7 BELL PLAIN, VARIETY HALE ()
VESSEL SHAPE - SIMPLE BOWL WITH BEADED RIM, EFFIGY FEATURES: HUMAN HEAD MEDALLIONS
PRESUMED SOURCE - LOCAL
ASSOCIATED WITH BU. 8/SD/M7
DESCRIBED IN MOORE 1907:346
M.A.I. CATALOG NO. 17/4373
- SD6/M7 MOUNDVILLE ENGRAVED, VARIETY HEMPHILL (WINGED SERPENTS)
VESSEL SHAPE - SUBGLOBULAR BOTTLE WITH SIMPLE BASE
PRESUMED SOURCE - LOCAL
ASSOCIATED WITH BU. 8/SD/M7
ILLUSTRATED IN MOORE 1907:FIGS.51-53
M.A.I. CATALOG NO. 18/0436
- SD7/M7 MOUNDVILLE ENGRAVED, VARIETY HEMPHILL (RADIAL FINGERS)
VESSEL SHAPE - SUBGLOBULAR BOTTLE
PRESUMED SOURCE - LOCAL
ASSOCIATED WITH BU. 8/SD/M7
ILLUSTRATED IN MOORE 1907:FIGS.4-5
M.A.I. CATALOG NO. 17/3353
- SD8/M7 MOUNDVILLE ENGRAVED, VARIETY WIGGINS ()
VESSEL SHAPE - SUBGLOBULAR BOTTLE WITH SLAB BASE
PRESUMED SOURCE - LOCAL
ASSOCIATED WITH BU. 12/SD/M7
ILLUSTRATED IN MOORE 1907:FIGS.66-67
M.A.I. CATALOG NO. 17/3338
- SD11/M7 MOUNDVILLE ENGRAVED, VARIETY TAYLORVILLE ()
VESSEL SHAPE - PEDESTALLED BOWL WITH NOTCHED EVERTED LIP
PRESUMED SOURCE - LOCAL
ASSOCIATED WITH BU. 13/SD/M7
ILLUSTRATED IN MOORE 1907:FIGS.15-16
M.A.I. CATALOG NO. 17/4378
- SD13/M7 MOUNDVILLE ENGRAVED, VARIETY HEMPHILL (OGEE)
VESSEL SHAPE - SUBGLOBULAR BOTTLE WITH PEDESTAL BASE
PRESUMED SOURCE - LOCAL
ASSOCIATED WITH BU. 13/SD/M7
ILLUSTRATED IN MOORE 1907:FIG.41
M.A.I. CATALOG NO. 17/3341
- SD14/M7 MOUNDVILLE ENGRAVED, VARIETY WIGGINS ()
VESSEL SHAPE - CYLINDRICAL BOWL WITH SINGLE LUG
PRESUMED SOURCE - LOCAL
ASSOCIATED WITH BU. 13/SD/M7
ILLUSTRATED IN MOORE 1907:FIGS.68-69
M.A.I. CATALOG NO. 17/4391
- SD15/M7 MOUNDVILLE ENGRAVED, VARIETY HEMPHILL (WINDMILLS)
VESSEL SHAPE - SUBGLOBULAR BOTTLE WITH SIMPLE BASE
PRESUMED SOURCE - LOCAL
ASSOCIATED WITH BU. 14/SD/M7
ILLUSTRATED IN MOORE 1907:FIG.12
M.A.I. CATALOG NO. 17/3343
- SD18/M7 MOUNDVILLE ENGRAVED, VARIETY HEMPHILL (RAPTOR IN THE ROUND)
VESSEL SHAPE - SUBGLOBULAR BOTTLE WITH SIMPLE BASE
PRESUMED SOURCE - LOCAL
ASSOCIATED WITH BU. 22/SD/M7
ILLUSTRATED IN MOORE 1907:FIGS.10-11
M.A.I. CATALOG NO. 17/4355
- SD20/M7 BELL PLAIN, VARIETY HALE (RED ON BLACK)
VESSEL SHAPE - SUBGLOBULAR BOTTLE WITH PEDESTAL BASE
PRESUMED SOURCE - LOCAL (QUESTIONABLE)
ASSOCIATED WITH BU. 27/SD/M7
ILLUSTRATED IN MOORE 1907:FIG.21
M.A.I. CATALOG NO. 18/0435

- SD21/M7 MISSISSIPPI PLAIN, VARIETY UNSPECIFIED ()
VESSEL SHAPE - JAR WITH 2 HANDLES
PRESUMED SOURCE - CENTRAL MISS. VALLEY
ASSOCIATED WITH BU. 27/SD/M7
ILLUSTRATED IN MOORE 1907:FIG.33
M.A.I. CATALOG NO. 17/4383
- SD27/M7 MOUNDVILLE ENGRAVED, VARIETY HEMPHILL (HANDS)
VESSEL SHAPE - CYLINDRICAL BOWL WITH SINGLE LUG
PRESUMED SOURCE - LOCAL
ASSOCIATED WITH BU. 40/SD/M7
DESCRIBED IN MOORE 1907:346
M.A.I. CATALOG NO. 17/4389
- SD28/M7 MOUNDVILLE ENGRAVED, VARIETY HEMPHILL (RADIAL FINGERS)
VESSEL SHAPE - CYLINDRICAL BOWL WITH SINGLE LUG
PRESUMED SOURCE - LOCAL
ILLUSTRATED IN MOORE 1907:FIG.6
DESCRIBED IN MOORE 1907:349-51
M.A.I. CATALOG NO. 17/3377A
- SD32/M7 MOUNDVILLE ENGRAVED, VARIETY HEMPHILL (HANDS)
VESSEL SHAPE - SUBGLOBULAR BOTTLE WITH SIMPLE BASE
PRESUMED SOURCE - LOCAL
ASSOCIATED WITH BU. 71/SD/M7
DESCRIBED IN MOORE 1907:346
M.A.I. CATALOG NO. 17/4361
- SD33/M7 MOUNDVILLE ENGRAVED, VARIETY HEMPHILL (WINGED SERPENTS)
VESSEL SHAPE - SUBGLOBULAR BOTTLE WITH SIMPLE BASE
PRESUMED SOURCE - LOCAL
ASSOCIATED WITH BU. 71/SD/M7
ILLUSTRATED IN MOORE 1907:FIGS.57-59
M.A.I. CATALOG NO. 17/4356
- SD34/M7 MOUNDVILLE ENGRAVED, VARIETY HEMPHILL (WINGED SERPENT IN THE ROUND)
VESSEL SHAPE - SUBGLOBULAR BOTTLE WITH FLAT BASE
PRESUMED SOURCE - LOCAL
ASSOCIATED WITH BU. 66/SD/M7
ILLUSTRATED IN MOORE 1907:FIG.56
DESCRIBED IN MOORE 1907:374
M.A.I. CATALOG NO. 17/3361
- SD42/M7 MOUNDVILLE ENGRAVED, VARIETY HEMPHILL (WINGED SERPENTS)
VESSEL SHAPE - SUBGLOBULAR BOTTLE WITH SIMPLE BASE
PRESUMED SOURCE - LOCAL
ASSOCIATED WITH BU. 84/SD/M7
ILLUSTRATED IN MOORE 1907:FIGS.60-62
M.A.I. CATALOG NO. 17/4353
- SD44/M7 MOUNDVILLE ENGRAVED, VARIETY HEMPHILL (WINGED SERPENTS)
VESSEL SHAPE - SUBGLOBULAR BOTTLE WITH SIMPLE BASE
PRESUMED SOURCE - LOCAL
ASSOCIATED WITH BU. 55/SD/M7
ILLUSTRATED IN MOORE 1907:FIG.65
DESCRIBED IN MOORE 1907:377
M.A.I. CATALOG NO. 17/3355
- SD45/M7 ANDREWS DECORATED, VARIETY UNSPECIFIED (MULTILINEAR BANDS AT RIM AND BASE, CROSSHATCHED RECTILINEAR ZONES)
VESSEL SHAPE - CYLINDRICAL BOWL
PRESUMED SOURCE - LOWER CHATTAHOOCHEE
ASSOCIATED WITH BU. 94/SD/M7
ILLUSTRATED IN MOORE 1907:FIGS.13-14
M.A.I. CATALOG NO. 17/1430
- SD48/M7 MOUNDVILLE ENGRAVED, VARIETY HEMPHILL (BILOBED ARROWS)
VESSEL SHAPE - SIMPLE BOWL WITH WIDELY SPACED NODES
PRESUMED SOURCE - LOCAL
ASSOCIATED WITH BU. 101/SD/M7
ILLUSTRATED IN MOORE 1907:FIGS.43-44
M.A.I. CATALOG NO. 17/4370
- SD54/M7 MOUNDVILLE ENGRAVED, VARIETY HEMPHILL (RAPTOR HEADS)
VESSEL SHAPE - SUBGLOBULAR BOTTLE WITH SLAB BASE
PRESUMED SOURCE - LOCAL
ASSOCIATED WITH BU. 108/SD/M7
ILLUSTRATED IN MOORE 1907:FIGS.7-8
M.A.I. CATALOG NO. 17/1424
- SD55/M7 BELL PLAIN, VARIETY UNSPECIFIED ()
VESSEL SHAPE - HOODED BOTTLE WITH EFFIGY FEATURES: HUMAN FIGURE
PRESUMED SOURCE - CENTRAL MISS. VALLEY (CAIRO), LOWER TENN.-CUMBERLAND
ILLUSTRATED IN MOORE 1907:FIG.28
M.A.I. CATALOG NO. 17/4403
- SD59/M7 MOUNDVILLE ENGRAVED, VARIETY HEMPHILL (PAIRED WINGS)
VESSEL SHAPE - SUBGLOBULAR BOTTLE WITH SIMPLE BASE
PRESUMED SOURCE - LOCAL
ASSOCIATED WITH BU. 114/SD/M7
ILLUSTRATED IN MOORE 1907:FIGS.49-50

M.A.I. CATALOG NO. 17/3344

- SD61/M7 BELL PLAIN, VARIETY HALE ()
VESSEL SHAPE - BOWL (MINIATURE) WITH EFFIGY FEATURES: FROG
PRESUMED SOURCE - LOCAL
ASSOCIATED WITH BU. 115/SD/M7
DESCRIBED IN MOORE 1907:346
M.A.I. CATALOG NO. 17/3648
- SD71/M7 MOUNDVILLE ENGRAVED, VARIETY HEMPHILL (HANDS, RAPTOR HEADS)
VESSEL SHAPE - SUBGLOBULAR BOTTLE WITH SLAB BASE
PRESUMED SOURCE - LOCAL
ASSOCIATED WITH BU. 128/SD/M7
ILLUSTRATED IN MOORE 1907:FIG.9
M.A.I. CATALOG NO. 17/3342
- SD77/M7 BELL PLAIN, VARIETY HALE ()
VESSEL SHAPE - SUBGLOBULAR BOTTLE WITH SIMPLE BASE, EFFIGY FEATURES: FROG
PRESUMED SOURCE - LOCAL (QUESTIONABLE)
ASSOCIATED WITH BU. 140/SD/M7
ILLUSTRATED IN MOORE 1907:FIG.30
M.A.I. CATALOG NO. 17/4402
- SD82/M7 MOUNDVILLE ENGRAVED, VARIETY TAYLORVILLE ()
VESSEL SHAPE - CYLINDRICAL BOWL WITH RIM STRAP
PRESUMED SOURCE - LOCAL (QUESTIONABLE)
ASSOCIATED WITH BU. 147/SD/M7
ILLUSTRATED IN MOORE 1907:FIGS.17-18
M.A.I. CATALOG NO. 17/4365
- SD86/M7 MOUNDVILLE ENGRAVED, VARIETY HEMPHILL (CRESTED BIRD)
VESSEL SHAPE - CYLINDRICAL BOWL
PRESUMED SOURCE - LOCAL
ASSOCIATED WITH BU. 150/SD/M7
ILLUSTRATED IN MOORE 1907:FIGS.37-38
M.A.I. CATALOG NO. 17/4395
- SD87/M7 MOUNDVILLE ENGRAVED, VARIETY HEMPHILL (WINGED SERPENT)
VESSEL SHAPE - SUBGLOBULAR BOTTLE WITH SIMPLE BASE
PRESUMED SOURCE - LOCAL
ASSOCIATED WITH BU. 150/SD/M7
ILLUSTRATED IN MOORE 1907:FIGS.63-64
M.A.I. CATALOG NO. 17/3350
- SD88/M7 MOUNDVILLE ENGRAVED, VARIETY HEMPHILL (HANDS, FOREARM BONES)
VESSEL SHAPE - SUBGLOBULAR BOTTLE WITH SIMPLE BASE
PRESUMED SOURCE - LOCAL
ASSOCIATED WITH BU. 151/SD/M7
ILLUSTRATED IN MOORE 1907:FIG.45
M.A.I. CATALOG NO. 17/4360
- SD93/M7 MOUNDVILLE ENGRAVED, VARIETY HEMPHILL (PAIRED TAILS)
VESSEL SHAPE - SUBGLOBULAR BOTTLE WITH SLAB BASE
PRESUMED SOURCE - LOCAL
ASSOCIATED WITH BU. 153/SD/M7
ILLUSTRATED IN MOORE 1907:FIGS.34-36
M.A.I. CATALOG NO. 18/0432
- SD95/M7 MOUNDVILLE ENGRAVED, VARIETY MAXWELLS CROSSING (CROSSHATCHED IRREGULAR ZONES)
VESSEL SHAPE - SUBGLOBULAR BOTTLE WITH SLAB BASE
PRESUMED SOURCE - LOCAL
ILLUSTRATED IN MOORE 1907:FIGS.31-32
M.A.I. CATALOG NO. 17/3351
- SD96/M7 MOUNDVILLE ENGRAVED, VARIETY WIGGINS ()
VESSEL SHAPE - SUBGLOBULAR BOTTLE WITH SIMPLE BASE
PRESUMED SOURCE - LOCAL
ASSOCIATED WITH BU. 156/SD/M7
ILLUSTRATED IN MOORE 1907:FIGS.70-71
M.A.I. CATALOG NO. 17/1423
- SD103/M7 MOUNDVILLE ENGRAVED, VARIETY UNSPECIFIED ()
VESSEL SHAPE - SUBGLOBULAR BOTTLE WITH PEDESTAL BASE
PRESUMED SOURCE - LOCAL
ILLUSTRATED IN MOORE 1907:FIGS.24-25
M.A.I. CATALOG NO. 17/3347
- SD106/M7 BELL PLAIN, VARIETY HALE ()
VESSEL SHAPE - TERRACED RECTANGULOID BOWL
PRESUMED SOURCE - LOCAL (QUESTIONABLE)
ASSOCIATED WITH BU. 165/SD/M7
ILLUSTRATED IN MOORE 1907:FIG.23
M.A.I. CATALOG NO. 18/0419
- SD109/M7 BELL PLAIN, VARIETY HALE ()
VESSEL SHAPE - SLENDER OVOID BOTTLE WITH PEDESTAL BASE
PRESUMED SOURCE - LOCAL
ILLUSTRATED IN MOORE 1907:FIG.48
M.A.I. CATALOG NO. 17/3368

- SD110/M7 BELL PLAIN, VARIETY HALE ()
VESSEL SHAPE - SUBGLOBULAR BOTTLE WITH SIMPLE BASE, EFFIGY FEATURES: FISH
PRESUMED SOURCE - LOCAL (QUESTIONABLE)
ASSOCIATED WITH BU. 173/SD/M7
ILLUSTRATED IN MOORE 1907:FIG.26
M.A.I. CATALOG NO. 17/4401
- NE1 MOUNDVILLE ENGRAVED, VARIETY UNSPECIFIED (MULTILINEAR BAND AT RIM)
VESSEL SHAPE - TERRACED RECTANGULOID BOWL WITH LOWERED LIP
PRESUMED SOURCE - LOCAL (QUESTIONABLE)
- NE2 MISSISSIPPI PLAIN, VARIETY WARRIOR ()
VESSEL SHAPE - JAR WITH 8 HANDLES
PRESUMED SOURCE - LOCAL
- NE4 BELL PLAIN, VARIETY HALE ()
VESSEL SHAPE - RESTRICTED BOWL WITH EFFIGY FEATURES: FISH
PRESUMED SOURCE - LOCAL (QUESTIONABLE)
- NE5 BELL PLAIN, VARIETY HALE ()
VESSEL SHAPE - JAR WITH 2 HANDLES, BEADED RIM, WIDELY SPACED NODES
PRESUMED SOURCE - LOCAL (QUESTIONABLE)
- NE6 MOUNDVILLE ENGRAVED, VARIETY WIGGINS (NONCONVERGENT SCROLL)
VESSEL SHAPE - SUBGLOBULAR BOTTLE (MINIATURE) WITH SIMPLE BASE
PRESUMED SOURCE - LOCAL
ASSOCIATED WITH BU. 53/NE
- NE7 MOUNDVILLE ENGRAVED, VARIETY NORTHPORT (4-10 LINE VERTICAL SCROLLS)
VESSEL SHAPE - SUBGLOBULAR BOTTLE WITH SLAB BASE, INDENTATIONS
PRESUMED SOURCE - LOCAL
- NE8 MOUNDVILLE ENGRAVED, VARIETY TAYLORVILLE ()
VESSEL SHAPE - SUBGLOBULAR BOTTLE WITH SIMPLE BASE
PRESUMED SOURCE - LOCAL
- NE9 BELL PLAIN, VARIETY UNSPECIFIED ()
VESSEL SHAPE - RESTRICTED BOWL WITH RIM STRAP, EFFIGY FEATURES: FROG
PRESUMED SOURCE - NONLOCAL
- NE11 BELL PLAIN, VARIETY HALE ()
VESSEL SHAPE - COMPOSITE JAR/BOWL WITH 2 HANDLES, BEADED RIM
PRESUMED SOURCE - LOCAL (QUESTIONABLE)
- NE12 MOUNDVILLE ENGRAVED, VARIETY TUSCALOOSA (15-40 LINE RUNNING SCROLL)
VESSEL SHAPE - SUBGLOBULAR BOTTLE WITH PEDESTAL BASE, INDENTATIONS
PRESUMED SOURCE - LOCAL
- NE14 MISSISSIPPI PLAIN, VARIETY WARRIOR ()
VESSEL SHAPE - JAR WITH MORE THAN 8 HANDLES
PRESUMED SOURCE - LOCAL
ASSOCIATED WITH BU. 53/NE
- NE15 BELL PLAIN, VARIETY UNSPECIFIED ()
VESSEL SHAPE - SUBGLOBULAR BOTTLE WITH CARAFE NECK
PRESUMED SOURCE - CENTRAL MISS. VALLEY (CAIRO), LOWER TENN.-CUMBERLAND
- NE17 BELL PLAIN, VARIETY HALE ()
VESSEL SHAPE - RESTRICTED BOWL
PRESUMED SOURCE - LOCAL
- NE18 MISSISSIPPI PLAIN, VARIETY WARRIOR ()
VESSEL SHAPE - JAR WITH 4 HANDLES
PRESUMED SOURCE - LOCAL
- NE19 BELL PLAIN, VARIETY HALE ()
VESSEL SHAPE - SIMPLE BOWL WITH WIDELY SPACED NODES
PRESUMED SOURCE - LOCAL
- NE25 MISSISSIPPI PLAIN, VARIETY WARRIOR ()
VESSEL SHAPE - JAR WITH 2 HANDLES
PRESUMED SOURCE - LOCAL
- NE26 BELL PLAIN, VARIETY HALE ()
VESSEL SHAPE - SIMPLE BOWL WITH LUG AND RIM EFFIGY: (HEAD MISSING)
PRESUMED SOURCE - LOCAL
- NE27 MISSISSIPPI PLAIN, VARIETY WARRIOR ()
VESSEL SHAPE - BOWL
PRESUMED SOURCE - LOCAL
- NE30 BELL PLAIN, VARIETY HALE ()
VESSEL SHAPE - SIMPLE BOWL
PRESUMED SOURCE - LOCAL (QUESTIONABLE)
- NE31 BELL PLAIN, VARIETY HALE ()
VESSEL SHAPE - RESTRICTED BOWL WITH EFFIGY FEATURES: FISH
PRESUMED SOURCE - LOCAL
ASSOCIATED WITH BU. 78/NE

- NE33 BELL PLAIN, VARIETY HALE ()
VESSEL SHAPE - UNDIAGNOSTIC FRAGMENT(S)
PRESUMED SOURCE - LOCAL
- NE36 BELL PLAIN, VARIETY HALE ()
VESSEL SHAPE - RESTRICTED BOWL
PRESUMED SOURCE - LOCAL
- NE37 MOUNDVILLE ENGRAVED, VARIETY HAVANA ()
VESSEL SHAPE - CYLINDRICAL BOWL WITH SINGLE LUG
PRESUMED SOURCE - LOCAL
- NE38 MOUNDVILLE ENGRAVED, VARIETY HAVANA ()
VESSEL SHAPE - SIMPLE BOWL WITH SINGLE LUG, INDENTATIONS
PRESUMED SOURCE - LOCAL
ASSOCIATED WITH BU. 50/NE
- NE39 BELL PLAIN, VARIETY HALE ()
VESSEL SHAPE - RESTRICTED BOWL WITH GROUPED NODES
PRESUMED SOURCE - LOCAL
ASSOCIATED WITH BU. 1/NE
- NE42 BELL PLAIN, VARIETY HALE ()
VESSEL SHAPE - SIMPLE BOWL WITH BEADED RIM
PRESUMED SOURCE - LOCAL (QUESTIONABLE)
ASSOCIATED WITH BU. 48/NE
- NE44 BELL PLAIN, VARIETY HALE ()
VESSEL SHAPE - SIMPLE BOWL WITH LUG AND RIM EFFIGY: BIRD (FLAT, I.F.)
PRESUMED SOURCE - LOCAL
- NE50 MOUNDVILLE ENGRAVED, VARIETY HAVANA ()
VESSEL SHAPE - CYLINDRICAL BOWL
PRESUMED SOURCE - LOCAL
ASSOCIATED WITH BU. 54/NE
- NE53 PENSACOLA INCISED, VARIETY UNSPECIFIED ()
VESSEL SHAPE - POTBELLIED BOWL
PRESUMED SOURCE - GULF COAST (MOBILE-PENSACOLA)
ASSOCIATED WITH BU. 92/NE
- NE54 BELL PLAIN, VARIETY HALE ()
VESSEL SHAPE - SIMPLE BOWL WITH OPPOSING LUGS
PRESUMED SOURCE - LOCAL (QUESTIONABLE)
ASSOCIATED WITH BU. 79/NE
- NE55 MISSISSIPPI PLAIN, VARIETY WARRIOR ()
VESSEL SHAPE - JAR WITH 4 HANDLES
PRESUMED SOURCE - LOCAL
ASSOCIATED WITH BU. 23/NE
- NE56 BELL PLAIN, VARIETY HALE ()
VESSEL SHAPE - SUBGLOBULAR BOTTLE WITH SIMPLE BASE
PRESUMED SOURCE - LOCAL
ASSOCIATED WITH BU. 79/NE
- NE58 BELL PLAIN, VARIETY HALE ()
VESSEL SHAPE - SLENDER OVOID BOTTLE WITH PEDESTAL BASE
PRESUMED SOURCE - LOCAL
ASSOCIATED WITH BU. 94/NE
- NE59 MOUNDVILLE ENGRAVED, VARIETY HEMPHILL (WINGED SERPENTS)
VESSEL SHAPE - SUBGLOBULAR BOTTLE WITH SIMPLE BASE
PRESUMED SOURCE - LOCAL
ASSOCIATED WITH BU. 76/NE
- NE60 MOUNDVILLE ENGRAVED, VARIETY HEMPHILL (PAIRED TAILS)
VESSEL SHAPE - SUBGLOBULAR BOTTLE WITH SIMPLE BASE
PRESUMED SOURCE - LOCAL
ASSOCIATED WITH BU. 17/NE
- NE61 MOUNDVILLE ENGRAVED, VARIETY HEMPHILL (HANDS)
VESSEL SHAPE - SUBGLOBULAR BOTTLE WITH SLAB BASE
PRESUMED SOURCE - LOCAL
ASSOCIATED WITH BU. 54/NE
- NE63 MOUNDVILLE ENGRAVED, VARIETY HEMPHILL (SERPENT)
VESSEL SHAPE - SUBGLOBULAR BOTTLE WITH PEDESTAL BASE
PRESUMED SOURCE - LOCAL (QUESTIONABLE)
ASSOCIATED WITH BU. 59/NE
- NE64 BELL PLAIN, VARIETY HALE ()
VESSEL SHAPE - SIMPLE BOWL WITH EVERTED LIP
PRESUMED SOURCE - LOCAL (QUESTIONABLE)
ASSOCIATED WITH BU. 55/NE
- NE65 MISSISSIPPI PLAIN, VARIETY WARRIOR ()
VESSEL SHAPE - JAR WITH 2 HANDLES
PRESUMED SOURCE - LOCAL
ASSOCIATED WITH BU. 44/NE

- NE67 MOUNDVILLE ENGRAVED, VARIETY UNSPECIFIED (IMBRICATED FESTOONS)
VESSEL SHAPE - TERRACED RECTANGULOID BOWL WITH LOWERED LIP
PRESUMED SOURCE - LOCAL (QUESTIONABLE)
ASSOCIATED WITH BU. 41/NE
- NE68 BELL PLAIN, VARIETY HALE ()
VESSEL SHAPE - FLARING RIM BOWL (DEEP)
PRESUMED SOURCE - LOCAL
N.M.N.H. CATALOG NO. 377401
- NE71 BELL PLAIN, VARIETY UNSPECIFIED ()
VESSEL SHAPE - RESTRICTED BOWL WITH EFFIGY FEATURES: FROG
PRESUMED SOURCE - NONLOCAL
- NE74 MISSISSIPPI PLAIN, VARIETY WARRIOR ()
VESSEL SHAPE - JAR WITH HANDLES
PRESUMED SOURCE - LOCAL
ASSOCIATED WITH BU. 2/NE
- NE77 BELL PLAIN, VARIETY UNSPECIFIED ()
VESSEL SHAPE - SIMPLE BOWL WITH LUG AND RIM EFFIGY: HUMAN HEAD
PRESUMED SOURCE - CENTRAL MISS. VALLEY (CAIRO), LOWER TENN.-CUMBERLAND
- NE78 BELL PLAIN, VARIETY UNSPECIFIED ()
VESSEL SHAPE - SUBGLOBULAR BOTTLE WITH SLAB BASE
PRESUMED SOURCE - NONLOCAL
ASSOCIATED WITH BU. 2/NE
- NE79 MOUNDVILLE ENGRAVED, VARIETY HEMPHILL (WINDMILLS)
VESSEL SHAPE - SUBGLOBULAR BOTTLE WITH SIMPLE BASE
PRESUMED SOURCE - LOCAL
- NE80 MOUNDVILLE ENGRAVED, VARIETY HEMPHILL (RAPTOR IN THE ROUND)
VESSEL SHAPE - SUBGLOBULAR BOTTLE WITH FLAT BASE
PRESUMED SOURCE - LOCAL (QUESTIONABLE)
- NE81 BELL PLAIN, VARIETY UNSPECIFIED ()
VESSEL SHAPE - COMPOSITE BOTTLE WITH NARROW NECK
PRESUMED SOURCE - CENTRAL MISS. VALLEY (CAIRO)
- NE82 BELL PLAIN, VARIETY UNSPECIFIED ()
VESSEL SHAPE - HOODED BOTTLE WITH EFFIGY FEATURES: HUMAN FIGURE
PRESUMED SOURCE - CENTRAL MISS. VALLEY (CAIRO)
- NE85 BELL PLAIN, VARIETY HALE ()
VESSEL SHAPE - SIMPLE BOWL WITH BEADED RIM
PRESUMED SOURCE - LOCAL
- NE86 BELL PLAIN, VARIETY HALE ()
VESSEL SHAPE - SIMPLE BOWL WITH BEADED RIM, EFFIGY FEATURES: HUMAN HEAD MEDALLIONS
PRESUMED SOURCE - LOCAL (QUESTIONABLE)
- NE88 MISSISSIPPI PLAIN, VARIETY WARRIOR ()
VESSEL SHAPE - JAR WITH 8 HANDLES
PRESUMED SOURCE - LOCAL
- NE89 BELL PLAIN, VARIETY HALE ()
VESSEL SHAPE - FLARING RIM BOWL (DEEP) WITH SCALLOPED RIM
PRESUMED SOURCE - LOCAL (QUESTIONABLE)
- NE90 MOUNDVILLE ENGRAVED, VARIETY HEMPHILL (WINGED SERPENTS)
VESSEL SHAPE - SUBGLOBULAR BOTTLE WITH SIMPLE BASE
PRESUMED SOURCE - LOCAL
- NE92 BELL PLAIN, VARIETY HALE ()
VESSEL SHAPE - BOTTLE
PRESUMED SOURCE - LOCAL (QUESTIONABLE)
- NE93 BELL PLAIN, VARIETY HALE ()
VESSEL SHAPE - SIMPLE BOWL
PRESUMED SOURCE - LOCAL
- NE95 BELL PLAIN, VARIETY HALE ()
VESSEL SHAPE - SIMPLE BOWL WITH BEADED RIM
PRESUMED SOURCE - LOCAL
- NE122 BELL PLAIN, VARIETY UNSPECIFIED ()
VESSEL SHAPE - LOBATE BOTTLE WITH NARROW NECK (MISSING)
PRESUMED SOURCE - CENTRAL MISS. VALLEY (CAIRO)
- NE124 MISSISSIPPI PLAIN, VARIETY UNSPECIFIED ()
VESSEL SHAPE - JAR WITH 2 HANDLES, HORIZONTAL LUGS
PRESUMED SOURCE - LOWER TENN.-CUMBERLAND
- NE125 MISSISSIPPI PLAIN, VARIETY UNSPECIFIED ()
VESSEL SHAPE - SUBGLOBULAR BOTTLE WITH SIMPLE BASE
PRESUMED SOURCE - NONLOCAL

- NE127 MOUNDVILLE ENGRAVED, VARIETY HEMPHILL (WINGED SERPENTS)
VESSEL SHAPE - CYLINDRICAL BOTTLE
PRESUMED SOURCE - LOCAL
- NE128 MOUNDVILLE ENGRAVED, VARIETY HEMPHILL (RADIAL FINGERS)
VESSEL SHAPE - CYLINDRICAL BOWL
PRESUMED SOURCE - LOCAL
- NE129 BELL PLAIN, VARIETY HALE ()
VESSEL SHAPE - PEDESTALLED BOWL WITH NOTCHED EVERTED LIP
PRESUMED SOURCE - LOCAL (QUESTIONABLE)
ASSOCIATED WITH BU. 2/NE
- NE130 BELL PLAIN, VARIETY UNSPECIFIED ()
VESSEL SHAPE - LOBATE BOWL WITH NOTCHED LIP
PRESUMED SOURCE - CENTRAL MISS. VALLEY (CAIRO), LOWER TENN.-CUMBERLAND
- NE131 UNCLASSIFIED ENGRAVED ()
VESSEL SHAPE - BOTTLE
PRESUMED SOURCE - NONLOCAL
- NE132 MOUNDVILLE ENGRAVED, VARIETY UNSPECIFIED ()
VESSEL SHAPE - SUBGLOBULAR BOTTLE
PRESUMED SOURCE - LOCAL (QUESTIONABLE)
- NE133 MOUNDVILLE ENGRAVED, VARIETY TAYLORVILLE ()
VESSEL SHAPE - SUBGLOBULAR BOTTLE WITH SLAB BASE
PRESUMED SOURCE - LOCAL
- NE134 BELL PLAIN, VARIETY HALE ()
VESSEL SHAPE - SIMPLE BOWL WITH GROUPED NODES
PRESUMED SOURCE - LOCAL (QUESTIONABLE)
- NE135 CARTHAGE INCISED, VARIETY AKRON ()
VESSEL SHAPE - SIMPLE BOWL
PRESUMED SOURCE - LOCAL (QUESTIONABLE)
- NE136 MISSISSIPPI PLAIN, VARIETY WARRIOR ()
VESSEL SHAPE - JAR WITH 8 HANDLES
PRESUMED SOURCE - LOCAL
- NE138 MISSISSIPPI PLAIN, VARIETY WARRIOR ()
VESSEL SHAPE - SIMPLE BOWL
PRESUMED SOURCE - LOCAL
- NE140 BELL PLAIN, VARIETY HALE ()
VESSEL SHAPE - SUBGLOBULAR BOTTLE WITH SIMPLE BASE
PRESUMED SOURCE - LOCAL
- NE145 MOUNDVILLE ENGRAVED, VARIETY HEMPHILL (PAIRED TAILS)
VESSEL SHAPE - RESTRICTED BOWL
PRESUMED SOURCE - LOCAL
- NE147 MOUNDVILLE ENGRAVED, VARIETY WIGGINS ()
VESSEL SHAPE - SUBGLOBULAR BOTTLE WITH SIMPLE BASE
PRESUMED SOURCE - LOCAL
- NE148 BELL PLAIN, VARIETY HALE ()
VESSEL SHAPE - BOTTLE
PRESUMED SOURCE - LOCAL (QUESTIONABLE)
ASSOCIATED WITH BU. 15/NE
- NE160 BELL PLAIN, VARIETY HALE ()
VESSEL SHAPE - SUBGLOBULAR BOTTLE WITH SIMPLE BASE
PRESUMED SOURCE - LOCAL
- NE165 MOUNDVILLE ENGRAVED, VARIETY HAVANA ()
VESSEL SHAPE - RESTRICTED BOWL WITH EFFIGY FEATURES: TURTLE
PRESUMED SOURCE - LOCAL
ASSOCIATED WITH BU. 1587
- NE166 BELL PLAIN, VARIETY HALE ()
VESSEL SHAPE - SUBGLOBULAR BOTTLE WITH SIMPLE BASE
PRESUMED SOURCE - LOCAL (QUESTIONABLE)
ASSOCIATED WITH BU. 1587
- NE169 BELL PLAIN, VARIETY UNSPECIFIED ()
VESSEL SHAPE - HIGH-SHOULDERED BOTTLE
PRESUMED SOURCE - NONLOCAL
ASSOCIATED WITH BU. 1596
- NE170 HOLLY FINE ENGRAVED ()
VESSEL SHAPE - CYLINDRICAL BOTTLE
PRESUMED SOURCE - CADDOAN AREA
ASSOCIATED WITH BU. 1596
- NE174 BELL PLAIN, VARIETY HALE ()
VESSEL SHAPE - SIMPLE BOWL WITH BEADED RIM
PRESUMED SOURCE - LOCAL
ASSOCIATED WITH BU. 1600

- NE185 CARTHAGE INCISED, VARIETY MOON LAKE ()
 VESSEL SHAPE - SHORT NECK BOWL
 PRESUMED SOURCE - LOCAL
 ASSOCIATED WITH BU. 1611
- NE192 MISSISSIPPI PLAIN, VARIETY WARRIOR ()
 VESSEL SHAPE - SIMPLE BOWL (MINIATURE)
 PRESUMED SOURCE - LOCAL
- NE443 MISSISSIPPI PLAIN, VARIETY UNSPECIFIED ()
 VESSEL SHAPE - JAR WITH 2 HANDLES, EFFIGY FEATURES: STYLIZED FROG
 PRESUMED SOURCE - LOWER TENN.-CUMBERLAND
 ASSOCIATED WITH BU. 1620
- NE444 MISSISSIPPI PLAIN, VARIETY WARRIOR ()
 VESSEL SHAPE - JAR WITH 4 HANDLES
 PRESUMED SOURCE - LOCAL (QUESTIONABLE)
 ASSOCIATED WITH BU. 1620
- NE445 BELL PLAIN, VARIETY HALE ()
 VESSEL SHAPE - COMPOSITE BOWL WITH BEADED RIM
 PRESUMED SOURCE - LOCAL (QUESTIONABLE)
 ASSOCIATED WITH BU. 1620
- NE446 BELL PLAIN, VARIETY UNSPECIFIED ()
 VESSEL SHAPE - SIMPLE BOWL WITH LUG AND RIM EFFIGY: HUMAN HEAD
 PRESUMED SOURCE - CENTRAL MISS. VALLEY (CAIRO)
 ASSOCIATED WITH BU. 1620
- NE448 BELL PLAIN, VARIETY UNSPECIFIED ()
 VESSEL SHAPE - HIGH-SHOULDERED BOTTLE WITH EFFIGY FEATURES: HUMAN HEAD MEDALLIONS
 PRESUMED SOURCE - CENTRAL MISS. VALLEY (MEMPHIS)
 ASSOCIATED WITH BU. 1620
- NE450 BELL PLAIN, VARIETY HALE ()
 VESSEL SHAPE - JAR WITH NO HANDLES, BEADED RIM
 PRESUMED SOURCE - LOCAL (QUESTIONABLE)
 ASSOCIATED WITH BU. 1620
- NE451 BELL PLAIN, VARIETY HALE ()
 VESSEL SHAPE - SIMPLE BOWL WITH EFFIGY FEATURES: INVERTED TURTLE
 PRESUMED SOURCE - LOCAL (QUESTIONABLE)
 ASSOCIATED WITH BU. 1620
- NE452 MISSISSIPPI PLAIN, VARIETY WARRIOR ()
 VESSEL SHAPE - JAR WITH 4 HANDLES
 PRESUMED SOURCE - LOCAL (QUESTIONABLE)
 ASSOCIATED WITH BU. 1620
- NE453 BELL PLAIN, VARIETY HALE ()
 VESSEL SHAPE - SIMPLE BOWL WITH BEADED RIM, WIDELY SPACED NODES
 PRESUMED SOURCE - LOCAL
 ASSOCIATED WITH BU. 1621
- NE454 MISSISSIPPI PLAIN, VARIETY UNSPECIFIED ()
 VESSEL SHAPE - JAR WITH 2 HANDLES, EFFIGY FEATURES: STYLIZED FROG
 PRESUMED SOURCE - LOWER TENN.-CUMBERLAND
 ASSOCIATED WITH BU. 1621
- NE458 MOUNDVILLE ENGRAVED, VARIETY HEMPHILL (WINDMILLS)
 VESSEL SHAPE - BOTTLE (MINIATURE)
 PRESUMED SOURCE - LOCAL
 ASSOCIATED WITH BU. 1624
- NE460 MISSISSIPPI PLAIN, VARIETY UNSPECIFIED ()
 VESSEL SHAPE - HIGH-SHOULDERED BOTTLE WITH EFFIGY FEATURES: HUMAN HEAD MEDALLIONS
 PRESUMED SOURCE - CENTRAL MISS. VALLEY
 ASSOCIATED WITH BU. 1625
- NE461 CARTHAGE INCISED, VARIETY CARTHAGE (NONCONVERGENT SCROLL)
 VESSEL SHAPE - BOWL WITH VERTICAL LUGS
 PRESUMED SOURCE - LOCAL (QUESTIONABLE)
 ASSOCIATED WITH BU. 1628
- NE464 MISSISSIPPI PLAIN, VARIETY WARRIOR ()
 VESSEL SHAPE - JAR WITH 4 HANDLES
 PRESUMED SOURCE - LOCAL
 ASSOCIATED WITH BU. 1631
- NE568 BELL PLAIN, VARIETY HALE ()
 VESSEL SHAPE - SUBGLOBULAR BOTTLE WITH SLAB BASE
 PRESUMED SOURCE - LOCAL
 ASSOCIATED WITH BU. 1636
- NE570 BELL PLAIN, VARIETY HALE ()
 VESSEL SHAPE - SUBGLOBULAR BOTTLE WITH SLAB BASE, INDENTATIONS
 PRESUMED SOURCE - LOCAL
 ASSOCIATED WITH BU. 1638

- NE571 BELL PLAIN, VARIETY HALE ()
VESSEL SHAPE - SIMPLE BOWL WITH BEADED RIM
PRESUMED SOURCE - LOCAL
ASSOCIATED WITH BU. 1638
- NE572 MOUNDVILLE ENGRAVED, VARIETY TUSCALOOSA (15-40 LINE RUNNING SCROLL)
VESSEL SHAPE - SUBGLOBULAR BOTTLE WITH SLAB BASE, INDENTATIONS
PRESUMED SOURCE - LOCAL
ASSOCIATED WITH BU. 1639
- NE574 MOUNDVILLE ENGRAVED, VARIETY WIGGINS ()
VESSEL SHAPE - SUBGLOBULAR BOTTLE WITH SIMPLE BASE
PRESUMED SOURCE - LOCAL
ASSOCIATED WITH BU. 1639
- NE575 BELL PLAIN, VARIETY HALE ()
VESSEL SHAPE - SIMPLE BOWL WITH EFFIGY FEATURES: FISH
PRESUMED SOURCE - LOCAL
ASSOCIATED WITH BU. 1639
- NE576 MISSISSIPPI PLAIN, VARIETY WARRIOR ()
VESSEL SHAPE - SUBGLOBULAR BOTTLE WITH SIMPLE BASE
PRESUMED SOURCE - LOCAL (QUESTIONABLE)
ASSOCIATED WITH BU. 1649
- NE581 BELL PLAIN, VARIETY HALE ()
VESSEL SHAPE - SIMPLE BOWL WITH BEADED RIM
PRESUMED SOURCE - LOCAL
ASSOCIATED WITH BU. 1651
- NE582 MOUNDVILLE ENGRAVED, VARIETY HEMPHILL ()
VESSEL SHAPE - SUBGLOBULAR BOTTLE WITH SIMPLE BASE
PRESUMED SOURCE - LOCAL
ASSOCIATED WITH BU. 1651
- NE583 BELL PLAIN, VARIETY HALE ()
VESSEL SHAPE - CYLINDRICAL BOWL WITH SINGLE LUG
PRESUMED SOURCE - LOCAL
ASSOCIATED WITH BU. 1651
- NE585 MISSISSIPPI PLAIN, VARIETY WARRIOR ()
VESSEL SHAPE - JAR WITH 4 HANDLES
PRESUMED SOURCE - LOCAL
ASSOCIATED WITH BU. 1651
- NE587 MISSISSIPPI PLAIN, VARIETY WARRIOR ()
VESSEL SHAPE - JAR WITH 4 HANDLES
PRESUMED SOURCE - LOCAL (QUESTIONABLE)
ASSOCIATED WITH BU. 1655
- NE591 MISSISSIPPI PLAIN, VARIETY WARRIOR ()
VESSEL SHAPE - JAR WITH 4 HANDLES
PRESUMED SOURCE - LOCAL
ASSOCIATED WITH BU. 1647-48
- NE592 MOUNDVILLE ENGRAVED, VARIETY CYPRESS (SCROLLS IN PANELS)
VESSEL SHAPE - SUBGLOBULAR BOTTLE WITH SIMPLE BASE
PRESUMED SOURCE - LOCAL
ASSOCIATED WITH BU. 1647-48
- NE593 MISSISSIPPI PLAIN, VARIETY WARRIOR ()
VESSEL SHAPE - SIMPLE BOWL
PRESUMED SOURCE - LOCAL
ASSOCIATED WITH BU. 1647-48
- NE596 MOUNDVILLE ENGRAVED, VARIETY HEMPHILL (WINGED SERPENTS)
VESSEL SHAPE - SUBGLOBULAR BOTTLE WITH SIMPLE BASE
PRESUMED SOURCE - LOCAL
ASSOCIATED WITH BU. 1665
- NE597 MOUNDVILLE INCISED, VARIETY MOUNDVILLE ()
VESSEL SHAPE - JAR WITH 2 HANDLES, WIDELY SPACED NODES
PRESUMED SOURCE - LOCAL (QUESTIONABLE)
ASSOCIATED WITH BU. 1668
- NE599 MOUNDVILLE ENGRAVED, VARIETY HEMPHILL (FEATHERS)
VESSEL SHAPE - SUBGLOBULAR BOTTLE WITH SLAB BASE
PRESUMED SOURCE - LOCAL
ASSOCIATED WITH BU. 1673
- NE600 BELL PLAIN, VARIETY HALE ()
VESSEL SHAPE - SUBGLOBULAR BOTTLE WITH SIMPLE BASE
PRESUMED SOURCE - LOCAL
ASSOCIATED WITH BU. 1674
- NE602 MOUNDVILLE ENGRAVED, VARIETY MAXWELLS CROSSING (CROSSHATCHED VERTICAL BANDS)
VESSEL SHAPE - SUBGLOBULAR BOTTLE WITH SIMPLE BASE
PRESUMED SOURCE - LOCAL
ASSOCIATED WITH BU. 1676

NE603 BELL PLAIN, VARIETY HALE ()
VESSEL SHAPE - SIMPLE BOWL
PRESUMED SOURCE - LOCAL

EE1 MOUNDVILLE ENGRAVED, VARIETY HEMPHILL (WINGED SERPENTS)
VESSEL SHAPE - SUBGLOBULAR BOTTLE WITH SIMPLE BASE
PRESUMED SOURCE - LOCAL
ASSOCIATED WITH BU. 1181-83

EE2 BELL PLAIN, VARIETY HALE ()
VESSEL SHAPE - SIMPLE BOWL WITH BEADED RIM
PRESUMED SOURCE - LOCAL
ASSOCIATED WITH BU. 1181-83

EE3 MOUNDVILLE ENGRAVED, VARIETY HEMPHILL (PAIRED TAILS)
VESSEL SHAPE - CYLINDRICAL BOWL WITH SINGLE LUG
PRESUMED SOURCE - LOCAL
ASSOCIATED WITH BU. 1181-83

EE4 MOUNDVILLE ENGRAVED, VARIETY HEMPHILL (TURTLES)
VESSEL SHAPE - SUBGLOBULAR BOTTLE WITH SIMPLE BASE
PRESUMED SOURCE - LOCAL
ASSOCIATED WITH BU. 1181-83

EE5 CARTHAGE INCISED, VARIETY CARTHAGE ()
VESSEL SHAPE - SHORT NECK BOWL
PRESUMED SOURCE - LOCAL
ASSOCIATED WITH BU. 1181-83

EE6 MOUNDVILLE ENGRAVED, VARIETY WIGGINS ()
VESSEL SHAPE - SUBGLOBULAR BOTTLE WITH SIMPLE BASE
PRESUMED SOURCE - LOCAL
ASSOCIATED WITH BU. 1184

EE7 MOUNDVILLE ENGRAVED, VARIETY HEMPHILL (RADIAL FINGERS)
VESSEL SHAPE - SUBGLOBULAR BOTTLE WITH FLAT BASE
PRESUMED SOURCE - LOCAL
ASSOCIATED WITH BU. 1185

EE8 BELL PLAIN, VARIETY HALE ()
VESSEL SHAPE - RESTRICTED BOWL
PRESUMED SOURCE - LOCAL
ASSOCIATED WITH BU. 1185

EE9 MOUNDVILLE ENGRAVED, VARIETY WIGGINS ()
VESSEL SHAPE - SUBGLOBULAR BOTTLE WITH SIMPLE BASE
PRESUMED SOURCE - LOCAL
ASSOCIATED WITH BU. 1185

EE10 MOUNDVILLE ENGRAVED, VARIETY ENGLEWOOD (6-10 LINE RUNNING SCROLL)
VESSEL SHAPE - SUBGLOBULAR BOTTLE WITH SIMPLE BASE
PRESUMED SOURCE - LOCAL
ASSOCIATED WITH BU. 1185

EE11 BELL PLAIN, VARIETY HALE ()
VESSEL SHAPE - RESTRICTED BOWL
PRESUMED SOURCE - LOCAL
ASSOCIATED WITH BU. 1185

EE12 CARTHAGE INCISED, VARIETY CARTHAGE ()
VESSEL SHAPE - SUBGLOBULAR BOTTLE WITH NARROW NECK
PRESUMED SOURCE - LOCAL
ASSOCIATED WITH BU. 1185

EE13 BELL PLAIN, VARIETY HALE ()
VESSEL SHAPE - SUBGLOBULAR BOTTLE WITH FLAT BASE
PRESUMED SOURCE - LOCAL
ASSOCIATED WITH BU. 1192

EE17 BELL PLAIN, VARIETY HALE ()
VESSEL SHAPE - SUBGLOBULAR BOTTLE WITH SIMPLE BASE
PRESUMED SOURCE - LOCAL
ASSOCIATED WITH BU. 1198

EE18 BELL PLAIN, VARIETY HALE ()
VESSEL SHAPE - SIMPLE BOWL WITH BEADED RIM
PRESUMED SOURCE - LOCAL
ASSOCIATED WITH BU. 1199-201

EE19 MOUNDVILLE ENGRAVED, VARIETY WIGGINS ()
VESSEL SHAPE - SUBGLOBULAR BOTTLE WITH SIMPLE BASE
PRESUMED SOURCE - LOCAL
ASSOCIATED WITH BU. 1202

EE22 BELL PLAIN, VARIETY HALE ()
VESSEL SHAPE - SUBGLOBULAR BOTTLE WITH SIMPLE BASE
PRESUMED SOURCE - LOCAL

- EE25 MOUNDVILLE ENGRAVED, VARIETY HEMPHILL (WINGED SERPENTS)
VESSEL SHAPE - SUBGLOBULAR BOTTLE WITH SIMPLE BASE
PRESUMED SOURCE - LOCAL
- EE61 BELL PLAIN, VARIETY HALE ()
VESSEL SHAPE - SIMPLE BOWL WITH BEADED RIM
PRESUMED SOURCE - LOCAL
ASSOCIATED WITH BU. 1213
- EE64 BELL PLAIN, VARIETY HALE ()
VESSEL SHAPE - UNDIAGNOSTIC FRAGMENT(S)
PRESUMED SOURCE - LOCAL (QUESTIONABLE)
ASSOCIATED WITH BU. 1213
- EE67 BELL PLAIN, VARIETY UNSPECIFIED ()
VESSEL SHAPE - RESTRICTED BOWL WITH EFFIGY FEATURES: FROG
PRESUMED SOURCE - LOWER TENN.-CUMBERLAND
ASSOCIATED WITH BU. 1216
- EE71 BELL PLAIN, VARIETY HALE ()
VESSEL SHAPE - SIMPLE BOWL WITH SINGLE LUG
PRESUMED SOURCE - LOCAL
ASSOCIATED WITH BU. 1220
- EE72 BELL PLAIN, VARIETY HALE ()
VESSEL SHAPE - FLARING RIM BOWL (DEEP)
PRESUMED SOURCE - LOCAL
ASSOCIATED WITH BU. 1222-23
- EE74 BELL PLAIN, VARIETY HALE ()
VESSEL SHAPE - SUBGLOBULAR BOTTLE WITH SIMPLE BASE
PRESUMED SOURCE - LOCAL
ASSOCIATED WITH BU. 1225
N.M.N.H. CATALOG NO. 377387
- EE75 MOUNDVILLE ENGRAVED, VARIETY HEMPHILL (WINGED SERPENTS)
VESSEL SHAPE - SUBGLOBULAR BOTTLE WITH SIMPLE BASE
PRESUMED SOURCE - LOCAL
ASSOCIATED WITH BU. 1225
- EE76 BELL PLAIN, VARIETY HALE ()
VESSEL SHAPE - SIMPLE BOWL WITH BEADED RIM
PRESUMED SOURCE - LOCAL
ASSOCIATED WITH BU. 1225
- EE77 BELL PLAIN, VARIETY HALE ()
VESSEL SHAPE - FLARING RIM BOWL (DEEP)
PRESUMED SOURCE - LOCAL
ASSOCIATED WITH BU. 1227
- EE78 CARTHAGE INCISED, VARIETY CARTHAGE ()
VESSEL SHAPE - SUBGLOBULAR BOTTLE WITH SIMPLE BASE
PRESUMED SOURCE - LOCAL
ASSOCIATED WITH BU. 1227
- EE80 BELL PLAIN, VARIETY HALE ()
VESSEL SHAPE - SUBGLOBULAR BOTTLE WITH SIMPLE BASE
PRESUMED SOURCE - LOCAL (QUESTIONABLE)
ASSOCIATED WITH BU. 1227
- EE81 MOUNDVILLE ENGRAVED, VARIETY TAYLORVILLE ()
VESSEL SHAPE - SUBGLOBULAR BOTTLE WITH SIMPLE BASE
PRESUMED SOURCE - LOCAL
ASSOCIATED WITH BU. 1228
- EE82 BELL PLAIN, VARIETY HALE ()
VESSEL SHAPE - DOUBLE BOWL WITH EFFIGY FEATURES: MUSSEL SHELL
PRESUMED SOURCE - LOCAL (QUESTIONABLE)
ASSOCIATED WITH BU. 1229-31
- EE84 NODENA RED AND WHITE, VARIETY UNSPECIFIED ()
VESSEL SHAPE - CARINATED BOTTLE WITH CARAFE NECK
PRESUMED SOURCE - CENTRAL MISS. VALLEY (CLARKSDALE)
ASSOCIATED WITH BU. 1232
- EE85 MOUNDVILLE ENGRAVED, VARIETY WIGGINS ()
VESSEL SHAPE - SUBGLOBULAR BOTTLE WITH SIMPLE BASE
PRESUMED SOURCE - LOCAL
ASSOCIATED WITH BU. 1234-37
- EE86 MOUNDVILLE ENGRAVED, VARIETY WIGGINS ()
VESSEL SHAPE - SUBGLOBULAR BOTTLE WITH SIMPLE BASE
PRESUMED SOURCE - LOCAL
ASSOCIATED WITH BU. 1234-37
N.M.N.H. CATALOG NO. 377386
- EE87 BELL PLAIN, VARIETY HALE (RED ON WHITE)
VESSEL SHAPE - SIMPLE BOWL WITH BEADED RIM
PRESUMED SOURCE - LOCAL
ASSOCIATED WITH BU. 1234-37

- EE88 MISSISSIPPI PLAIN, VARIETY WARRIOR ()
VESSEL SHAPE - JAR WITH 2 HANDLES
PRESUMED SOURCE - LOCAL
ASSOCIATED WITH BU. 1234-37
- EE89 MISSISSIPPI PLAIN, VARIETY UNSPECIFIED ()
VESSEL SHAPE - JAR WITH 2 HANDLES, EFFIGY FEATURES: STYLIZED FROG
PRESUMED SOURCE - LOWER TENN.-CUMBERLAND
ASSOCIATED WITH BU. 1234-37
- EE94 MOUNDVILLE ENGRAVED, VARIETY WIGGINS ()
VESSEL SHAPE - SUBGLOBULAR BOTTLE WITH SIMPLE BASE, INDENTATIONS
PRESUMED SOURCE - LOCAL
ASSOCIATED WITH BU. 1238
- EE104 MOUNDVILLE ENGRAVED, VARIETY TAYLORVILLE ()
VESSEL SHAPE - CYLINDRICAL BOWL WITH SINGLE LUG
PRESUMED SOURCE - LOCAL
ASSOCIATED WITH BU. 1243
- EE108 MISSISSIPPI PLAIN, VARIETY WARRIOR ()
VESSEL SHAPE - SIMPLE BOWL
PRESUMED SOURCE - LOCAL
ASSOCIATED WITH BU. 1254
- EE109 BELL PLAIN, VARIETY UNSPECIFIED ()
VESSEL SHAPE - SIMPLE BOWL WITH EFFIGY FEATURES: FISH
PRESUMED SOURCE - NONLOCAL
ASSOCIATED WITH BU. 1255
- EE110 BELL PLAIN, VARIETY HALE ()
VESSEL SHAPE - CYLINDRICAL BOWL
PRESUMED SOURCE - LOCAL
ASSOCIATED WITH BU. 1256
- EE111 BELL PLAIN, VARIETY HALE ()
VESSEL SHAPE - SIMPLE BOWL WITH SINGLE LUG
PRESUMED SOURCE - LOCAL
- EE112 BELL PLAIN, VARIETY HALE ()
VESSEL SHAPE - SIMPLE BOWL WITH WIDELY SPACED NODES
PRESUMED SOURCE - LOCAL
- EE124 MISSISSIPPI PLAIN, VARIETY WARRIOR ()
VESSEL SHAPE - JAR WITH 4 HANDLES
PRESUMED SOURCE - LOCAL
ASSOCIATED WITH BU. 1261
- EE125 BELL PLAIN, VARIETY HALE (RED ON WHITE)
VESSEL SHAPE - SHORT NECK BOWL
PRESUMED SOURCE - LOCAL
ASSOCIATED WITH BU. 1261
- EE126 MOUNDVILLE ENGRAVED, VARIETY HEMPHILL (HANDS)
VESSEL SHAPE - RESTRICTED BOWL
PRESUMED SOURCE - LOCAL
ASSOCIATED WITH BU. 1261
- EE129 BELL PLAIN, VARIETY HALE ()
VESSEL SHAPE - SUBGLOBULAR BOTTLE WITH SIMPLE BASE
PRESUMED SOURCE - LOCAL
ASSOCIATED WITH BU. 1262
- EE130 MOUNDVILLE ENGRAVED, VARIETY WIGGINS ()
VESSEL SHAPE - SUBGLOBULAR BOTTLE WITH SIMPLE BASE
PRESUMED SOURCE - LOCAL
ASSOCIATED WITH BU. 1263
- EE131 MISSISSIPPI PLAIN, VARIETY UNSPECIFIED ()
VESSEL SHAPE - JAR WITH 2 HANDLES, HORIZONTAL LUGS, WIDELY SPACED NODES
PRESUMED SOURCE - LOWER TENN.-CUMBERLAND
ASSOCIATED WITH BU. 1264
N.M.N.H. CATALOG NO. 377390
- EE132 MISSISSIPPI PLAIN, VARIETY WARRIOR ()
VESSEL SHAPE - JAR WITH 2 HANDLES
PRESUMED SOURCE - LOCAL
ASSOCIATED WITH BU. 1264
- EE133 MOUNDVILLE ENGRAVED, VARIETY TAYLORVILLE ()
VESSEL SHAPE - SUBGLOBULAR BOTTLE WITH SLAB BASE
PRESUMED SOURCE - LOCAL
ASSOCIATED WITH BU. 1265
- EE135 BELL PLAIN, VARIETY HALE ()
VESSEL SHAPE - SIMPLE BOWL WITH BEADED RIM
PRESUMED SOURCE - LOCAL
ASSOCIATED WITH BU. 1267

- EE136 MOUNDVILLE ENGRAVED, VARIETY WIGGINS ()
VESSEL SHAPE - SUBGLOBULAR BOTTLE WITH SIMPLE BASE
PRESUMED SOURCE - LOCAL
ASSOCIATED WITH BU. 1268
- EE137 MOUNDVILLE ENGRAVED, VARIETY WIGGINS ()
VESSEL SHAPE - SUBGLOBULAR BOTTLE WITH SIMPLE BASE
PRESUMED SOURCE - LOCAL
ASSOCIATED WITH BU. 1272
- EE155 MOUNDVILLE ENGRAVED, VARIETY HEMPHILL (PAIRED TAILS)
VESSEL SHAPE - SUBGLOBULAR BOTTLE
PRESUMED SOURCE - LOCAL
ASSOCIATED WITH BU. 1275
- EE156 MISSISSIPPI PLAIN, VARIETY WARRIOR ()
VESSEL SHAPE - FLARING RIM BOWL (DEEP)
PRESUMED SOURCE - LOCAL
ASSOCIATED WITH BU. 1275
- EE157 MISSISSIPPI PLAIN, VARIETY WARRIOR ()
VESSEL SHAPE - UNDIAGNOSTIC FRAGMENT(S)
PRESUMED SOURCE - LOCAL
ASSOCIATED WITH BU. 1276
- EE159 MISSISSIPPI PLAIN, VARIETY WARRIOR ()
VESSEL SHAPE - UNDIAGNOSTIC FRAGMENT(S)
PRESUMED SOURCE - LOCAL
ASSOCIATED WITH BU. 1277A
- EE160 MOUNDVILLE ENGRAVED, VARIETY WIGGINS ()
VESSEL SHAPE - PEDESTALLED BOWL WITH NOTCHED EVERTED LIP
PRESUMED SOURCE - LOCAL
ASSOCIATED WITH BU. 1277A
- EE166 MOUNDVILLE ENGRAVED, VARIETY HEMPHILL (PAIRED TAILS)
VESSEL SHAPE - SUBGLOBULAR BOTTLE WITH SIMPLE BASE
PRESUMED SOURCE - LOCAL
- EE179 BELL PLAIN, VARIETY HALE ()
VESSEL SHAPE - SIMPLE BOWL WITH EFFIGY FEATURES: FISH
PRESUMED SOURCE - LOCAL
ASSOCIATED WITH BU. 1278
- EE180 MOUNDVILLE ENGRAVED, VARIETY TAYLORVILLE ()
VESSEL SHAPE - SUBGLOBULAR BOTTLE WITH SIMPLE BASE
PRESUMED SOURCE - LOCAL
ASSOCIATED WITH BU. 1278
- EE181 BELL PLAIN, VARIETY HALE ()
VESSEL SHAPE - RESTRICTED BOWL
PRESUMED SOURCE - LOCAL
ASSOCIATED WITH BU. 1281
- EE182 MOUNDVILLE ENGRAVED, VARIETY HEMPHILL (HANDS)
VESSEL SHAPE - CYLINDRICAL BOWL WITH SINGLE LUG
PRESUMED SOURCE - LOCAL
ASSOCIATED WITH BU. 1281
- EE186 BELL PLAIN, VARIETY HALE ()
VESSEL SHAPE - UNDIAGNOSTIC FRAGMENT(S) WITH EFFIGY FEATURES: FROG
PRESUMED SOURCE - LOCAL
ASSOCIATED WITH BU. 1283
- EE187 BELL PLAIN, VARIETY HALE ()
VESSEL SHAPE - RESTRICTED BOWL WITH EFFIGY FEATURES: FISH
PRESUMED SOURCE - LOCAL
ASSOCIATED WITH BU. 1284
- EE188 MOUNDVILLE ENGRAVED, VARIETY TAYLORVILLE ()
VESSEL SHAPE - SUBGLOBULAR BOTTLE WITH SIMPLE BASE
PRESUMED SOURCE - LOCAL
ASSOCIATED WITH BU. 1284
- EE201 PENSACOLA INCISED, VARIETY STRONGS BAYOU ()
VESSEL SHAPE - CYLINDRICAL BOTTLE
PRESUMED SOURCE - GULF COAST (MOBILE-PENSACOLA)
- EE202 BELL PLAIN, VARIETY HALE ()
VESSEL SHAPE - BOWL
PRESUMED SOURCE - LOCAL
ASSOCIATED WITH BU. 1291
- EE203 BELL PLAIN, VARIETY HALE (RED ON WHITE)
VESSEL SHAPE - SIMPLE BOWL WITH LUG AND RIM EFFIGY: FELINE
PRESUMED SOURCE - LOCAL (QUESTIONABLE)
ASSOCIATED WITH BU. 1291

- EE204 MOUNDVILLE ENGRAVED, VARIETY WIGGINS ()
VESSEL SHAPE - SUBGLOBULAR BOTTLE WITH SLAB BASE
PRESUMED SOURCE - LOCAL
ASSOCIATED WITH BU. 1292
- EE206 UNCLASSIFIED ENGRAVED (MULTILINEAR BAND AT RIM)
VESSEL SHAPE - SIMPLE BOWL WITH NOTCHED LIP
PRESUMED SOURCE - NONLOCAL
ASSOCIATED WITH BU. 1293
- EE210 MOUNDVILLE ENGRAVED, VARIETY HAVANA ()
VESSEL SHAPE - CYLINDRICAL BOWL WITH SINGLE LUG
PRESUMED SOURCE - LOCAL
ASSOCIATED WITH BU. 1299-301
- EE234 MOUNDVILLE ENGRAVED, VARIETY HEMPHILL (HANDS)
VESSEL SHAPE - CYLINDRICAL BOWL WITH SINGLE LUG
PRESUMED SOURCE - LOCAL
ASSOCIATED WITH BU. 1316
- EE236 BELL PLAIN, VARIETY UNSPECIFIED ()
VESSEL SHAPE - HIGH-SHOULDERED BOTTLE
PRESUMED SOURCE - CENTRAL MISS. VALLEY, LOWER TENN. VALLEY
ASSOCIATED WITH BU. 1321
- EE237 BELL PLAIN, VARIETY HALE ()
VESSEL SHAPE - FLARING RIM BOWL (SHALLOW)
PRESUMED SOURCE - LOCAL
ASSOCIATED WITH BU. 1321
- EE238 BELL PLAIN, VARIETY HALE ()
VESSEL SHAPE - SIMPLE BOWL WITH WIDELY SPACED NODES
PRESUMED SOURCE - LOCAL
ASSOCIATED WITH BU. 1321
- EE242 BELL PLAIN, VARIETY HALE ()
VESSEL SHAPE - SUBGLOBULAR BOTTLE WITH SLAB BASE
PRESUMED SOURCE - LOCAL
ASSOCIATED WITH BU. 1326-28
- EE260 BELL PLAIN, VARIETY HALE ()
VESSEL SHAPE - SIMPLE BOWL WITH EFFIGY FEATURES: FISH
PRESUMED SOURCE - LOCAL
ASSOCIATED WITH BU. 1331
N.M.N.H. CATALOG NO. 377394
- EE277 BELL PLAIN, VARIETY HALE ()
VESSEL SHAPE - SIMPLE BOWL WITH BEADED RIM
PRESUMED SOURCE - LOCAL
ASSOCIATED WITH BU. 1343-44
- EE278 MISSISSIPPI PLAIN, VARIETY UNSPECIFIED ()
VESSEL SHAPE - JAR WITH 2 HANDLES, HORIZONTAL LUGS
PRESUMED SOURCE - LOWER TENN.-CUMBERLAND
ASSOCIATED WITH BU. 1343-44
- EE281 BELL PLAIN, VARIETY HALE (RED PAINTED)
VESSEL SHAPE - CYLINDRICAL BOWL (MINIATURE)
PRESUMED SOURCE - LOCAL (QUESTIONABLE)
ASSOCIATED WITH BU. 1346
- EE302 BELL PLAIN, VARIETY HALE ()
VESSEL SHAPE - SIMPLE BOWL WITH SINGLE LUG
PRESUMED SOURCE - LOCAL
ASSOCIATED WITH BU. 1371-72
- EE303 BELL PLAIN, VARIETY HALE ()
VESSEL SHAPE - SUBGLOBULAR BOTTLE WITH SIMPLE BASE
PRESUMED SOURCE - LOCAL
ASSOCIATED WITH BU. 1373-74
- EE304 BELL PLAIN, VARIETY HALE ()
VESSEL SHAPE - SUBGLOBULAR BOTTLE WITH PEDESTAL BASE
PRESUMED SOURCE - LOCAL
ASSOCIATED WITH BU. 1373-74
- EE305 BELL PLAIN, VARIETY HALE ()
VESSEL SHAPE - SUBGLOBULAR BOTTLE WITH FLAT BASE
PRESUMED SOURCE - LOCAL (QUESTIONABLE)
ASSOCIATED WITH BU. 1373-74
- EE307 UNCLASSIFIED PLAIN (UNTEMPERED) ()
VESSEL SHAPE - BOWL (MINIATURE)
PRESUMED SOURCE - LOCAL
ASSOCIATED WITH BU. 1373-74
- EE322 MOUNDVILLE ENGRAVED, VARIETY HAVANA ()
VESSEL SHAPE - CYLINDRICAL BOWL
PRESUMED SOURCE - LOCAL
ASSOCIATED WITH BU. 1380

- EE340 MOUNDVILLE ENGRAVED, VARIETY NORTHPORT (4-10 LINE VERTICAL SCROLLS)
VESSEL SHAPE - SUBGLOBULAR BOTTLE WITH PEDESTAL BASE
PRESUMED SOURCE - LOCAL
ASSOCIATED WITH BU. 1385
N.M.N.H. CATALOG NO. 377383
- EE343 MOUNDVILLE ENGRAVED, VARIETY HEMPHILL (SCALPS)
VESSEL SHAPE - SUBGLOBULAR BOTTLE WITH SLAB BASE
PRESUMED SOURCE - LOCAL
- EE377 BELL PLAIN, VARIETY HALE ()
VESSEL SHAPE - RESTRICTED BOWL WITH EFFIGY FEATURES: FISH
PRESUMED SOURCE - LOCAL
N.M.N.H. CATALOG NO. 377393
- EE390 BELL PLAIN, VARIETY HALE ()
VESSEL SHAPE - PEDESTALLED BOWL WITH NOTCHED EVERTED LIP (MISSING)
PRESUMED SOURCE - LOCAL
ASSOCIATED WITH BU. 1387
N.M.N.H. CATALOG NO. 377392
- EE381 MISSISSIPPI PLAIN, VARIETY WARRIOR ()
VESSEL SHAPE - SIMPLE BOWL
PRESUMED SOURCE - LOCAL
ASSOCIATED WITH BU. 1387
- EE382 MISSISSIPPI PLAIN, VARIETY WARRIOR ()
VESSEL SHAPE - JAR
PRESUMED SOURCE - LOCAL
ASSOCIATED WITH BU. 1387
- EE393 MOUNDVILLE ENGRAVED, VARIETY UNSPECIFIED ()
VESSEL SHAPE - SUBGLOBULAR BOTTLE WITH SIMPLE BASE
PRESUMED SOURCE - LOCAL (QUESTIONABLE)
- EE384 BELL PLAIN, VARIETY HALE ()
VESSEL SHAPE - SIMPLE BOWL WITH EFFIGY FEATURES: CONCH SHELL
PRESUMED SOURCE - LOCAL (QUESTIONABLE)
ASSOCIATED WITH BU. 1388
- EE385 MOUNDVILLE ENGRAVED, VARIETY TAYLORVILLE ()
VESSEL SHAPE - SUBGLOBULAR BOTTLE WITH SLAB BASE
PRESUMED SOURCE - LOCAL
ASSOCIATED WITH BU. 1389-91
- EE387 MISSISSIPPI PLAIN, VARIETY WARRIOR ()
VESSEL SHAPE - SIMPLE BOWL
PRESUMED SOURCE - LOCAL
- EE389 MISSISSIPPI PLAIN, VARIETY WARRIOR ()
VESSEL SHAPE - JAR WITH 2 HANDLES
PRESUMED SOURCE - LOCAL
ASSOCIATED WITH BU. 1392
- EE390 CARTHAGE INCISED, VARIETY AKRON ()
VESSEL SHAPE - SIMPLE BOWL WITH NOTCHED LIP
PRESUMED SOURCE - LOCAL (QUESTIONABLE)
ASSOCIATED WITH BU. 1392
N.M.N.H. CATALOG NO. 377398
- EE391 MOUNDVILLE ENGRAVED, VARIETY HEMPHILL (WINDMILLS)
VESSEL SHAPE - SUBGLOBULAR BOTTLE WITH SIMPLE BASE
PRESUMED SOURCE - LOCAL
ASSOCIATED WITH BU. 1394
- EE392 BELL PLAIN, VARIETY HALE ()
VESSEL SHAPE - SIMPLE BOWL WITH WIDELY SPACED NODES
PRESUMED SOURCE - LOCAL
ASSOCIATED WITH BU. 1394
N.M.N.H. CATALOG NO. 377397
- EE394 BELL PLAIN, VARIETY HALE ()
VESSEL SHAPE - RESTRICTED BOWL WITH NOTCHED EVERTED LIP
PRESUMED SOURCE - LOCAL (QUESTIONABLE)
ASSOCIATED WITH BU. 1399
- EE395 BELL PLAIN, VARIETY HALE ()
VESSEL SHAPE - SIMPLE BOWL WITH BEADED RIM, SPOUTS, WIDELY SPACED NODES
PRESUMED SOURCE - LOCAL
ASSOCIATED WITH BU. 1399
- EE396 BELL PLAIN, VARIETY HALE ()
VESSEL SHAPE - BOWL WITH EFFIGY FEATURES: SHELL SPOON
PRESUMED SOURCE - LOCAL (QUESTIONABLE)
ASSOCIATED WITH BU. 1400
- EE416 MOUNDVILLE ENGRAVED, VARIETY HEMPHILL (RAPTOR IN THE FUND)
VESSEL SHAPE - CYLINDRICAL BOWL WITH SINGLE LUG
PRESUMED SOURCE - LOCAL
ASSOCIATED WITH BU. 1406

- EE429 MOUNDVILLE ENGRAVED, VARIETY TAYLORVILLE ()
VESSEL SHAPE - SUBGLOBULAR BOTTLE WITH SIMPLE BASE
PRESUMED SOURCE - LOCAL
ASSOCIATED WITH BU. 1407
- EE430 BELL PLAIN, VARIETY HALE ()
VESSEL SHAPE - SIMPLE BOWL WITH BEADED RIM
PRESUMED SOURCE - LOCAL
ASSOCIATED WITH BU. 1407
- EE431 BELL PLAIN, VARIETY HALE ()
VESSEL SHAPE - SUBGLOBULAR BOTTLE WITH SIMPLE BASE
PRESUMED SOURCE - LOCAL (QUESTIONABLE)
ASSOCIATED WITH BU. 1409
- EE444 BELL PLAIN, VARIETY HALE ()
VESSEL SHAPE - RESTRICTED BOWL
PRESUMED SOURCE - LOCAL
ASSOCIATED WITH BU. 1411
- EE445 MOUNDVILLE ENGRAVED, VARIETY WIGGINS ()
VESSEL SHAPE - SUBGLOBULAR BOTTLE WITH SIMPLE BASE
PRESUMED SOURCE - LOCAL
ASSOCIATED WITH BU. 1412
- EE446 CARTHAGE INCISED, VARIETY AKRON ()
VESSEL SHAPE - SIMPLE BOWL
PRESUMED SOURCE - LOCAL
- EE447 BELL PLAIN, VARIETY HALE ()
VESSEL SHAPE - SIMPLE BOWL WITH BEADED RIM
PRESUMED SOURCE - LOCAL
ASSOCIATED WITH BU. 1413
- EE475 BELL PLAIN, VARIETY HALE ()
VESSEL SHAPE - RESTRICTED BOWL WITH EFFIGY FEATURES: BEAVER
PRESUMED SOURCE - LOCAL
ASSOCIATED WITH BU. 1415
- EE492 BELL PLAIN, VARIETY HALE ()
VESSEL SHAPE - SUBGLOBULAR BOTTLE WITH SIMPLE BASE
PRESUMED SOURCE - LOCAL
ASSOCIATED WITH BU. 1680
- EE495 BELL PLAIN, VARIETY HALE ()
VESSEL SHAPE - SIMPLE BOWL WITH EFFIGY FEATURES: FROG HEADS
PRESUMED SOURCE - LOCAL (QUESTIONABLE)
ASSOCIATED WITH BU. 1682
- SE2 BELL PLAIN, VARIETY HALE ()
VESSEL SHAPE - SIMPLE BOWL WITH EFFIGY FEATURES: CONCH SHELL
PRESUMED SOURCE - LOCAL
ASSOCIATED WITH BU. 1308
- SE3 MOUNDVILLE ENGRAVED, VARIETY TAYLORVILLE ()
VESSEL SHAPE - SUBGLOBULAR BOTTLE WITH SIMPLE BASE
PRESUMED SOURCE - LOCAL
- SE4 MISSISSIPPI PLAIN, VARIETY UNSPECIFIED ()
VESSEL SHAPE - JAR WITH 2 HANDLES, HORIZONTAL LUGS
PRESUMED SOURCE - LOWER TENN.-CUMBERLAND
- SE8 MOUNDVILLE ENGRAVED, VARIETY HEMPHILL (RAPTOR IN THE ROUND)
VESSEL SHAPE - SUBGLOBULAR BOTTLE WITH SIMPLE BASE
PRESUMED SOURCE - LOCAL
- SE9 MISSISSIPPI PLAIN, VARIETY WARRIOR ()
VESSEL SHAPE - JAR WITH 4 HANDLES
PRESUMED SOURCE - LOCAL
- SE10 MISSISSIPPI PLAIN, VARIETY UNSPECIFIED ()
VESSEL SHAPE - JAR WITH 4 HANDLES, NODES
PRESUMED SOURCE - NONLOCAL
- SE11 BELL PLAIN, VARIETY HALE ()
VESSEL SHAPE - SIMPLE BOWL WITH BEADED RIM
PRESUMED SOURCE - LOCAL
- SE12 MISSISSIPPI PLAIN, VARIETY WARRIOR ()
VESSEL SHAPE - JAR WITH 4 HANDLES
PRESUMED SOURCE - LOCAL
- SE13 MOUNDVILLE ENGRAVED, VARIETY TUSCALOOSA (15-40 LINE RUNNING SCROLL)
VESSEL SHAPE - SUBGLOBULAR BOTTLE WITH SLAB BASE, INDENTATIONS
PRESUMED SOURCE - LOCAL
N.M.N.H. CATALOG NO. 377385

- SE14 BELL PLAIN, VARIETY HALE ()
VESSEL SHAPE - SIMPLE BOWL WITH BEADED RIM
PRESUMED SOURCE - LOCAL
N.M.N.H. CATALOG NO. 377403
- SE16 UNCLASSIFIED ENGRAVED (PAIRED TAILS)
VESSEL SHAPE - CYLINDRICAL BOWL WITH RIM STRAP, NOTCHED LIP
PRESUMED SOURCE - NONLOCAL
- SE18 BELL PLAIN, VARIETY UNSPECIFIED ()
VESSEL SHAPE - HIGH-SHOULDERED BOTTLE
PRESUMED SOURCE - CENTRAL MISS. VALLEY (MEMPHIS)
ASSOCIATED WITH BU. 1342
- SE19 BELL PLAIN, VARIETY HALE ()
VESSEL SHAPE - SIMPLE BOWL WITH BEADED RIM
PRESUMED SOURCE - LOCAL
ASSOCIATED WITH BU. 1342
N.M.N.H. CATALOG NO. 377399
- SE37 BELL PLAIN, VARIETY HALE ()
VESSEL SHAPE - RESTRICTED BOWL WITH EFFIGY FEATURES: FROG
PRESUMED SOURCE - LOCAL (QUESTIONABLE)
- F3/M5 MOUNDVILLE ENGRAVED, VARIETY HEMPHILL (BILOBED ARROWS)
VESSEL SHAPE - SUBGLOBULAR BOTTLE WITH PEDESTAL BASE, INDENTATIONS
PRESUMED SOURCE - LOCAL
ASSOCIATED WITH BU. 6/F/M5
ILLUSTRATED IN MOORE 1905:FIGS.87-88
M.A.I. CATALOG NO. 18/0429
- F4/M5 MOUNDVILLE ENGRAVED, VARIETY HEMPHILL (BIRD TAILS)
VESSEL SHAPE - SUBGLOBULAR BOTTLE WITH PEDESTAL BASE
PRESUMED SOURCE - LOCAL
ILLUSTRATED IN MOORE 1905:FIGS.89-90
M.A.I. CATALOG NO. 18/0431
- F6/M5 D'OLIVE INCISED, VARIETY UNSPECIFIED ()
VESSEL SHAPE - FLARING RIM BOWL WITH NOTCHED LIP
PRESUMED SOURCE - GULF COAST (MOBILE-PENSACOLA)
ASSOCIATED WITH BU. 11/F/M5
ILLUSTRATED IN MOORE 1905:FIG.92
M.A.I. CATALOG NO. 17/3639
- F10/M5 MOUNDVILLE ENGRAVED, VARIETY HEMPHILL (HUMAN HEAD)
VESSEL SHAPE - SUBGLOBULAR BOTTLE WITH PEDESTAL BASE
PRESUMED SOURCE - LOCAL (QUESTIONABLE)
ILLUSTRATED IN MOORE 1905:FIG.93
M.A.I. CATALOG NO. MISS.002
- F12/M5 CARTHAGE INCISED, VARIETY AKRON ()
VESSEL SHAPE - SIMPLE BOWL WITH EFFIGY FEATURES: CONCH SHELL
PRESUMED SOURCE - LOCAL
ASSOCIATED WITH BU. 16/F/M5
ILLUSTRATED IN MOORE 1905:FIG.94
M.A.I. CATALOG NO. MISS.003
- F13/M5 BELL PLAIN, VARIETY HALE ()
VESSEL SHAPE - CYLINDRICAL BOTTLE
PRESUMED SOURCE - LOCAL (QUESTIONABLE)
ASSOCIATED WITH BU. 17/F/M5
ILLUSTRATED IN MOORE 1905:FIG.96
M.A.I. CATALOG NO. MISS.004
- F14/M5 BELL PLAIN, VARIETY UNSPECIFIED ()
VESSEL SHAPE - HIGH-SHOULDERED BOTTLE WITH LOBATE PROTRUSIONS
PRESUMED SOURCE - CENTRAL MISS. VALLEY
ASSOCIATED WITH BU. 2/F/M5
ILLUSTRATED IN MOORE 1905:FIG.97
M.A.I. CATALOG NO. 18/0424
- F15/M5 BELL PLAIN, VARIETY HALE ()
VESSEL SHAPE - SUBGLOBULAR BOTTLE WITH FLAT BASE
PRESUMED SOURCE - LOCAL (QUESTIONABLE)
ASSOCIATED WITH BU. 18/F/M5
ILLUSTRATED IN MOORE 1905:FIG.98
M.A.I. CATALOG NO. 17/4363
- EF1 MISSISSIPPI PLAIN, VARIETY WARRIOR ()
VESSEL SHAPE - UNDIAGNOSTIC FRAGMENT(S)
PRESUMED SOURCE - LOCAL
ASSOCIATED WITH BU. 1692
- EF2 MOUNDVILLE ENGRAVED, VARIETY NORTHPORT (4-10 LINE VERTICAL SCROLLS)
VESSEL SHAPE - SUBGLOBULAR BOTTLE WITH PEDESTAL BASE
PRESUMED SOURCE - LOCAL
ASSOCIATED WITH BU. 1692

EF3 BELL PLAIN, VARIETY HALE ()
VESSEL SHAPE - SIMPLE BOWL WITH BEADED RIM
PRESUMED SOURCE - LOCAL
ASSOCIATED WITH BU. 1693

NG1 BELL PLAIN, VARIETY HALE ()
VESSEL SHAPE - BOWL WITH EFFIGY FEATURES: MUSSEL SHELL
PRESUMED SOURCE - LOCAL (QUESTIONABLE)

NG2 BELL PLAIN, VARIETY UNSPECIFIED ()
VESSEL SHAPE - RESTRICTED BOWL WITH EFFIGY FEATURES: FROG
PRESUMED SOURCE - LOWER TENN.-CUMBERLAND

NG3 MOUNDVILLE ENGRAVED, VARIETY HEMPHILL (PAIRED TAILS)
VESSEL SHAPE - CYLINDRICAL BOWL WITH INDENTATIONS
PRESUMED SOURCE - LOCAL
ASSOCIATED WITH BU. 8/NG

NG4 MISSISSIPPI PLAIN, VARIETY WARRIOR ()
VESSEL SHAPE - JAR WITH 2 HANDLES
PRESUMED SOURCE - LOCAL
ASSOCIATED WITH BU. 21/NG

NG5 CARTHAGE INCISED, VARIETY CARTHAGE ()
VESSEL SHAPE - SUBGLOBULAR BOTTLE WITH SIMPLE BASE
PRESUMED SOURCE - LOCAL
ASSOCIATED WITH BU. 18/NG

NG6 MOUNDVILLE ENGRAVED, VARIETY WIGGINS ()
VESSEL SHAPE - SUBGLOBULAR BOTTLE WITH SIMPLE BASE
PRESUMED SOURCE - LOCAL
ASSOCIATED WITH BU. 18/NG

NG8 MOUNDVILLE ENGRAVED, VARIETY TUSCALOOSA (15-40 LINE RUNNING SCROLL)
VESSEL SHAPE - SUBGLOBULAR BOTTLE WITH PEDESTAL BASE, INDENTATIONS
PRESUMED SOURCE - LOCAL
ASSOCIATED WITH BU. 8/NG

NG9 BELL PLAIN, VARIETY HALE ()
VESSEL SHAPE - SUBGLOBULAR BOTTLE WITH FLAT BASE
PRESUMED SOURCE - LOCAL (QUESTIONABLE)
ASSOCIATED WITH BU. 21/NG

NG10 MOUNDVILLE ENGRAVED, VARIETY HEMPHILL (INSECTS)
VESSEL SHAPE - SUBGLOBULAR BOTTLE WITH FLAT BASE
PRESUMED SOURCE - LOCAL
ASSOCIATED WITH BU. 20/NG

NG11 MOUNDVILLE ENGRAVED, VARIETY HAVANA ()
VESSEL SHAPE - RESTRICTED BOWL (MINIATURE)
PRESUMED SOURCE - LOCAL
ASSOCIATED WITH BU. 3/NG

NG13 BELL PLAIN, VARIETY HALE ()
VESSEL SHAPE - SIMPLE BOWL WITH LUG AND RIM EFFIGY: BIRD (FLAT, I.F.)
PRESUMED SOURCE - LOCAL
ASSOCIATED WITH BU. 3/NG

NG23 BELL PLAIN, VARIETY HALE ()
VESSEL SHAPE - UNDIAGNOSTIC FRAGMENT(S) WITH PEDESTAL BASE
PRESUMED SOURCE - LOCAL
ASSOCIATED WITH BU. 3/NG

NG24 BELL PLAIN, VARIETY HALE ()
VESSEL SHAPE - UNDIAGNOSTIC FRAGMENT(S) WITH BEADED SHOULDER
PRESUMED SOURCE - LOCAL
ASSOCIATED WITH BU. 3/NG

NG25 MOUNDVILLE ENGRAVED, VARIETY HEMPHILL (WINDMILLS)
VESSEL SHAPE - SUBGLOBULAR BOTTLE WITH FLAT BASE
PRESUMED SOURCE - LOCAL
ASSOCIATED WITH BU. 9/NG

NG30 MOUNDVILLE ENGRAVED, VARIETY HEMPHILL (WINGED SERPENTS)
VESSEL SHAPE - SUBGLOBULAR BOTTLE WITH SIMPLE BASE
PRESUMED SOURCE - LOCAL
ASSOCIATED WITH BU. 1007

NG31 BELL PLAIN, VARIETY HALE ()
VESSEL SHAPE - FLARING RIM BOWL (DEEP)
PRESUMED SOURCE - LOCAL
ASSOCIATED WITH BU. 1007

NG32 MISSISSIPPI PLAIN, VARIETY WARRIOR ()
VESSEL SHAPE - JAR WITH 4 HANDLES
PRESUMED SOURCE - LOCAL
ASSOCIATED WITH BU. 1008

NG39 BELL PLAIN, VARIETY HALE ()
VESSEL SHAPE - SIMPLE BOWL WITH SINGLE LUG
PRESUMED SOURCE - LOCAL
ASSOCIATED WITH BU. 1016

NG44 BELL PLAIN, VARIETY UNSPECIFIED ()
VESSEL SHAPE - SIMPLE BOWL WITH LUG AND RIM EFFIGY: HUMAN HEAD
PRESUMED SOURCE - CENTRAL MISS. VALLEY
ASSOCIATED WITH BU. 1017

NG56 BELL PLAIN, VARIETY HALE ()
VESSEL SHAPE - SUBGLOBULAR BOTTLE WITH SIMPLE BASE
PRESUMED SOURCE - LOCAL
N.M.N.H. CATALOG NO. 377384

NG76 BELL PLAIN, VARIETY HALE ()
VESSEL SHAPE - SIMPLE BOWL WITH LUG AND RIM EFFIGY: (HEAD MISSING)
PRESUMED SOURCE - LOCAL (QUESTIONABLE)

SG4 MISSISSIPPI PLAIN, VARIETY WARRIOR ()
VESSEL SHAPE - UNDIAGNOSTIC FRAGMENT(S)
PRESUMED SOURCE - LOCAL
ASSOCIATED WITH BU. 1707

SG5 MISSISSIPPI PLAIN, VARIETY WARRIOR ()
VESSEL SHAPE - UNDIAGNOSTIC FRAGMENT(S)
PRESUMED SOURCE - LOCAL
ASSOCIATED WITH BU. 1708

SG14 MISSISSIPPI PLAIN, VARIETY WARRIOR ()
VESSEL SHAPE - JAR
PRESUMED SOURCE - LOCAL
ASSOCIATED WITH BU. 1732

SG15 MISSISSIPPI PLAIN, VARIETY WARRIOR ()
VESSEL SHAPE - JAR WITH 4 HANDLES
PRESUMED SOURCE - LOCAL
ASSOCIATED WITH BU. 1735
N.M.N.H. CATALOG NO. 377389

SG16 MOUNDVILLE ENGRAVED, VARIETY TAYLORVILLE ()
VESSEL SHAPE - CYLINDRICAL BOWL WITH SINGLE LUG
PRESUMED SOURCE - LOCAL
ASSOCIATED WITH BU. 1735

SG23 BELL PLAIN, VARIETY HALE ()
VESSEL SHAPE - BOTTLE
PRESUMED SOURCE - LOCAL

SG24 MISSISSIPPI PLAIN, VARIETY WARRIOR ()
VESSEL SHAPE - OUTSLANTING BOWL
PRESUMED SOURCE - LOCAL
ASSOCIATED WITH BU. 1786

SG25 BELL PLAIN, VARIETY UNSPECIFIED ()
VESSEL SHAPE - HOODED BOTTLE WITH EFFIGY FEATURES: HUMAN FIGURE
PRESUMED SOURCE - CENTRAL MISS. VALLEY (CAIRO)
ASSOCIATED WITH BU. 1786

SWG1 MISSISSIPPI PLAIN, VARIETY WARRIOR ()
VESSEL SHAPE - JAR WITH 4 HANDLES
PRESUMED SOURCE - LOCAL
ASSOCIATED WITH BU. 1717

SWG2 MOUNDVILLE ENGRAVED, VARIETY HEMPHILL (RADIAL FINGERS)
VESSEL SHAPE - RESTRICTED BOWL
PRESUMED SOURCE - LOCAL
ASSOCIATED WITH BU. 1717

SWG3 MOUNDVILLE ENGRAVED, VARIETY HEMPHILL (SCALPS)
VESSEL SHAPE - CYLINORICAL BOWL WITH SINGLE LUG
PRESUMED SOURCE - LOCAL
ASSOCIATED WITH BU. 1717

SWG4 MISSISSIPPI PLAIN, VARIETY WARRIOR ()
VESSEL SHAPE - JAR WITH 4 HANDLES
PRESUMED SOURCE - LOCAL
ASSOCIATED WITH BU. 1717

SWG5 MISSISSIPPI PLAIN, VARIETY WARRIOR ()
VESSEL SHAPE - JAR WITH 8 HANDLES
PRESUMED SOURCE - LOCAL
ASSOCIATED WITH BU. 1717

SWG6 MOUNDVILLE ENGRAVED, VARIETY WIGGINS ()
VESSEL SHAPE - SUBGLOBULAR BOTTLE WITH SIMPLE BASE
PRESUMED SOURCE - LOCAL
ASSOCIATED WITH BU. 1718

- SWG52 MOUNDVILLE ENGRAVED, VARIETY HEMPHILL (HANDS)
VESSEL SHAPE - RESTRICTED BOWL
PRESUMED SOURCE - LOCAL
ASSOCIATED WITH BU. 1801
- SWG55 MOUNDVILLE ENGRAVED, VARIETY WIGGINS ()
VESSEL SHAPE - SUBGLOBULAR BOTTLE WITH SIMPLE BASE
PRESUMED SOURCE - LOCAL
ASSOCIATED WITH BU. 1802
- SWG58 BELL PLAIN, VARIETY HALE ()
VESSEL SHAPE - CYLINDRICAL BOWL WITH LUG AND RIM EFFIGY: (HEAD MISSING)
PRESUMED SOURCE - LOCAL
ASSOCIATED WITH BU. 1803
- SWG62 MOUNDVILLE ENGRAVED, VARIETY HEMPHILL (PAIRED TAILS)
VESSEL SHAPE - SUBGLOBULAR BOTTLE WITH SIMPLE BASE
PRESUMED SOURCE - LOCAL
ASSOCIATED WITH BU. 1789
- SWG63 MOUNDVILLE ENGRAVED, VARIETY HEMPHILL (RAPTOR IN THE ROUND)
VESSEL SHAPE - SUBGLOBULAR BOTTLE WITH SIMPLE BASE
PRESUMED SOURCE - LOCAL
ASSOCIATED WITH BU. 1788
- SWG65 BELL PLAIN, VARIETY HALE ()
VESSEL SHAPE - SIMPLE BOWL WITH BEADED RIM
PRESUMED SOURCE - LOCAL
ASSOCIATED WITH BU. 1805
- SWG67 BELL PLAIN, VARIETY HALE ()
VESSEL SHAPE - DOUBLE BOWL WITH EFFIGY FEATURES: MUSSEL SHELL
PRESUMED SOURCE - LOCAL (QUESTIONABLE)
ASSOCIATED WITH BU. 1805
- H3/M5 BELL PLAIN, VARIETY HALE ()
VESSEL SHAPE - SUBGLOBULAR BOTTLE WITH PEDESTAL BASE
PRESUMED SOURCE - LOCAL (QUESTIONABLE)
ILLUSTRATED IN MOORE 1905:FIG.100
M.A.I. CATALOG NO. 17/3370
- EH76 UNCLASSIFIED ENGRAVED (MULTILINEAR BAND AT RIM)
VESSEL SHAPE - RESTRICTED BOWL
PRESUMED SOURCE - NONLOCAL
ASSOCIATED WITH BU. 2617
- SEH5 BELL PLAIN, VARIETY HALE ()
VESSEL SHAPE - SIMPLE BOWL WITH BEADED RIM
PRESUMED SOURCE - LOCAL
ASSOCIATED WITH BU. 10/SEH
- SEH6 BELL PLAIN, VARIETY UNSPECIFIED ()
VESSEL SHAPE - SIMPLE BOWL WITH NOTCHED EVERTED LIP
PRESUMED SOURCE - NONLOCAL
- SEH7 BELL PLAIN, VARIETY HALE ()
VESSEL SHAPE - SIMPLE BOWL WITH BEADED RIM
PRESUMED SOURCE - LOCAL
ASSOCIATED WITH BU. 19/SEH
- SEH8 MOUND PLACE INCISED, VARIETY MOBILE ()
VESSEL SHAPE - CYLINDRICAL BOWL
PRESUMED SOURCE - GULF COAST (MOBILE-PENSACOLA)
- SEH9 PENSACOLA INCISED, VARIETY LITTLE LAGOON (SKULLS, FOREARM BONES)
VESSEL SHAPE - CYLINDRICAL BOWL
PRESUMED SOURCE - GULF COAST (MOBILE-PENSACOLA)
- SEH10 BELL PLAIN, VARIETY HALE ()
VESSEL SHAPE - JAR WITH 2 HANDLES, BEADED RIM, WIDELY SPACED NODES
PRESUMED SOURCE - LOCAL (QUESTIONABLE)
ASSOCIATED WITH BU. 18/SEH
- SEH11 MISSISSIPPI PLAIN, VARIETY WARRIOR ()
VESSEL SHAPE - JAR WITH 4 HANDLES
PRESUMED SOURCE - LOCAL
ASSOCIATED WITH BU. 26/SEH
- SEH14 BELL PLAIN, VARIETY UNSPECIFIED ()
VESSEL SHAPE - HIGH-SHOULDERED BOTTLE WITH LOBATE PROTRUSIONS
PRESUMED SOURCE - LOWER TENN.-CUMBERLAND
ASSOCIATED WITH BU. 19/SEH
- SEH15 CARTHAGE INCISED, VARIETY CARTHAGE ()
VESSEL SHAPE - SUBGLOBULAR BOTTLE WITH SIMPLE BASE
PRESUMED SOURCE - LOCAL
ASSOCIATED WITH BU. 18/SEH
- SEH18 BELL PLAIN, VARIETY HALE ()
VESSEL SHAPE - SIMPLE BOWL WITH BEADED RIM
PRESUMED SOURCE - LOCAL

SWG7 MISSISSIPPI PLAIN, VARIETY WARRIOR (RED PAINTED INTERIOR)
VESSEL SHAPE - JAR WITH MORE THAN 8 HANDLES
PRESUMED SOURCE - LOCAL
ASSOCIATED WITH BU. 1718

SWG8 CARTHAGE INCISED, VARIETY MOON LAKE ()
VESSEL SHAPE - SHORT NECK BOWL
PRESUMED SOURCE - LOCAL
ASSOCIATED WITH BU. 1720

SWG9 CARTHAGE INCISED, VARIETY POOLE (RED ON WHITE)
VESSEL SHAPE - SHORT NECK BOWL
PRESUMED SOURCE - LOCAL
ASSOCIATED WITH BU. 1725

SWG16 LELAND INCISED, VARIETY UNSPECIFIED ()
VESSEL SHAPE - CYLINDRICAL BOTTLE
PRESUMED SOURCE - LOWER MISS. VALLEY
ASSOCIATED WITH BU. 1728

SWG17 MISSISSIPPI PLAIN, VARIETY WARRIOR ()
VESSEL SHAPE - JAR
PRESUMED SOURCE - LOCAL
ASSOCIATED WITH BU. 1728

SWG21 BELL PLAIN, VARIETY UNSPECIFIED ()
VESSEL SHAPE - RESTRICTED BOWL WITH GROUPED NODES
PRESUMED SOURCE - CENTRAL MISS. VALLEY, LOWER TENN.-CUMBERLAND, E. TENNESSEE
ASSOCIATED WITH BU. 1749

SWG23 MOUNDVILLE ENGRAVED, VARIETY TUSCALOOSA (15-40 LINE RUNNING SCROLL)
VESSEL SHAPE - SUBGLOBULAR BOTTLE WITH PEDESTAL BASE, INDENTATIONS
PRESUMED SOURCE - LOCAL
ASSOCIATED WITH BU. 1748

SWG24 MOUNDVILLE ENGRAVED, VARIETY HEMPHILL (PAIRED TAILS)
VESSEL SHAPE - SUBGLOBULAR BOTTLE WITH SIMPLE BASE
PRESUMED SOURCE - LOCAL
ASSOCIATED WITH BU. 1751

SWG25 MISSISSIPPI PLAIN, VARIETY WARRIOR ()
VESSEL SHAPE - JAR WITH 4 HANDLES
PRESUMED SOURCE - LOCAL
ASSOCIATED WITH BU. 1751

SWG26 MISSISSIPPI PLAIN, VARIETY WARRIOR ()
VESSEL SHAPE - JAR WITH 4 HANDLES
PRESUMED SOURCE - LOCAL
ASSOCIATED WITH BU. 1754

SWG29 MISSISSIPPI PLAIN, VARIETY WARRIOR (RED PAINTED INTERIOR)
VESSEL SHAPE - JAR WITH APPLIQUE NECK FILLETS
PRESUMED SOURCE - LOCAL (QUESTIONABLE)
ASSOCIATED WITH BU. 1758

SWG40 MISSISSIPPI PLAIN, VARIETY UNSPECIFIED ()
VESSEL SHAPE - JAR WITH 2 HANDLES, HORIZONTAL LUGS, EFFIGY FEATURES: STYLIZED FROG
PRESUMED SOURCE - LOWER TENN.-CUMBERLAND
ASSOCIATED WITH BU. 1784

SWG41 MISSISSIPPI PLAIN, VARIETY WARRIOR ()
VESSEL SHAPE - UNDIAGNOSTIC FRAGMENT(S)
PRESUMED SOURCE - LOCAL
ASSOCIATED WITH BU. 1784

SWG44 MISSISSIPPI PLAIN, VARIETY WARRIOR ()
VESSEL SHAPE - JAR WITH 4 HANDLES
PRESUMED SOURCE - LOCAL
ASSOCIATED WITH BU. 1791

SWG45 BELL PLAIN, VARIETY UNSPECIFIED ()
VESSEL SHAPE - PEDESTALLED BOWL WITH WIDELY SPACED NODES
PRESUMED SOURCE - NONLOCAL
ASSOCIATED WITH BU. 1795

SWG46 BELL PLAIN, VARIETY HALE ()
VESSEL SHAPE - FLARING RIM BOWL (SHALLOW)
PRESUMED SOURCE - LOCAL
ASSOCIATED WITH BU. 1800

SWG47 BELL PLAIN, VARIETY HALE ()
VESSEL SHAPE - SIMPLE BOWL WITH EFFIGY FEATURES: FISH
PRESUMED SOURCE - LOCAL
ASSOCIATED WITH BU. 1800

SWG49 BELL PLAIN, VARIETY HALE ()
VESSEL SHAPE - SUBGLOBULAR BOTTLE WITH SIMPLE BASE
PRESUMED SOURCE - LOCAL
ASSOCIATED WITH BU. 1800

- SEH19 MOUNDVILLE ENGRAVED, VARIETY UNSPECIFIED ()
VESSEL SHAPE - SUBGLOBULAR BOTTLE WITH SIMPLE BASE
PRESUMED SOURCE - LOCAL
- SEH20 BELL PLAIN, VARIETY HALE ()
VESSEL SHAPE - SUBGLOBULAR BOTTLE WITH SIMPLE BASE
PRESUMED SOURCE - LOCAL
- SEH22 MISSISSIPPI PLAIN, VARIETY WARRIOR ()
VESSEL SHAPE - JAR WITH 4 HANDLES
PRESUMED SOURCE - LOCAL
- SEH45 MOUNDVILLE INCISED, VARIETY CARROLLTON ()
VESSEL SHAPE - JAR WITH HANDLES
PRESUMED SOURCE - LOCAL
ASSOCIATED WITH BU. 803
- SEH71 MOUNDVILLE ENGRAVED, VARIETY ELLIOTS CREEK ()
VESSEL SHAPE - SIMPLE BOWL
PRESUMED SOURCE - LOCAL (QUESTIONABLE)
ASSOCIATED WITH BU. 866
- SEH72 UNCLASSIFIED PLAIN (UNTEMPERED) ()
VESSEL SHAPE - UNDIAGNOSTIC FRAGMENT(S)
PRESUMED SOURCE - LOCAL
ASSOCIATED WITH BU. 869
- SEH73 MOUNDVILLE ENGRAVED, VARIETY HEMPHILL (CRESTED BIRD IN THE ROUND)
VESSEL SHAPE - SUBGLOBULAR BOTTLE WITH SIMPLE BASE
PRESUMED SOURCE - LOCAL
ASSOCIATED WITH BU. 869
- SEH74 MOUNDVILLE ENGRAVED, VARIETY HEMPHILL (PAIRED TAILS)
VESSEL SHAPE - SUBGLOBULAR BOTTLE WITH SIMPLE BASE
PRESUMED SOURCE - LOCAL
ASSOCIATED WITH BU. 869
- SEH75 HOLLY FINE ENGRAVED ()
VESSEL SHAPE - RECTANGULOID BOTTLE
PRESUMED SOURCE - CADDOGAN AREA
ASSOCIATED WITH BU. 870
- SEH76 MOUNDVILLE INCISED, VARIETY CARROLLTON ()
VESSEL SHAPE - JAR WITH 2 HANDLES
PRESUMED SOURCE - LOCAL (QUESTIONABLE)
ASSOCIATED WITH BU. 870
- SEH82 BELL PLAIN, VARIETY HALE ()
VESSEL SHAPE - SIMPLE BOWL WITH LUG AND RIM EFFIGY: BIRD (FLAT, O.F.)
PRESUMED SOURCE - LOCAL (QUESTIONABLE)
- SEH83 MOUNDVILLE ENGRAVED, VARIETY ELLIOTS CREEK ()
VESSEL SHAPE - RESTRICTED BOWL WITH EVERTED LIP
PRESUMED SOURCE - LOCAL (QUESTIONABLE)
- SEH85 CARTHAGE INCISED, VARIETY SUMMERVILLE ()
VESSEL SHAPE - RESTRICTED BOWL
PRESUMED SOURCE - LOCAL
- SEH86 PENSACOLA INCISED, VARIETY LITTLE LAGOON (HANDS)
VESSEL SHAPE - CYLINDRICAL BOWL WITH RIM STRAP
PRESUMED SOURCE - GULF COAST (MOBILE-PENSACOLA)
ASSOCIATED WITH BU. 872
- SEH87 BELL PLAIN, VARIETY HALE ()
VESSEL SHAPE - SUBGLOBULAR BOTTLE
PRESUMED SOURCE - LOCAL
ASSOCIATED WITH BU. 872
- SEH88 BELL PLAIN, VARIETY HALE ()
VESSEL SHAPE - RESTRICTED BOWL WITH EFFIGY FEATURES: (DIST. FEAT. MISS.)
PRESUMED SOURCE - LOCAL
ASSOCIATED WITH BU. 873
- E12 MOUNDVILLE ENGRAVED, VARIETY HAVANA ()
VESSEL SHAPE - RESTRICTED BOWL WITH BAND OF NODES
PRESUMED SOURCE - LOCAL (QUESTIONABLE)
- E115 MOUNDVILLE ENGRAVED, VARIETY TAYLORVILLE ()
VESSEL SHAPE - SUBGLOBULAR BOTTLE WITH SIMPLE BASE
PRESUMED SOURCE - LOCAL
ASSOCIATED WITH BU. 817
- E116 PARKIN PUNCTATED, VARIETY UNSPECIFIED ()
VESSEL SHAPE - JAR WITH 2 HANDLES
PRESUMED SOURCE - CENTRAL MISS. VALLEY
ASSOCIATED WITH BU. 817
- E125 BELL PLAIN, VARIETY HALE ()
VESSEL SHAPE - SUBGLOBULAR BOTTLE WITH SIMPLE BASE
PRESUMED SOURCE - LOCAL
ASSOCIATED WITH BU. 823

- E126 BELL PLAIN, VARIETY HALE ()
VESSEL SHAPE - SUBGLOBULAR BOTTLE WITH SIMPLE BASE, INDENTATIONS
PRESUMED SOURCE - LOCAL
ASSOCIATED WITH BU. 824
- E127 MISSISSIPPI PLAIN, VARIETY WARRIOR ()
VESSEL SHAPE - JAR WITH 2 HANDLES
PRESUMED SOURCE - LOCAL
ASSOCIATED WITH BU. 824
- E130 MISSISSIPPI PLAIN, VARIETY WARRIOR ()
VESSEL SHAPE - FLARING RIM BOWL (SHALLOW)
PRESUMED SOURCE - LOCAL
ASSOCIATED WITH BU. 831
- E139 CARTHAGE INCISED, VARIETY POOLE ()
VESSEL SHAPE - SHORT NECK BOWL
PRESUMED SOURCE - LOCAL
ASSOCIATED WITH BU. 843
- E140 MISSISSIPPI PLAIN, VARIETY WARRIOR ()
VESSEL SHAPE - JAR WITH MORE THAN 8 HANDLES
PRESUMED SOURCE - LOCAL
ASSOCIATED WITH BU. 843
- E141 CARTHAGE INCISED, VARIETY CARTHAGE ()
VESSEL SHAPE - SUBGLOBULAR BOTTLE WITH SIMPLE BASE
PRESUMED SOURCE - LOCAL
ASSOCIATED WITH BU. 843
- E142 CARTHAGE INCISED, VARIETY AKRON ()
VESSEL SHAPE - SIMPLE BOWL WITH LUG AND RIM EFFIGY: BIRD (FLAT, I.F.)
PRESUMED SOURCE - LOCAL
ASSOCIATED WITH BU. 839
- E143 CARTHAGE INCISED, VARIETY SUMMERVILLE ()
VESSEL SHAPE - RESTRICTED BOWL
PRESUMED SOURCE - LOCAL
ASSOCIATED WITH BU. 839
- E178 MOUNDVILLE ENGRAVED, VARIETY WIGGINS ()
VESSEL SHAPE - SUBGLOBULAR BOTTLE WITH SIMPLE BASE
PRESUMED SOURCE - LOCAL
ASSOCIATED WITH BU. 851
- E195 BELL PLAIN, VARIETY HALE ()
VESSEL SHAPE - SIMPLE BOWL WITH BEADED RIM
PRESUMED SOURCE - LOCAL
- SL1 MOUNDVILLE ENGRAVED, VARIETY HEMPHILL (PAIRED TAILS)
VESSEL SHAPE - SUBGLOBULAR BOTTLE WITH SLAB BASE
PRESUMED SOURCE - LOCAL
ASSOCIATED WITH BU. 3001
- SL2 MOUND PLACE INCISED, VARIETY MOBILE ()
VESSEL SHAPE - CYLINDRICAL BOWL
PRESUMED SOURCE - GULF COAST (MOBILE-PENSACOLA)
ASSOCIATED WITH BU. 3001
- SL3 BELL PLAIN, VARIETY HALE ()
VESSEL SHAPE - DOUBLE BOWL WITH BEADED RIM
PRESUMED SOURCE - LOCAL (QUESTIONABLE)
ASSOCIATED WITH BU. 3001
- SL21 MOUNDVILLE ENGRAVED, VARIETY HEMPHILL (PAIRED TAILS)
VESSEL SHAPE - SUBGLOBULAR BOTTLE WITH SIMPLE BASE
PRESUMED SOURCE - LOCAL
ASSOCIATED WITH BU. 3012
- SL24 PENSACOLA INCISED, VARIETY LITTLE LAGOON (HANDS)
VESSEL SHAPE - SIMPLE BOWL
PRESUMED SOURCE - GULF COAST (MOBILE-PENSACOLA)
ASSOCIATED WITH BU. 3014
- SL25 MOUNDVILLE ENGRAVED, VARIETY TUSCALOOSA (15-40 LINE RUNNING SCROLL)
VESSEL SHAPE - SUBGLOBULAR BOTTLE WITH SIMPLE BASE, INDENTATIONS
PRESUMED SOURCE - LOCAL
ASSOCIATED WITH BU. 3014
- SL27 NASHVILLE NEGATIVE PAINTED, VARIETY UNSPECIFIED ()
VESSEL SHAPE - SUBGLOBULAR BOTTLE WITH CARAFE NECK
PRESUMED SOURCE - CENTRAL MISS. VALLEY (CAIRO)
ASSOCIATED WITH BU. 3015
- SL31 MOUNDVILLE ENGRAVED, VARIETY HEMPHILL (WINGED SERPENT IN THE ROUND)
VESSEL SHAPE - SUBGLOBULAR BOTTLE WITH SIMPLE BASE
PRESUMED SOURCE - LOCAL
ASSOCIATED WITH BU. 3014

SL33 BELL PLAIN, VARIETY HALE ()
VESSEL SHAPE - SIMPLE BOWL WITH BEADED RIM
PRESUMED SOURCE - LOCAL
ASSOCIATED WITH BU. 3020

SL47 MISSISSIPPI PLAIN, VARIETY WARRIOR ()
VESSEL SHAPE - JAR WITH 4 HANDLES
PRESUMED SOURCE - LOCAL
ASSOCIATED WITH BU. 3026

SL49 BELL PLAIN, VARIETY HALE ()
VESSEL SHAPE - SIMPLE BOWL WITH EFFIGY FEATURES: FISH
PRESUMED SOURCE - LOCAL (QUESTIONABLE)
ASSOCIATED WITH BU. 3026

SL56 MISSISSIPPI PLAIN, VARIETY WARRIOR ()
VESSEL SHAPE - JAR WITH 2 HANDLES
PRESUMED SOURCE - LOCAL
ASSOCIATED WITH BU. 3016

SM28 MISSISSIPPI PLAIN, VARIETY UNSPECIFIED ()
VESSEL SHAPE - JAR WITH 2 HANDLES, HORIZONTAL LUGS, EFFIGY FEATURES: STYLIZED FROG
PRESUMED SOURCE - LOWER TENN.-CUMBERLAND
ASSOCIATED WITH BU. 1033

SM29 MATTHEWS INCISED, VARIETY BECKWITH ()
VESSEL SHAPE - JAR WITH 2 HANDLES
PRESUMED SOURCE - CENTRAL MISS. VALLEY (CAIRO), LOWER TENN.-CUMBERLAND
ASSOCIATED WITH BU. 1033

SM30 MOUNDVILLE ENGRAVED, VARIETY HEMPHILL (PAIRED TAILS)
VESSEL SHAPE - CYLINDRICAL BOWL WITH SINGLE LUG
PRESUMED SOURCE - LOCAL
ASSOCIATED WITH BU. 1033

SWM14 MISSISSIPPI PLAIN, VARIETY WARRIOR ()
VESSEL SHAPE - JAR WITH MORE THAN 8 HANDLES
PRESUMED SOURCE - LOCAL (QUESTIONABLE)
ASSOCIATED WITH BU. 895

SWM41 BELL PLAIN, VARIETY HALE ()
VESSEL SHAPE - SIMPLE BOWL
PRESUMED SOURCE - LOCAL
ASSOCIATED WITH BU. 907

SWM42 BELL PLAIN, VARIETY HALE ()
VESSEL SHAPE - FLARING RIM BOWL (SHALLOW)
PRESUMED SOURCE - LOCAL
ASSOCIATED WITH BU. 921

SWM87 BELL PLAIN, VARIETY HALE (RED ON WHITE)
VESSEL SHAPE - JAR WITH 2 HANDLES, WIDELY SPACED NODES
PRESUMED SOURCE - LOCAL
ASSOCIATED WITH BU. 947

SWM92 UNCLASSIFIED ENGRAVED (MULTILINEAR BAND AT RIM, CROSSHATCHED STEPS)
VESSEL SHAPE - RESTRICTED BOWL
PRESUMED SOURCE - NONLOCAL

SWM93 BELL PLAIN, VARIETY HALE ()
VESSEL SHAPE - SUBGLOBULAR BOTTLE WITH SLAB BASE
PRESUMED SOURCE - LOCAL (QUESTIONABLE)
ASSOCIATED WITH BU. 950

SWM94 BELL PLAIN, VARIETY HALE ()
VESSEL SHAPE - SIMPLE BOWL WITH LUG AND RIM EFFIGY: BIRD (FLAT, I.F.)
PRESUMED SOURCE - LOCAL
ASSOCIATED WITH BU. 952

SWM95 CARTHAGE INCISED, VARIETY UNSPECIFIED ()
VESSEL SHAPE - CYLINDRICAL BOWL WITH LUG AND RIM EFFIGY: UNIDENTIFIED MAMMAL
PRESUMED SOURCE - LOCAL (QUESTIONABLE)
ASSOCIATED WITH BU. 952

SWM131 MOUNDVILLE ENGRAVED, VARIETY NORTHPORT (4-10 LINE VERTICAL SCROLLS)
VESSEL SHAPE - SUBGLOBULAR BOTTLE WITH PEDESTAL BASE
PRESUMED SOURCE - LOCAL
ASSOCIATED WITH BU. 961

SWM132 MOUNDVILLE ENGRAVED, VARIETY TAYLORVILLE ()
VESSEL SHAPE - CYLINDRICAL BOWL WITH SINGLE LUG
PRESUMED SOURCE - LOCAL
ASSOCIATED WITH BU. 961

SWM140 MOUNDVILLE ENGRAVED, VARIETY NORTHPORT (4-10 LINE VERTICAL SCROLLS)
VESSEL SHAPE - BOTTLE WITH INDENTATIONS
PRESUMED SOURCE - LOCAL
ASSOCIATED WITH BU. 964

- SWM141 BELL PLAIN, VARIETY HALE ()
VESSEL SHAPE - SUBGLOBULAR BOTTLE WITH PEDESTAL BASE
PRESUMED SOURCE - LOCAL (QUESTIONABLE)
ASSOCIATED WITH BU. 965
- SWM142 MOUNDVILLE ENGRAVED, VARIETY HAVANA ()
VESSEL SHAPE - CYLINDRICAL BOWL WITH SINGLE LUG
PRESUMED SOURCE - LOCAL
ASSOCIATED WITH BU. 965
- SWM166 ANDREWS DECORATED, VARIETY UNSPECIFIED (MULTILINEAR BANDS AT RIM AND BASE, CROSSHATCHED TRIANGLES)
VESSEL SHAPE - CYLINDRICAL BOWL
PRESUMED SOURCE - LOWER CHATTAHOOCHEE
ASSOCIATED WITH BU. 966B
- SWM167 BELL PLAIN, VARIETY HALE ()
VESSEL SHAPE - RESTRICTED BOWL WITH NOTCHED EVERTED LIP
PRESUMED SOURCE - LOCAL (QUESTIONABLE)
ASSOCIATED WITH BU. 967
- SWM170 MOUNDVILLE ENGRAVED, VARIETY HAVANA ()
VESSEL SHAPE - CYLINDRICAL BOWL WITH SINGLE LUG
PRESUMED SOURCE - LOCAL
ASSOCIATED WITH BU. 969-70
- SWM175 BELL PLAIN, VARIETY HALE ()
VESSEL SHAPE - RESTRICTED BOWL WITH BAND OF NODES
PRESUMED SOURCE - LOCAL
ASSOCIATED WITH BU. 971
- SWM178 BELL PLAIN, VARIETY HALE ()
VESSEL SHAPE - OUTSLANTING BOWL WITH OPPOSING LUGS
PRESUMED SOURCE - LOCAL (QUESTIONABLE)
- SWM180 MISSISSIPPI PLAIN, VARIETY WARRIOR ()
VESSEL SHAPE - SIMPLE BOWL WITH SINGLE LUG
PRESUMED SOURCE - LOCAL
ASSOCIATED WITH BU. 978
- SWM181 BELL PLAIN, VARIETY HALE ()
VESSEL SHAPE - RESTRICTED BOWL
PRESUMED SOURCE - LOCAL
ASSOCIATED WITH BU. 979
- SWM183 MOUNDVILLE ENGRAVED, VARIETY TAYLORVILLE ()
VESSEL SHAPE - SUBGLOBULAR BOTTLE WITH SIMPLE BASE
PRESUMED SOURCE - LOCAL
ASSOCIATED WITH BU. 981
- SWM195 MOUNDVILLE ENGRAVED, VARIETY HEMPHILL (WINGED SERPENTS)
VESSEL SHAPE - SUBGLOBULAR BOTTLE WITH SIMPLE BASE
PRESUMED SOURCE - LOCAL
ASSOCIATED WITH BU. 983
- SWM186 BELL PLAIN, VARIETY HALE ()
VESSEL SHAPE - SIMPLE BOWL WITH BEADED RIM
PRESUMED SOURCE - LOCAL
ASSOCIATED WITH BU. 983
- SWM188 MOUNDVILLE ENGRAVED, VARIETY HEMPHILL (WINDMILLS)
VESSEL SHAPE - SUBGLOBULAR BOTTLE WITH SLAB BASE, INDENTATIONS
PRESUMED SOURCE - LOCAL
- SWM189 BELL PLAIN, VARIETY HALE ()
VESSEL SHAPE - SUBGLOBULAR BOTTLE WITH PEDESTAL BASE
PRESUMED SOURCE - LOCAL
- SWM190 CARTHAGE INCISED, VARIETY FOSTERS (HANDS, FOREARM BONES)
VESSEL SHAPE - FLARING RIM BOWL (DEEP)
PRESUMED SOURCE - LOCAL
- SWM219 MISSISSIPPI PLAIN, VARIETY WARRIOR ()
VESSEL SHAPE - JAR WITH HANDLES
PRESUMED SOURCE - LOCAL
ASSOCIATED WITH BU. 1005
- SWM220 MOUNDVILLE ENGRAVED, VARIETY WIGGINS ()
VESSEL SHAPE - SUBGLOBULAR BOTTLE WITH SIMPLE BASE
PRESUMED SOURCE - LOCAL
ASSOCIATED WITH BU. 1024
- SWM222 BELL PLAIN, VARIETY HALE ()
VESSEL SHAPE - RESTRICTED BOWL
PRESUMED SOURCE - LOCAL
ASSOCIATED WITH BU. 1147
- SWM223 BELL PLAIN, VARIETY HALE ()
VESSEL SHAPE - RESTRICTED BOWL
PRESUMED SOURCE - LOCAL
ASSOCIATED WITH BU. 1147

- SWM226 BELL PLAIN, VARIETY HALE ()
VESSEL SHAPE - SIMPLE BOWL WITH SINGLE LUG, EXPANDED LIP
PRESUMED SOURCE - LOCAL (QUESTIONABLE)
ASSOCIATED WITH BU. 1149
- SWM230 MISSISSIPPI PLAIN, VARIETY WARRIOR ()
VESSEL SHAPE - JAR WITH 8 HANDLES
PRESUMED SOURCE - LOCAL
ASSOCIATED WITH BU. 1151
- SWM252 BELL PLAIN, VARIETY HALE ()
VESSEL SHAPE - SHORT NECK BOWL
PRESUMED SOURCE - LOCAL
ASSOCIATED WITH BU. 1160
- SWM260 BELL PLAIN, VARIETY HALE ()
VESSEL SHAPE - BOTTLE
PRESUMED SOURCE - LOCAL (QUESTIONABLE)
- SWM1/M7 MOUNDVILLE ENGRAVED, VARIETY NORTHPORT ()
VESSEL SHAPE - SUBGLOBULAR BOTTLE WITH PEDESTAL BASE
PRESUMED SOURCE - LOCAL
ASSOCIATED WITH BU. 9/SWM/M7
ILLUSTRATED IN MOORE 1907:FIG.47
M.A.I. CATALOG NO. 17/3358
- SWM2/M7 MOUNDVILLE ENGRAVED, VARIETY TAYLORVILLE ()
VESSEL SHAPE - CYLINDRICAL BOTTLE
PRESUMED SOURCE - LOCAL
ASSOCIATED WITH BU. 9/SWM/M7
ILLUSTRATED IN MOORE 1907:FIG.19
M.A.I. CATALOG NO. 17/3373
- SWM2A/M7 MOUNDVILLE ENGRAVED, VARIETY UNSPECIFIED (MULTILINEAR BAND AT RIM)
VESSEL SHAPE - TERRACED RECTANGULOID BOWL WITH LOWERED LIP
PRESUMED SOURCE - LOCAL (QUESTIONABLE)
ASSOCIATED WITH BU. 9/SWM/M7
ILLUSTRATED IN MOORE 1907:FIG.22
M.A.I. CATALOG NO. 17/4404
- SWM5/M7 MOUNDVILLE ENGRAVED, VARIETY HEMPHILL (BILOBED ARROW, FEATHERED ARROW, GREEK CROSS, RAYED CIRCLE)
VESSEL SHAPE - BOWL
PRESUMED SOURCE - LOCAL (QUESTIONABLE)
ASSOCIATED WITH BU. 14/SWM/M7
ILLUSTRATED IN MOORE 1907:FIGS.39-40
M.A.I. CATALOG NO. 18/0421
- SWM6/M7 CARTHAGE INCISED, VARIETY CARTHAGE ()
VESSEL SHAPE - SUBGLOBULAR BOTTLE WITH SIMPLE BASE
PRESUMED SOURCE - LOCAL
ASSOCIATED WITH BU. 22/SWM/M7
ILLUSTRATED IN MOORE 1907:FIG.73
DESCRIBED IN MOORE 1907:379
M.A.I. CATALOG NO. 17/3362
- SWM15A/M7 MOUNDVILLE ENGRAVED, VARIETY HEMPHILL (HANDS, FOREARM BONES)
VESSEL SHAPE - SUBGLOBULAR BOTTLE WITH SIMPLE BASE
PRESUMED SOURCE - LOCAL
ILLUSTRATED IN MOORE 1907:FIG.46
M.A.I. CATALOG NO. 17/4357
- NN'2 BELL PLAIN, VARIETY HALE ()
VESSEL SHAPE - SIMPLE BOWL WITH BEADED RIM
PRESUMED SOURCE - LOCAL
ASSOCIATED WITH BU. 1888
- NN'3 PENSACOLA INCISED, VARIETY LITTLE LAGOON (HANDS)
VESSEL SHAPE - RESTRICTED BOWL
PRESUMED SOURCE - GULF COAST (MOBILE-PENSACOLA)
ASSOCIATED WITH BU. 1888
- NN'4 MISSISSIPPI PLAIN, VARIETY WARRIOR ()
VESSEL SHAPE - FLARING RIM BOWL (DEEP)
PRESUMED SOURCE - LOCAL (QUESTIONABLE)
ASSOCIATED WITH BU. 1888
- NN'12 MATTHEWS INCISED, VARIETY BECKWITH ()
VESSEL SHAPE - JAR WITH 2 HANDLES, EFFIGY FEATURES: STYLIZED FROG
PRESUMED SOURCE - LOWER TENN.-CUMBERLAND
ASSOCIATED WITH BU. 2125
- NN'13 MISSISSIPPI PLAIN, VARIETY WARRIOR ()
VESSEL SHAPE - JAR (MINIATURE) WITH 2 HANDLES
PRESUMED SOURCE - LOCAL
ASSOCIATED WITH BU. 2125
- NN'14 BELL PLAIN, VARIETY UNSPECIFIED ()
VESSEL SHAPE - STIRRUP NECK BOTTLE
PRESUMED SOURCE - CENTRAL MISS. VALLEY
ASSOCIATED WITH BU. 2125

- NN'18 MOUNDVILLE ENGRAVED, VARIETY HEMPHILL (WINGED SERPENTS)
VESSEL SHAPE - SUBGLOBULAR BOTTLE WITH SIMPLE BASE
PRESUMED SOURCE - LOCAL
ASSOCIATED WITH BU. 2134
- NN'19 CARTHAGE INCISED, VARIETY AKRON ()
VESSEL SHAPE - SIMPLE BOWL
PRESUMED SOURCE - LOCAL (QUESTIONABLE)
ASSOCIATED WITH BU. 2134
- NN'38 MOUNDVILLE ENGRAVED, VARIETY HEMPHILL (WINGED SERPENTS)
VESSEL SHAPE - SUBGLOBULAR BOTTLE WITH SIMPLE BASE
PRESUMED SOURCE - LOCAL
ASSOCIATED WITH BU. 2136
- NN'39 MISSISSIPPI PLAIN, VARIETY WARRIOR ()
VESSEL SHAPE - JAR WITH 4 HANDLES, DOWNTURNED LUGS
PRESUMED SOURCE - LOCAL
ASSOCIATED WITH BU. 2136
- NN'40 MISSISSIPPI PLAIN, VARIETY UNSPECIFIED ()
VESSEL SHAPE - JAR WITH 4 HANDLES
PRESUMED SOURCE - NONLOCAL
ASSOCIATED WITH BU. 2136
- NN'41 MOUNDVILLE ENGRAVED, VARIETY WIGGINS ()
VESSEL SHAPE - SUBGLOBULAR BOTTLE WITH SIMPLE BASE, INDENTATIONS
PRESUMED SOURCE - LOCAL
ASSOCIATED WITH BU. 2136
- WN1 MOUNDVILLE ENGRAVED, VARIETY UNSPECIFIED ()
VESSEL SHAPE - SUBGLOBULAR BOTTLE WITH SLAB BASE
PRESUMED SOURCE - LOCAL (QUESTIONABLE)
ASSOCIATED WITH BU. 1683
- WN1/M7 BELL PLAIN, VARIETY UNSPECIFIED ()
VESSEL SHAPE - RESTRICTED BOWL WITH EFFIGY FEATURES: FROG
PRESUMED SOURCE - NONLOCAL
ASSOCIATED WITH BU. 1/WN/M7
ILLUSTRATED IN MOORE 1907:FIG.29
M.A.I. CATALOG NO. 17/4400
- 03/M5 MISSISSIPPI PLAIN, VARIETY WARRIOR ()
VESSEL SHAPE - SIMPLE BOWL WITH EFFIGY FEATURES: UNIDENTIFIED
PRESUMED SOURCE - LOCAL (QUESTIONABLE)
ASSOCIATED WITH BU. 7/O/M5
ILLUSTRATED IN MOORE 1905:FIG.108
M.A.I. CATALOG NO. MISS.005
- 05/M5 MOUNDVILLE ENGRAVED, VARIETY MAXWELLS CROSSING (CROSSHATCHED VERTICAL BANDS)
VESSEL SHAPE - SUBGLOBULAR BOTTLE WITH SLAB BASE
PRESUMED SOURCE - LOCAL
ASSOCIATED WITH BU. 9/O/M5
ILLUSTRATED IN MOORE 1905:FIG.109
M.A.I. CATALOG NO. 18/0430
- 06/M5 MOUNDVILLE ENGRAVED, VARIETY HEMPHILL (PAIRED TAILS)
VESSEL SHAPE - SUBGLOBULAR BOTTLE WITH SLAB BASE
PRESUMED SOURCE - LOCAL
ASSOCIATED WITH BU. 14/O/M5
ILLUSTRATED IN MOORE 1905:FIGS.112-113
M.A.I. CATALOG NO. 17/3363
- 09/M5 MOUNDVILLE ENGRAVED, VARIETY HEMPHILL (RAPTOR HEADS WITH WINGS)
VESSEL SHAPE - SUBGLOBULAR BOTTLE WITH SLAB BASE
PRESUMED SOURCE - LOCAL
ASSOCIATED WITH BU. 19/O/M5
ILLUSTRATED IN MOORE 1905:FIGS.114-115
M.A.I. CATALOG NO. 17/3339
- 010/M5 MOUNDVILLE ENGRAVED, VARIETY HEMPHILL (PAIRED TAILS)
VESSEL SHAPE - SUBGLOBULAR BOTTLE WITH SLAB BASE
PRESUMED SOURCE - LOCAL
ASSOCIATED WITH BU. 21/O/M5
ILLUSTRATED IN MOORE 1905:FIGS.117-118
M.A.I. CATALOG NO. 17/3359
- 014/M5 MOUNDVILLE ENGRAVED, VARIETY TUSCALOOSA ()
VESSEL SHAPE - SUBGLOBULAR BOTTLE WITH SLAB BASE, INDENTATIONS
PRESUMED SOURCE - LOCAL
ASSOCIATED WITH BU. F. 1/O/M5
ILLUSTRATED IN MOORE 1905:FIG.119
M.A.I. CATALOG NO. 18/0426
- 015/M5 MOUNDVILLE ENGRAVED, VARIETY HAVANA ()
VESSEL SHAPE - CYLINDRICAL BOWL WITH SINGLE LUG
PRESUMED SOURCE - LOCAL
ASSOCIATED WITH BU. F. 1/O/M5
ILLUSTRATED IN MOORE 1905:FIG.120
M.A.I. CATALOG NO. 17/4387

- Q16/M5 MOUNDVILLE ENGRAVED, VARIETY HEMPHILL (OGEE)
VESSEL SHAPE - SUBGLOBULAR BOTTLE WITH PEDESTAL BASE
PRESUMED SOURCE - LOCAL
ILLUSTRATED IN MOORE 1905:FIGS.121-122
M.A.I. CATALOG NO. 18/0440
- Q18/M5 MOUNDVILLE ENGRAVED, VARIETY HEMPHILL (HANDS, EYES)
VESSEL SHAPE - SUBGLOBULAR BOTTLE WITH SLAB BASE
PRESUMED SOURCE - LOCAL
ASSOCIATED WITH BU. F. 2/O/M5
ILLUSTRATED IN MOORE 1905:FIG.123
M.A.I. CATALOG NO. 17/3352
- Q19/M5 MOUNDVILLE ENGRAVED, VARIETY WIGGINS ()
VESSEL SHAPE - CYLINDRICAL BOWL WITH SINGLE LUG
PRESUMED SOURCE - LOCAL
ASSOCIATED WITH BU. F. 2/O/M5
ILLUSTRATED IN MOORE 1905:FIG.124
M.A.I. CATALOG NO. MISS.006
- Q20/M5 MOUNDVILLE ENGRAVED, VARIETY HEMPHILL (RADIAL FINGERS)
VESSEL SHAPE - SUBGLOBULAR BOTTLE WITH SLAB BASE
PRESUMED SOURCE - LOCAL
ILLUSTRATED IN MOORE 1905:FIGS.125-126
M.A.I. CATALOG NO. 17/3346
- Q26/M5 UNCLASSIFIED INCISED ()
VESSEL SHAPE - COLLARED BOTTLE WITH NARROW NECK, PEDESTAL BASE
PRESUMED SOURCE - NONLOCAL
ASSOCIATED WITH BU. 29/O/M5
ILLUSTRATED IN MOORE 1905:FIG.128
M.A.I. CATALOG NO. 17/3380
- Q27/M5 BELL PLAIN, VARIETY HALE ()
VESSEL SHAPE - SLENDER OVOID BOTTLE WITH PEDESTAL BASE
PRESUMED SOURCE - LOCAL
ILLUSTRATED IN MOORE 1905:FIG.129
M.A.I. CATALOG NO. MISS.007
- Q28/M5 BELL PLAIN, VARIETY HALE ()
VESSEL SHAPE - SLENDER OVOID BOTTLE WITH PEDESTAL BASE
PRESUMED SOURCE - LOCAL
ASSOCIATED WITH BU. F. 3/O/M5
ILLUSTRATED IN MOORE 1905:FIG.130
M.A.I. CATALOG NO. MISS.008
- Q31/M5 MOUNDVILLE ENGRAVED, VARIETY TAYLORVILLE ()
VESSEL SHAPE - CYLINDRICAL BOWL WITH SINGLE LUG
PRESUMED SOURCE - LOCAL
ASSOCIATED WITH BU. 39/O/M5
ILLUSTRATED IN MOORE 1905:FIG.133
M.A.I. CATALOG NO. 17/4392
- Q33/M5 MOUNDVILLE ENGRAVED, VARIETY HAVANA ()
VESSEL SHAPE - SIMPLE BOWL WITH WIDELY SPACED NODES
PRESUMED SOURCE - LOCAL (QUESTIONABLE)
ASSOCIATED WITH BU. 39/O/M5
DESCRIBED IN MOORE 1905:217
M.A.I. CATALOG NO. 18/0415
- Q37/M5 BELL PLAIN, VARIETY HALE ()
VESSEL SHAPE - PEDESTALLED BOWL WITH LOWERED LIP, NODDED RIM
PRESUMED SOURCE - LOCAL (QUESTIONABLE)
ILLUSTRATED IN MOORE 1905:FIG.135
M.A.I. CATALOG NO. 17/4375
- EO1/M5 UNCLASSIFIED ENGRAVED ()
VESSEL SHAPE - BOWL
PRESUMED SOURCE - NONLOCAL
ASSOCIATED WITH BU. 1/EO/M5
ILLUSTRATED IN MOORE 1905:FIG.136
M.A.I. CATALOG NO. 17/4372
- WP16 BELL PLAIN, VARIETY HALE ()
VESSEL SHAPE - SIMPLE BOWL WITH GROUPED NODES
PRESUMED SOURCE - LOCAL
- WP19 MISSISSIPPI PLAIN, VARIETY WARRIOR ()
VESSEL SHAPE - JAR WITH 2 HANDLES
PRESUMED SOURCE - LOCAL (QUESTIONABLE)
ASSOCIATED WITH BU. 2179
- WP20 MISSISSIPPI PLAIN, VARIETY WARRIOR ()
VESSEL SHAPE - JAR WITH 2 HANDLES
PRESUMED SOURCE - LOCAL
ASSOCIATED WITH BU. 2179
- WP21 MOUNDVILLE INCISED, VARIETY MOUNDVILLE ()
VESSEL SHAPE - JAR WITH 4 HANDLES
PRESUMED SOURCE - LOCAL
ASSOCIATED WITH BU. 2179

WP22 BELL PLAIN, VARIETY HALE ()
VESSEL SHAPE - BOWL WITH EFFIGY FEATURES: MUSSEL SHELL
PRESUMED SOURCE - LOCAL
ASSOCIATED WITH BU. 2180

WP23 BELL PLAIN, VARIETY HALE ()
VESSEL SHAPE - RESTRICTED BOWL
PRESUMED SOURCE - LOCAL
ASSOCIATED WITH BU. 2180

WP27 BELL PLAIN, VARIETY HALE ()
VESSEL SHAPE - SUBGLOBULAR BOTTLE WITH SIMPLE BASE
PRESUMED SOURCE - LOCAL (QUESTIONABLE)
ASSOCIATED WITH BU. 2185

WP28 BELL PLAIN, VARIETY HALE ()
VESSEL SHAPE - SIMPLE BOWL (MINIATURE)
PRESUMED SOURCE - LOCAL
ASSOCIATED WITH BU. 2185

WP29 CARTHAGE INCISED, VARIETY CARTHAGE ()
VESSEL SHAPE - SHORT NECK BOWL
PRESUMED SOURCE - LOCAL
ASSOCIATED WITH BU. 2187

WP30 MOUNDVILLE INCISED, VARIETY SNOWS BEND ()
VESSEL SHAPE - JAR WITH 4 HANDLES, WIDELY SPACED NODES
PRESUMED SOURCE - LOCAL (QUESTIONABLE)

WP32 MOUNDVILLE ENGRAVED, VARIETY HAVANA ()
VESSEL SHAPE - SIMPLE BOWL
PRESUMED SOURCE - LOCAL (QUESTIONABLE)

WP47 MOUNDVILLE ENGRAVED, VARIETY HAVANA ()
VESSEL SHAPE - BOWL (MINIATURE)
PRESUMED SOURCE - LOCAL (QUESTIONABLE)
ASSOCIATED WITH BU. 2223

WP52 MOUNDVILLE ENGRAVED, VARIETY HAVANA ()
VESSEL SHAPE - RESTRICTED BOWL WITH EFFIGY FEATURES: FISH
PRESUMED SOURCE - LOCAL
ASSOCIATED WITH BU. 2211

WP61 MOUNDVILLE ENGRAVED, VARIETY ELLIOTS CREEK ()
VESSEL SHAPE - SLENDER OVOID BOTTLE WITH PEDESTAL BASE
PRESUMED SOURCE - LOCAL
ASSOCIATED WITH BU. 2282

WP65 MOUNDVILLE ENGRAVED, VARIETY PRINCE PLANTATION (HERRINGBONE)
VESSEL SHAPE - SUBGLOBULAR BOTTLE WITH SLAB BASE
PRESUMED SOURCE - LOCAL
ASSOCIATED WITH BU. 2326

WP67 BELL PLAIN, VARIETY HALE ()
VESSEL SHAPE - SUBGLOBULAR BOTTLE WITH SLAB BASE
PRESUMED SOURCE - LOCAL
ASSOCIATED WITH BU. 2289

WP71 MOUNDVILLE ENGRAVED, VARIETY HAVANA ()
VESSEL SHAPE - DOUBLE BOWL (CYLINDRICAL)
PRESUMED SOURCE - LOCAL

WP72 BELL PLAIN, VARIETY HALE ()
VESSEL SHAPE - JAR (MINIATURE) WITH 2 HANDLES, EFFIGY FEATURES: FROG
PRESUMED SOURCE - LOCAL
ASSOCIATED WITH BU. 2258

WP73 BELL PLAIN, VARIETY HALE ()
VESSEL SHAPE - PEDESTALLED BOWL WITH NOTCHED EVERTED LIP, LOWERED LIP
PRESUMED SOURCE - LOCAL

WP83 CARTHAGE INCISED, VARIETY CARTHAGE ()
VESSEL SHAPE - SUBGLOBULAR BOTTLE WITH SIMPLE BASE
PRESUMED SOURCE - LOCAL
ASSOCIATED WITH BU. 2314

WP85 CARTHAGE INCISED, VARIETY CARTHAGE ()
VESSEL SHAPE - SUBGLOBULAR BOTTLE WITH SIMPLE BASE
PRESUMED SOURCE - LOCAL
ASSOCIATED WITH BU. 2317

WP94 BELL PLAIN, VARIETY HALE ()
VESSEL SHAPE - RESTRICTED BOWL
PRESUMED SOURCE - LOCAL
ASSOCIATED WITH BU. 2354

WP96 UNCLASSIFIED PLAIN (UNTEMPERED) ()
VESSEL SHAPE - JAR WITH NO HANDLES
PRESUMED SOURCE - LOCAL
ASSOCIATED WITH BU. 2208

WP104 MISSISSIPPI PLAIN, VARIETY WARRIOR ()
VESSEL SHAPE - JAR WITH 4 HANDLES
PRESUMED SOURCE - LOCAL (QUESTIONABLE)
ASSOCIATED WITH BU. 2447

WP119 MOUNDVILLE ENGRAVED, VARIETY NORTHPORT (4-10 LINE VERTICAL SCROLLS)
VESSEL SHAPE - SUBGLOBULAR BOTTLE WITH PEDESTAL BASE
PRESUMED SOURCE - LOCAL
ASSOCIATED WITH BU. 2421

WP121 CARTHAGE INCISED, VARIETY CARTHAGE ()
VESSEL SHAPE - FLARING RIM BOWL (DEEP)
PRESUMED SOURCE - LOCAL
ASSOCIATED WITH BU. 2417

WP122 CARTHAGE INCISED, VARIETY FOSTERS (HANDS, FOREARM BONES, RED ON WHITE)
VESSEL SHAPE - SHORT NECK BOWL
PRESUMED SOURCE - LOCAL
ASSOCIATED WITH BU. 2417

WP135 MISSISSIPPI PLAIN, VARIETY WARRIOR ()
VESSEL SHAPE - FLARING RIM BOWL (SHALLOW)
PRESUMED SOURCE - LOCAL
ASSOCIATED WITH BU. 2436

WP149 BELL PLAIN, VARIETY HALE ()
VESSEL SHAPE - SLENDER OVOID BOTTLE WITH PEDESTAL BASE
PRESUMED SOURCE - LOCAL
ASSOCIATED WITH BU. 2530

WP152 BELL PLAIN, VARIETY HALE ()
VESSEL SHAPE - SLENDER OVOID BOTTLE WITH PEDESTAL BASE
PRESUMED SOURCE - LOCAL
ASSOCIATED WITH BU. 2532

WP153 CARTHAGE INCISED, VARIETY UNSPECIFIED ()
VESSEL SHAPE - SIMPLE BOWL WITH LUG AND RIM EFFIGY: BIRD (HEAD MISSING)
PRESUMED SOURCE - LOCAL (QUESTIONABLE)
ASSOCIATED WITH BU. 2532

WP156 BELL PLAIN, VARIETY HALE ()
VESSEL SHAPE - SUBGLOBULAR BOTTLE
PRESUMED SOURCE - LOCAL (QUESTIONABLE)
ASSOCIATED WITH BU. 2532

WP158 BELL PLAIN, VARIETY HALE ()
VESSEL SHAPE - SUBGLOBULAR BOTTLE WITH PEDESTAL BASE
PRESUMED SOURCE - LOCAL
ASSOCIATED WITH BU. 2538

WP159 BELL PLAIN, VARIETY HALE ()
VESSEL SHAPE - SUBGLOBULAR BOTTLE WITH FLAT BASE
PRESUMED SOURCE - LOCAL (QUESTIONABLE)
ASSOCIATED WITH BU. 2540

WP160 CARTHAGE INCISED, VARIETY AKRON ()
VESSEL SHAPE - SIMPLE BOWL WITH LUG AND RIM EFFIGY: UNIDENTIFIED MAMMAL
PRESUMED SOURCE - LOCAL (QUESTIONABLE)
ASSOCIATED WITH BU. 2544

WP161 BELL PLAIN, VARIETY HALE ()
VESSEL SHAPE - SLENDER OVOID BOTTLE WITH PEDESTAL BASE
PRESUMED SOURCE - LOCAL
ASSOCIATED WITH BU. 2544

WP165 CARTHAGE INCISED, VARIETY AKRON ()
VESSEL SHAPE - SIMPLE BOWL WITH LUG AND RIM EFFIGY: (HEAD MISSING)
PRESUMED SOURCE - LOCAL
ASSOCIATED WITH BU. 2545

WP170 MISSISSIPPI PLAIN, VARIETY WARRIOR ()
VESSEL SHAPE - UNDIAGNOSTIC FRAGMENT(S)
PRESUMED SOURCE - LOCAL
ASSOCIATED WITH BU. 2550

WP171 BELL PLAIN, VARIETY HALE ()
VESSEL SHAPE - SUBGLOBULAR BOTTLE WITH PEDESTAL BASE
PRESUMED SOURCE - LOCAL
ASSOCIATED WITH BU. 2550

WP173 MISSISSIPPI PLAIN, VARIETY WARRIOR ()
VESSEL SHAPE - JAR
PRESUMED SOURCE - LOCAL
ASSOCIATED WITH BU. 2550

- WP186 BELL PLAIN, VARIETY HALE ()
VESSEL SHAPE - SUBGLOBULAR BOTTLE WITH PEDESTAL BASE
PRESUMED SOURCE - LOCAL (QUESTIONABLE)
ASSOCIATED WITH BU. 2553
- WP187 MOUNDVILLE ENGRAVED, VARIETY HAVANA ()
VESSEL SHAPE - SIMPLE BOWL
PRESUMED SOURCE - LOCAL
ASSOCIATED WITH BU. 2553
- WP207 MISSISSIPPI PLAIN, VARIETY WARRIOR ()
VESSEL SHAPE - JAR WITH 4 HANDLES
PRESUMED SOURCE - LOCAL
ASSOCIATED WITH BU. 2555
- WP208 MOUNDVILLE ENGRAVED, VARIETY HEMPHILL (HANDS)
VESSEL SHAPE - SUBGLOBULAR BOTTLE WITH SIMPLE BASE
PRESUMED SOURCE - LOCAL
ASSOCIATED WITH BU. 2558
- WP212 CARTHAGE INCISED, VARIETY AKRON ()
VESSEL SHAPE - SIMPLE BOWL WITH LUG AND RIM EFFIGY: BIRD (FLAT, I.F.)
PRESUMED SOURCE - LOCAL
ASSOCIATED WITH BU. 2559
- WP213 BELL PLAIN, VARIETY HALE ()
VESSEL SHAPE - SLENDER OVOID BOTTLE WITH PEDESTAL BASE
PRESUMED SOURCE - LOCAL
ASSOCIATED WITH BU. 2559
- WP214 BELL PLAIN, VARIETY HALE ()
VESSEL SHAPE - SLENDER OVOID BOTTLE WITH PEDESTAL BASE
PRESUMED SOURCE - LOCAL
ASSOCIATED WITH BU. 2560
- WP215 MOUNDVILLE ENGRAVED, VARIETY NORTHPORT (4-10 LINE VERTICAL SCROLLS)
VESSEL SHAPE - SUBGLOBULAR BOTTLE WITH PEDESTAL BASE
PRESUMED SOURCE - LOCAL
ASSOCIATED WITH BU. 2560
- WP216 BELL PLAIN, VARIETY HALE ()
VESSEL SHAPE - SLENDER OVOID BOTTLE WITH PEDESTAL BASE
PRESUMED SOURCE - LOCAL
ASSOCIATED WITH BU. 2562
- WP217 CARTHAGE INCISED, VARIETY AKRON ()
VESSEL SHAPE - SIMPLE BOWL WITH EFFIGY FEATURES: CONCH SHELL
PRESUMED SOURCE - LOCAL
ASSOCIATED WITH BU. 2562
- WP218 MOUNDVILLE ENGRAVED, VARIETY UNSPECIFIED ()
VESSEL SHAPE - SIMPLE BOWL WITH LUG AND RIM EFFIGY: BIRD (HEAD MISSING)
PRESUMED SOURCE - LOCAL (QUESTIONABLE)
ASSOCIATED WITH BU. 2562
- WP221 MISSISSIPPI PLAIN, VARIETY WARRIOR ()
VESSEL SHAPE - JAR WITH 2 HANDLES
PRESUMED SOURCE - LOCAL
ASSOCIATED WITH BU. 2471
- WP223 MISSISSIPPI PLAIN, VARIETY WARRIOR ()
VESSEL SHAPE - JAR WITH 2 HANDLES
PRESUMED SOURCE - LOCAL
ASSOCIATED WITH BU. 2476
- WP228 MISSISSIPPI PLAIN, VARIETY WARRIOR ()
VESSEL SHAPE - JAR WITH 2 HANDLES
PRESUMED SOURCE - LOCAL
ASSOCIATED WITH BU. 2496
- WP229 BELL PLAIN, VARIETY UNSPECIFIED ()
VESSEL SHAPE - BOWL WITH DOUBLE LIP
PRESUMED SOURCE - NONLOCAL
ASSOCIATED WITH BU. 2496
- WP230 MOUNDVILLE ENGRAVED, VARIETY TAYLORVILLE ()
VESSEL SHAPE - SUBGLOBULAR BOTTLE WITH SIMPLE BASE
PRESUMED SOURCE - LOCAL
ASSOCIATED WITH BU. 2496
- WP258 MISSISSIPPI PLAIN, VARIETY WARRIOR ()
VESSEL SHAPE - FLARING RIM BOWL (SHALLOW)
PRESUMED SOURCE - LOCAL
ASSOCIATED WITH BU. 2635
- WP259 CARTHAGE INCISED, VARIETY CARTHAGE ()
VESSEL SHAPE - CYLINDRICAL BOWL
PRESUMED SOURCE - LOCAL (QUESTIONABLE)
ASSOCIATED WITH BU. 2636

- WP260 BELL PLAIN, VARIETY HALE ()
VESSEL SHAPE - BOWL
PRESUMED SOURCE - LOCAL (QUESTIONABLE)
ASSOCIATED WITH BU. 2636
- WP264 BELL PLAIN, VARIETY HALE ()
VESSEL SHAPE - FLARING RIM BOWL (DEEP)
PRESUMED SOURCE - LOCAL
ASSOCIATED WITH BU. 2640-41
- WP269 BELL PLAIN, VARIETY HALE ()
VESSEL SHAPE - SUBGLOBULAR BOTTLE WITH PEDESTAL BASE
PRESUMED SOURCE - LOCAL
- WP'19 MOUNDVILLE ENGRAVED, VARIETY HEMPHILL (WINGED SERPENTS)
VESSEL SHAPE - SUBGLOBULAR BOTTLE WITH SIMPLE BASE
PRESUMED SOURCE - LOCAL
ASSOCIATED WITH BU. 2152-54
- WP'29 BELL PLAIN, VARIETY HALE ()
VESSEL SHAPE - JAR WITH 2 HANDLES, EFFIGY FEATURES: FROG
PRESUMED SOURCE - LOCAL
ASSOCIATED WITH BU. 2166
- WP'30 MOUNDVILLE ENGRAVED, VARIETY HEMPHILL (RAPTOR)
VESSEL SHAPE - SUBGLOBULAR BOTTLE WITH SLAB BASE
PRESUMED SOURCE - LOCAL
ASSOCIATED WITH BU. 2165
- WP'32 BELL PLAIN, VARIETY HALE ()
VESSEL SHAPE - SIMPLE BOWL WITH BEADED RIM
PRESUMED SOURCE - LOCAL
ASSOCIATED WITH BU. 2137
- WP'34 BELL PLAIN, VARIETY HALE ()
VESSEL SHAPE - SIMPLE BOWL WITH EFFIGY FEATURES: FISH
PRESUMED SOURCE - LOCAL
ASSOCIATED WITH BU. 2137
- WP'39 MOUNDVILLE ENGRAVED, VARIETY HEMPHILL (HANDS)
VESSEL SHAPE - SUBGLOBULAR BOTTLE WITH FLAT BASE
PRESUMED SOURCE - LOCAL
ASSOCIATED WITH BU. 2171
- NQ1/M5 MOUNDVILLE INCISED, VARIETY CARROLLTON ()
VESSEL SHAPE - JAR WITH 2 HANDLES, LOBATE PROTRUSIONS
PRESUMED SOURCE - LOCAL
ASSOCIATED WITH BU. 1/NQ/M5
ILLUSTRATED IN MOORE 1905: FIG. 140
M.A.I. CATALOG NO. 17/4380
- NR5 BELL PLAIN, VARIETY HALE ()
VESSEL SHAPE - TALL CYLINDRICAL VESSEL
PRESUMED SOURCE - LOCAL (QUESTIONABLE)
- NR7 ALABAMA RIVER INCISED ()
VESSEL SHAPE - JAR WITH APPLIQUE NECK FILLETS
PRESUMED SOURCE - LOCAL (QUESTIONABLE)
ASSOCIATED WITH BU. 12/NR
- NR9 MOUNDVILLE ENGRAVED, VARIETY HAVANA ()
VESSEL SHAPE - CYLINDRICAL BOWL
PRESUMED SOURCE - LOCAL (QUESTIONABLE)
ASSOCIATED WITH BU. 1083
- NR20 BELL PLAIN, VARIETY HALE ()
VESSEL SHAPE - SUBGLOBULAR BOTTLE WITH SIMPLE BASE, EFFIGY FEATURES: FROG
PRESUMED SOURCE - LOCAL (QUESTIONABLE)
ASSOCIATED WITH BU. 1086
- NR21 BELL PLAIN, VARIETY HALE ()
VESSEL SHAPE - SUBGLOBULAR BOTTLE WITH SIMPLE BASE
PRESUMED SOURCE - LOCAL
ASSOCIATED WITH BU. 1086
- NR23 BELL PLAIN, VARIETY HALE ()
VESSEL SHAPE - SUBGLOBULAR BOTTLE WITH SIMPLE BASE
PRESUMED SOURCE - LOCAL (QUESTIONABLE)
ASSOCIATED WITH BU. 1087
- NR24 MOUNDVILLE ENGRAVED, VARIETY WIGGINS ()
VESSEL SHAPE - CYLINDRICAL BOWL
PRESUMED SOURCE - LOCAL
ASSOCIATED WITH BU. 1088
- NR25 MOUNDVILLE ENGRAVED, VARIETY HEMPHILL (SKULLS, FOREARM BONES)
VESSEL SHAPE - CYLINDRICAL BOTTLE
PRESUMED SOURCE - LOCAL (QUESTIONABLE)
ASSOCIATED WITH BU. 1088

- NR27 MISSISSIPPI PLAIN, VARIETY WARRIOR ()
VESSEL SHAPE - JAR WITH 4 HANDLES
PRESUMED SOURCE - LOCAL
ASSOCIATED WITH BU. 1089
- NR28 MISSISSIPPI PLAIN, VARIETY WARRIOR ()
VESSEL SHAPE - JAR WITH 4 HANDLES
PRESUMED SOURCE - LOCAL
ASSOCIATED WITH BU. 1089
- NR38 MOUNDVILLE ENGRAVED, VARIETY HEMPHILL (HANDS, SCALPS)
VESSEL SHAPE - SUBGLOBULAR BOTTLE WITH SIMPLE BASE
PRESUMED SOURCE - LOCAL
ASSOCIATED WITH BU. 1094-96
- NR40 MOUNDVILLE ENGRAVED, VARIETY WIGGINS ()
VESSEL SHAPE - SUBGLOBULAR BOTTLE WITH SIMPLE BASE, INDENTATIONS
PRESUMED SOURCE - LOCAL
ASSOCIATED WITH BU. 1087
- NR41 MISSISSIPPI PLAIN, VARIETY WARRIOR ()
VESSEL SHAPE - JAR WITH 2 HANDLES
PRESUMED SOURCE - LOCAL
ASSOCIATED WITH BU. 1098
- NR42 MISSISSIPPI PLAIN, VARIETY WARRIOR ()
VESSEL SHAPE - JAR
PRESUMED SOURCE - LOCAL
ASSOCIATED WITH BU. 1098
- NR43 CARTHAGE INCISED, VARIETY AKRON ()
VESSEL SHAPE - SIMPLE BOWL WITH LUG AND RIM EFFIGY: BIRD (FLAT, O.F.)
PRESUMED SOURCE - LOCAL (QUESTIONABLE)
ASSOCIATED WITH BU. 1099
- NR44 CARTHAGE INCISED, VARIETY AKRON ()
VESSEL SHAPE - SIMPLE BOWL WITH LUG AND RIM EFFIGY: BIRD (GRACILE, O.F.)
PRESUMED SOURCE - LOCAL (QUESTIONABLE)
ASSOCIATED WITH BU. 1100
- NR45 CARTHAGE INCISED, VARIETY AKRON ()
VESSEL SHAPE - SIMPLE BOWL WITH LUG AND RIM EFFIGY: (HEAD MISSING)
PRESUMED SOURCE - LOCAL
ASSOCIATED WITH BU. 1101
- NR47 BELL PLAIN, VARIETY HALE ()
VESSEL SHAPE - SUBGLOBULAR BOTTLE WITH SIMPLE BASE
PRESUMED SOURCE - LOCAL (QUESTIONABLE)
ASSOCIATED WITH BU. 1101
- NR95 MISSISSIPPI PLAIN, VARIETY WARRIOR ()
VESSEL SHAPE - JAR WITH 8 HANDLES
PRESUMED SOURCE - LOCAL
ASSOCIATED WITH BU. 1102
- NR97 CARTHAGE INCISED, VARIETY AKRON ()
VESSEL SHAPE - SIMPLE BOWL WITH LUG AND RIM EFFIGY: BIRD (GRACILE, O.F.)
PRESUMED SOURCE - LOCAL (QUESTIONABLE)
ASSOCIATED WITH BU. 1102
- NR98 MOUNDVILLE ENGRAVED, VARIETY TUSCALOOSA (15-40 LINE RUNNING SCROLL)
VESSEL SHAPE - SUBGLOBULAR BOTTLE WITH SLAB BASE, INDENTATIONS
PRESUMED SOURCE - LOCAL
ASSOCIATED WITH BU. 1087
- NR99 MOUNDVILLE ENGRAVED, VARIETY HEMPHILL (SERPENT)
VESSEL SHAPE - SUBGLOBULAR BOTTLE WITH SIMPLE BASE
PRESUMED SOURCE - LOCAL
ASSOCIATED WITH BU. 1103
- NR100 MOUNDVILLE ENGRAVED, VARIETY NORTHPORT (4-10 LINE VERTICAL SCROLLS)
VESSEL SHAPE - SUBGLOBULAR BOTTLE WITH PEDESTAL BASE, INDENTATIONS
PRESUMED SOURCE - LOCAL
ASSOCIATED WITH BU. 1104
- NR101 CARTHAGE INCISED, VARIETY AKRON ()
VESSEL SHAPE - SIMPLE BOWL WITH LUG AND RIM EFFIGY: (HEAD MISSING)
PRESUMED SOURCE - LOCAL
ASSOCIATED WITH BU. 1104
- NR102 BELL PLAIN, VARIETY HALE ()
VESSEL SHAPE - SIMPLE BOWL WITH LUG AND RIM EFFIGY: (HEAD MISSING)
PRESUMED SOURCE - LOCAL
ASSOCIATED WITH BU. 1105
- NR106 MISSISSIPPI PLAIN, VARIETY WARRIOR ()
VESSEL SHAPE - SIMPLE BOWL WITH GROUPED NODES
PRESUMED SOURCE - LOCAL (QUESTIONABLE)
ASSOCIATED WITH BU. 1109

- NR107 PLAQUEMINE BRUSHED, VARIETY UNSPECIFIED ()
VESSEL SHAPE - JAR WITH NO HANDLES
PRESUMED SOURCE - LOWER MISS. VALLEY
ASSOCIATED WITH BU. 1109
- NR112 BELL PLAIN, VARIETY HALE ()
VESSEL SHAPE - BOTTLE
PRESUMED SOURCE - LOCAL (QUESTIONABLE)
ASSOCIATED WITH BU. 1111
- NR114 MOUNDVILLE ENGRAVED, VARIETY HEMPHILL (WINDMILLS)
VESSEL SHAPE - BOWL
PRESUMED SOURCE - LOCAL
ASSOCIATED WITH BU. 1109
- NR115 MISSISSIPPI PLAIN, VARIETY WARRIOR ()
VESSEL SHAPE - JAR WITH 2 HANDLES
PRESUMED SOURCE - LOCAL
ASSOCIATED WITH BU. 1109
- NR116 MISSISSIPPI PLAIN, VARIETY WARRIOR ()
VESSEL SHAPE - JAR WITH 4 HANDLES
PRESUMED SOURCE - LOCAL
ASSOCIATED WITH BU. 1109
- NR117 MISSISSIPPI PLAIN, VARIETY WARRIOR ()
VESSEL SHAPE - SIMPLE BOWL
PRESUMED SOURCE - LOCAL
- NR118 BELL PLAIN, VARIETY HALE ()
VESSEL SHAPE - SIMPLE BOWL WITH BEADED RIM, EFFIGY FEATURES: HUMAN HEAD MEDALLIONS
PRESUMED SOURCE - LOCAL (QUESTIONABLE)
ASSOCIATED WITH BU. 1110
- NR119 BELL PLAIN, VARIETY HALE ()
VESSEL SHAPE - SUBGLOBULAR BOTTLE WITH SIMPLE BASE
PRESUMED SOURCE - LOCAL
ASSOCIATED WITH BU. 1110
- NR121 BELL PLAIN, VARIETY HALE ()
VESSEL SHAPE - SIMPLE BOWL WITH LUG AND RIM EFFIGY: (HEAD MISSING)
PRESUMED SOURCE - LOCAL (QUESTIONABLE)
ASSOCIATED WITH BU. 1113
- NR124 BELL PLAIN, VARIETY HALE ()
VESSEL SHAPE - FLARING RIM BOWL (SHALLOW)
PRESUMED SOURCE - LOCAL
ASSOCIATED WITH BU. 1116
- NR127 MOUNDVILLE ENGRAVED, VARIETY NORTHPORT (4-10 LINE VERTICAL SCROLLS)
VESSEL SHAPE - SUBGLOBULAR BOTTLE WITH SLAB BASE
PRESUMED SOURCE - LOCAL
ASSOCIATED WITH BU. 1117
- NR128 MISSISSIPPI PLAIN, VARIETY WARRIOR ()
VESSEL SHAPE - SIMPLE BOWL
PRESUMED SOURCE - LOCAL
ASSOCIATED WITH BU. 1117
- NR129 MOUNDVILLE ENGRAVED, VARIETY PRINCE PLANTATION (HERRINGBONE)
VESSEL SHAPE - SUBGLOBULAR BOTTLE WITH PEDESTAL BASE
PRESUMED SOURCE - LOCAL
ASSOCIATED WITH BU. 1118
- NR152 MISSISSIPPI PLAIN, VARIETY UNSPECIFIED ()
VESSEL SHAPE - SUBGLOBULAR BOTTLE
PRESUMED SOURCE - NONLOCAL
ASSOCIATED WITH BU. 1124
- NR153 MISSISSIPPI PLAIN, VARIETY WARRIOR ()
VESSEL SHAPE - CYLINDRICAL BOWL
PRESUMED SOURCE - LOCAL
ASSOCIATED WITH BU. 1124
- NR160 BELL PLAIN, VARIETY HALE ()
VESSEL SHAPE - SIMPLE BOWL
PRESUMED SOURCE - LOCAL
- NR161 BELL PLAIN, VARIETY HALE ()
VESSEL SHAPE - BOWL
PRESUMED SOURCE - LOCAL
ASSOCIATED WITH BU. 1126
- NR162 MOUNDVILLE ENGRAVED, VARIETY TUSCALOOSA (15-40 LINE RUNNING SCROLL)
VESSEL SHAPE - SUBGLOBULAR BOTTLE WITH PEDESTAL BASE, INDENTATIONS
PRESUMED SOURCE - LOCAL
ASSOCIATED WITH BU. 1126

- NR189 MISSISSIPPI PLAIN, VARIETY WARRIOR ()
VESSEL SHAPE - SIMPLE BOWL
PRESUMED SOURCE - LOCAL
ASSOCIATED WITH BU. 1128
- NR1/M5 MOUNDVILLE ENGRAVED, VARIETY HEMPHILL (RADIAL FINGERS)
VESSEL SHAPE - SUBGLOBULAR BOTTLE WITH PEDESTAL BASE, INDENTATIONS
PRESUMED SOURCE - LOCAL
ASSOCIATED WITH BU. F. 1/NR/M5
ILLUSTRATED IN MOORE 1905:FIGS.143-144
M.A.I. CATALOG NO. 17/3375
- NR4/M5 BELL PLAIN, VARIETY HALE ()
VESSEL SHAPE - SUBGLOBULAR BOTTLE WITH PEDESTAL BASE
PRESUMED SOURCE - LOCAL
ASSOCIATED WITH BU. 5/NR/M5
ILLUSTRATED IN MOORE 1905:FIG.145
M.A.I. CATALOG NO. 17/1428
- NR6/M5 MOUNDVILLE ENGRAVED, VARIETY CYPRESS ()
VESSEL SHAPE - RESTRICTED BOWL
PRESUMED SOURCE - LOCAL
ASSOCIATED WITH BU. 8/NR/M5
DESCRIBED IN MOORE 1905:223
M.A.I. CATALOG NO. 17/3643
- NR9/M5 MOUNDVILLE ENGRAVED, VARIETY HEMPHILL (SCALPS, SKULLS, FOREARM BONES, HANDS)
VESSEL SHAPE - SUBGLOBULAR BOTTLE WITH FLAT BASE
PRESUMED SOURCE - LOCAL
ASSOCIATED WITH BU. 11/NR/M5
ILLUSTRATED IN MOORE 1905:FIGS.146-147
M.A.I. CATALOG NO. 17/1426
- NR11/M5 MOUNDVILLE ENGRAVED, VARIETY HEMPHILL (BILOBED ARROW)
VESSEL SHAPE - SUBGLOBULAR BOTTLE WITH PEDESTAL BASE, INDENTATIONS
PRESUMED SOURCE - LOCAL
ASSOCIATED WITH BU. 14/NR/M5
ILLUSTRATED IN MOORE 1905:FIG.148
M.A.I. CATALOG NO. 18/0425
- NR15A/M5 BELL PLAIN, VARIETY HALE ()
VESSEL SHAPE - RESTRICTED BOWL WITH WIDELY SPACED NODES
PRESUMED SOURCE - LOCAL
ASSOCIATED WITH BU. 21/NR/M5
ILLUSTRATED IN MOORE 1905:FIG.150
M.A.I. CATALOG NO. 17/4369
- NR17/M5 MOUNDVILLE ENGRAVED, VARIETY HEMPHILL (WINGED SERPENTS)
VESSEL SHAPE - SUBGLOBULAR BOTTLE WITH SIMPLE BASE
PRESUMED SOURCE - LOCAL
ASSOCIATED WITH BU. 33/NR/M5
ILLUSTRATED IN MOORE 1905:FIGS.151-152
M.A.I. CATALOG NO. 17/4359
- NR19/M5 MOUNDVILLE ENGRAVED, VARIETY HEMPHILL (HANDS)
VESSEL SHAPE - SUBGLOBULAR BOTTLE WITH SIMPLE BASE
PRESUMED SOURCE - LOCAL
ASSOCIATED WITH BU. 10/NR/M5
ILLUSTRATED IN MOORE 1905:FIG.153
M.A.I. CATALOG NO. 17/3649
- NR20/M5 MISSISSIPPI PLAIN, VARIETY WARRIOR ()
VESSEL SHAPE - JAR WITH 4 HANDLES
PRESUMED SOURCE - LOCAL
ASSOCIATED WITH BU. 10/NR/M5
ILLUSTRATED IN MOORE 1905:FIG.154
M.A.I. CATALOG NO. 17/3644
- NR23/M5 BELL PLAIN, VARIETY HALE ()
VESSEL SHAPE - JAR WITH 2 HANDLES, BEADED RIM, WIDELY SPACED NODES
PRESUMED SOURCE - LOCAL
ASSOCIATED WITH BU. 38/NR/M5
ILLUSTRATED IN MOORE 1905:FIG.155
M.A.I. CATALOG NO. 17/3645
- NR24/M5 MOUNDVILLE ENGRAVED, VARIETY HEMPHILL (PAIRED WINGS)
VESSEL SHAPE - SUBGLOBULAR BOTTLE
PRESUMED SOURCE - LOCAL
ASSOCIATED WITH BU. 38/NR/M5
ILLUSTRATED IN MOORE 1905:FIG.156
M.A.I. CATALOG NO. MISS.009
- NR26/M5 MOUNDVILLE ENGRAVED, VARIETY UNSPECIFIED ()
VESSEL SHAPE - SUBGLOBULAR BOTTLE WITH PEDESTAL BASE
PRESUMED SOURCE - LOCAL
ASSOCIATED WITH BU. 48/NR/M5
ILLUSTRATED IN MOORE 1905:FIGS.157-158
M.A.I. CATALOG NO. 17/1422
- NR27/M5 UNCLASSIFIED INCISED (HANDS)
VESSEL SHAPE - SUBGLOBULAR BOTTLE WITH NARROW NECK (MISSING)
PRESUMED SOURCE - CENTRAL MISS. VALLEY
ASSOCIATED WITH BU. 48/NR/M5
ILLUSTRATED IN MOORE 1905:FIG.159

DESCRIBED IN MOORE 1905:231
M.A.I. CATALOG NO. 18/0438

- NR30/M5 MOUNDVILLE ENGRAVED, VARIETY HEMPHILL (WINGED SERPENT IN THE ROUND)
VESSEL SHAPE - SUBGLOBULAR BOTTLE WITH SIMPLE BASE
PRESUMED SOURCE - LOCAL
ASSOCIATED WITH BU. 58/NR/M5
ILLUSTRATED IN MOORE 1905:FIGS.160-161
M.A.I. CATALOG NO. 17/3378
- NR31/M5 MOUNDVILLE ENGRAVED, VARIETY WIGGINS ()
VESSEL SHAPE - SUBGLOBULAR BOTTLE WITH SIMPLE BASE
PRESUMED SOURCE - LOCAL
ILLUSTRATED IN MOORE 1905:FIG.162
M.A.I. CATALOG NO. 17/4358
- NRSH./M5 MOUNDVILLE ENGRAVED, VARIETY UNSPECIFIED (OGEE)
VESSEL SHAPE - CYLINDRICAL BOTTLE
PRESUMED SOURCE - LOCAL (QUESTIONABLE)
ILLUSTRATED IN MOORE 1905:FIG.142
M.A.I. CATALOG NO. 18/0422
- WR1 BELL PLAIN, VARIETY UNSPECIFIED ()
VESSEL SHAPE - BOTTLE
PRESUMED SOURCE - NONLOCAL
- WR2 MOUNDVILLE ENGRAVED, VARIETY WIGGINS ()
VESSEL SHAPE - SUBGLOBULAR BOTTLE
PRESUMED SOURCE - LOCAL
- WR3 BELL PLAIN, VARIETY HALE ()
VESSEL SHAPE - CYLINDRICAL BOWL
PRESUMED SOURCE - LOCAL (QUESTIONABLE)
- WR9 MOUNDVILLE ENGRAVED, VARIETY TAYLORVILLE ()
VESSEL SHAPE - SIMPLE BOWL WITH SINGLE LUG
PRESUMED SOURCE - LOCAL
- WR10 MOUNDVILLE ENGRAVED, VARIETY HEMPHILL (HANDS)
VESSEL SHAPE - SUBGLOBULAR BOTTLE WITH SIMPLE BASE
PRESUMED SOURCE - LOCAL
ASSOCIATED WITH BU. 17/WR
- WR11 UNCLASSIFIED ENGRAVED (SAND TEMPERED) (FESTOONS)
VESSEL SHAPE - CYLINDRICAL BOWL WITH RIM STRAP, GROOVED LIP
PRESUMED SOURCE - NONLOCAL
ASSOCIATED WITH BU. 6/WR
- WR12 BELL PLAIN, VARIETY HALE ()
VESSEL SHAPE - FLARING RIM BOWL (DEEP)
PRESUMED SOURCE - LOCAL
ASSOCIATED WITH BU. 15/WR
- WR13 MOUNDVILLE ENGRAVED, VARIETY HEMPHILL (PAIRED TAILS)
VESSEL SHAPE - SUBGLOBULAR BOTTLE WITH SIMPLE BASE
PRESUMED SOURCE - LOCAL
ASSOCIATED WITH BU. 10/WR
- WR21 BELL PLAIN, VARIETY HALE ()
VESSEL SHAPE - SHORT NECK BOWL
PRESUMED SOURCE - LOCAL (QUESTIONABLE)
- WR24 UNCLASSIFIED ENGRAVED ()
VESSEL SHAPE - JAR WITH NO HANDLES
PRESUMED SOURCE - NONLOCAL
- WR46 MISSISSIPPI PLAIN, VARIETY WARRIOR ()
VESSEL SHAPE - JAR WITH 4 HANDLES
PRESUMED SOURCE - LOCAL
- WR50 CARTHAGE INCISED, VARIETY AKRON ()
VESSEL SHAPE - SIMPLE BOWL WITH LUG AND RIM EFFIGY: (HEAD MISSING)
PRESUMED SOURCE - LOCAL
- WR51 MOUNDVILLE ENGRAVED, VARIETY TUSCALOOSA (15-40 LINE RUNNING SCROLL)
VESSEL SHAPE - SUBGLOBULAR BOTTLE WITH PEDESTAL BASE, INDENTATIONS
PRESUMED SOURCE - LOCAL
- WR52 BELL PLAIN, VARIETY UNSPECIFIED ()
VESSEL SHAPE - BOTTLE
PRESUMED SOURCE - NONLOCAL
- WR53 BARTON INCISED, VARIETY UNSPECIFIED ()
VESSEL SHAPE - JAR WITH 2 HANDLES, HORIZONTAL LUGS
PRESUMED SOURCE - CENTRAL MISS. VALLEY, LOWER TENN. VALLEY
ASSOCIATED WITH BU. 1/WR

WR56 MISSISSIPPI PLAIN, VARIETY UNSPECIFIED ()
VESSEL SHAPE - JAR WITH 2 HANDLES, HORIZONTAL LUGS, EFFIGY FEATURES: STYLIZED FROG
PRESUMED SOURCE - LOWER TENN.-CUMBERLAND
ASSOCIATED WITH BU. 1045

WR57 WALLS ENGRAVED, VARIETY UNSPECIFIED ()
VESSEL SHAPE - HOODED BOTTLE WITH EFFIGY FEATURES: HUMAN FIGURE
PRESUMED SOURCE - CENTRAL MISS. VALLEY (CAIRO)
ASSOCIATED WITH BU. 1045

WR58 BELL PLAIN, VARIETY HALE ()
VESSEL SHAPE - JAR WITH 2 HANDLES, EFFIGY FEATURES: FROG
PRESUMED SOURCE - LOCAL (QUESTIONABLE)
ASSOCIATED WITH BU. 1045

WR59 MOUNDVILLE ENGRAVED, VARIETY HEMPHILL (WINGED SERPENTS)
VESSEL SHAPE - SUBGLOBULAR BOTTLE WITH SIMPLE BASE
PRESUMED SOURCE - LOCAL
ASSOCIATED WITH BU. 1045

WR60 MOUNDVILLE ENGRAVED, VARIETY TAYLORVILLE ()
VESSEL SHAPE - PEDESTALLED BOWL WITH NOTCHED EVERTED LIP
PRESUMED SOURCE - LOCAL
ASSOCIATED WITH BU. 1045

WR65 CARTHAGE INCISED, VARIETY AKRON ()
VESSEL SHAPE - SIMPLE BOWL WITH LUG AND RIM EFFIGY: BIRD (FLAT, I.F.)
PRESUMED SOURCE - LOCAL
ASSOCIATED WITH BU. 1048

WR66 BELL PLAIN, VARIETY UNSPECIFIED ()
VESSEL SHAPE - SIMPLE BOWL WITH EFFIGY FEATURES: HUMAN FIGURE
PRESUMED SOURCE - LOWER TENN.-CUMBERLAND
ASSOCIATED WITH BU. 1049

WR68 UNCLASSIFIED PUNCTATED ()
VESSEL SHAPE - JAR WITH 2 HANDLES
PRESUMED SOURCE - NONLOCAL
ASSOCIATED WITH BU. 1050

WR69 MISSISSIPPI PLAIN, VARIETY WARRIOR ()
VESSEL SHAPE - JAR WITH 2 HANDLES
PRESUMED SOURCE - LOCAL
ASSOCIATED WITH BU. 1050

WR70 UNCLASSIFIED ENGRAVED ()
VESSEL SHAPE - CARINATED BOTTLE WITH FLAT BASE
PRESUMED SOURCE - NONLOCAL
ASSOCIATED WITH BU. 1054

WR72 MISSISSIPPI PLAIN, VARIETY WARRIOR ()
VESSEL SHAPE - JAR WITH 2 HANDLES
PRESUMED SOURCE - LOCAL
ASSOCIATED WITH BU. 1057

WR74 BELL PLAIN, VARIETY HALE ()
VESSEL SHAPE - CYLINDRICAL BOWL WITH SINGLE LUG
PRESUMED SOURCE - LOCAL
ASSOCIATED WITH BU. 1060

WR80 BELL PLAIN, VARIETY HALE ()
VESSEL SHAPE - SIMPLE BOWL WITH BEADED RIM
PRESUMED SOURCE - LOCAL
ASSOCIATED WITH BU. 1065

WR81 MOUNDVILLE ENGRAVED, VARIETY HEMPHILL (WINGED SERPENT IN THE ROUND)
VESSEL SHAPE - SUBGLOBULAR BOTTLE WITH SIMPLE BASE
PRESUMED SOURCE - LOCAL
ASSOCIATED WITH BU. 1065

WR82 BELL PLAIN, VARIETY HALE ()
VESSEL SHAPE - FLARING RIM BOWL (DEEP)
PRESUMED SOURCE - LOCAL
ASSOCIATED WITH BU. 1065

WR83 BELL PLAIN, VARIETY UNSPECIFIED ()
VESSEL SHAPE - HIGH-SHOULDERED BOTTLE
PRESUMED SOURCE - CENTRAL MISS. VALLEY, LOWER TENN.-CUMBERLAND
ASSOCIATED WITH BU. 1065

WR85 CARTHAGE INCISED, VARIETY CARTHAGE ()
VESSEL SHAPE - SUBGLOBULAR BOTTLE WITH SIMPLE BASE
PRESUMED SOURCE - LOCAL
ASSOCIATED WITH BU. 1068

WR1/M5 BELL PLAIN, VARIETY UNSPECIFIED ()
VESSEL SHAPE - BOTTLE WITH PODAL SUPPORTS
PRESUMED SOURCE - NONLOCAL
ASSOCIATED WITH BU. 1/WR/M5
ILLUSTRATED IN MOORE 1905:FIG.172
M.A.I. CATALOG NO. 17/4405

- WR2/M5 MOUNDVILLE ENGRAVED, VARIETY HEMPHILL (HANDS)
VESSEL SHAPE - BOTTLE
PRESUMED SOURCE - LOCAL (QUESTIONABLE)
ASSOCIATED WITH BU. 1/WR/M5
ILLUSTRATED IN MOORE 1905:FIG.173
M.A.I. CATALOG NO. 17/4366
- WR2/M7 MISSISSIPPI PLAIN, VARIETY WARRIOR (RED PAINTED INTERIOR)
VESSEL SHAPE - JAR WITH 8 HANDLES
PRESUMED SOURCE - LOCAL
ASSOCIATED WITH BU. 4/WR/M7
DESCRIBED IN MOORE 1907:346
M.A.I. CATALOG NO. 17/4384
- WR3/M7 CARTHAGE INCISED, VARIETY CARTHAGE ()
VESSEL SHAPE - SUBGLOBULAR BOTTLE WITH NARROW NECK
PRESUMED SOURCE - LOCAL (QUESTIONABLE)
ASSOCIATED WITH BU. 6/WR/M7
ILLUSTRATED IN MOORE 1907:FIG.72
M.A.I. CATALOG NO. 17/3634
- WR8/M7 MOUNDVILLE ENGRAVED, VARIETY HEMPHILL (HANDS)
VESSEL SHAPE - SUBGLOBULAR BOTTLE WITH PEDESTAL BASE
PRESUMED SOURCE - LOCAL
ASSOCIATED WITH BU. 9/WR/M7
DESCRIBED IN MOORE 1907:346
M.A.I. CATALOG NO. 17/4364
- WR15/M7 BELL PLAIN, VARIETY UNSPECIFIED ()
VESSEL SHAPE - SIMPLE BOWL WITH EFFIGY FEATURES: FISH
PRESUMED SOURCE - LOWER TENN.-CUMBERLAND
ASSOCIATED WITH BU. 20/WR/M7
ILLUSTRATED IN MOORE 1907:FIG.27
M.A.I. CATALOG NO. 17/3641
- WR18/M7 NASHVILLE NEGATIVE PAINTED, VARIETY UNSPECIFIED ()
VESSEL SHAPE - SUBGLOBULAR BOTTLE WITH CARAFE NECK
PRESUMED SOURCE - LOWER TENN.-CUMBERLAND
ILLUSTRATED IN MOORE 1907:FIG.20
M.A.I. CATALOG NO. 17/3381
- WR28/M7 MOUNDVILLE ENGRAVED, VARIETY HEMPHILL (OGEE)
VESSEL SHAPE - SUBGLOBULAR BOTTLE WITH SIMPLE BASE
PRESUMED SOURCE - LOCAL
ILLUSTRATED IN MOORE 1907:FIG.42
M.A.I. CATALOG NO. 17/4618
- W70 BARTON INCISED, VARIETY UNSPECIFIED ()
VESSEL SHAPE - JAR WITH 2 HANDLES
PRESUMED SOURCE - NONLOCAL
- W81 BELL PLAIN, VARIETY HALE ()
VESSEL SHAPE - SLENDER OVOID BOTTLE WITH PEDESTAL BASE
PRESUMED SOURCE - LOCAL
- W176 BELL PLAIN, VARIETY HALE ()
VESSEL SHAPE - PEDESTALLED BOWL WITH CUTOUT RIM, LOWERED LIP
PRESUMED SOURCE - LOCAL
ASSOCIATED WITH BU. 2942
- W186 BELL PLAIN, VARIETY HALE ()
VESSEL SHAPE - SIMPLE BOWL WITH BEADED RIM
PRESUMED SOURCE - LOCAL
ASSOCIATED WITH BU. 2947
- W192 MISSISSIPPI PLAIN, VARIETY WARRIOR ()
VESSEL SHAPE - JAR WITH 2 HANDLES
PRESUMED SOURCE - LOCAL (QUESTIONABLE)
ASSOCIATED WITH BU. 2957
- W219 MOUNDVILLE ENGRAVED, VARIETY WIGGINS ()
VESSEL SHAPE - SUBGLOBULAR BOTTLE WITH PEDESTAL BASE
PRESUMED SOURCE - LOCAL
ASSOCIATED WITH BU. 2962
- W220 MISSISSIPPI PLAIN, VARIETY WARRIOR ()
VESSEL SHAPE - JAR WITH 2 HANDLES
PRESUMED SOURCE - LOCAL
- W239 D'OLIVE INCISED, VARIETY UNSPECIFIED ()
VESSEL SHAPE - FLARING RIM BOWL (SHALLOW) WITH NOTCHED LIP
PRESUMED SOURCE - GULF COAST (MOBILE-PENSACOLA)
- W310 MOUNDVILLE INCISED, VARIETY MOUNDVILLE ()
VESSEL SHAPE - JAR WITH 2 HANDLES
PRESUMED SOURCE - LOCAL
ASSOCIATED WITH BU. 2984
- NW5 MISSISSIPPI PLAIN, VARIETY WARRIOR ()
VESSEL SHAPE - UNDIAGNOSTIC FRAGMENT(S)
PRESUMED SOURCE - LOCAL
ASSOCIATED WITH BU. 1833

NW7 BELL PLAIN, VARIETY HALE ()
VESSEL SHAPE - SUBGLOBULAR BOTTLE WITH SLAB BASE
PRESUMED SOURCE - LOCAL
ASSOCIATED WITH BU. 1836

NW8 MISSISSIPPI PLAIN, VARIETY WARRIOR ()
VESSEL SHAPE - UNDIAGNOSTIC FRAGMENT(S)
PRESUMED SOURCE - LOCAL
ASSOCIATED WITH BU. 1836

NW9 MOUNDVILLE INCISED, VARIETY SNOWS BEND ()
VESSEL SHAPE - JAR WITH 4 HANDLES
PRESUMED SOURCE - LOCAL (QUESTIONABLE)
ASSOCIATED WITH BU. 1837

NW11 MISSISSIPPI PLAIN, VARIETY WARRIOR ()
VESSEL SHAPE - JAR WITH 2 HANDLES
PRESUMED SOURCE - LOCAL
ASSOCIATED WITH BU. 1837

NW12 MISSISSIPPI PLAIN, VARIETY WARRIOR ()
VESSEL SHAPE - JAR WITH 2 HANDLES
PRESUMED SOURCE - LOCAL
ASSOCIATED WITH BU. 1838

NW14 MISSISSIPPI PLAIN, VARIETY WARRIOR ()
VESSEL SHAPE - JAR WITH 8 HANDLES
PRESUMED SOURCE - LOCAL
ASSOCIATED WITH BU. 1840

NW15 MISSISSIPPI PLAIN, VARIETY WARRIOR ()
VESSEL SHAPE - JAR WITH 2 HANDLES
PRESUMED SOURCE - LOCAL
ASSOCIATED WITH BU. 1840

NW16 MOUNDVILLE ENGRAVED, VARIETY HAVANA ()
VESSEL SHAPE - RESTRICTED BOWL WITH LUG AND RIM EFFIGY: BIRD (GRACILE, O.F.)
PRESUMED SOURCE - LOCAL (QUESTIONABLE)
ASSOCIATED WITH BU. 1841

NW17 BELL PLAIN, VARIETY HALE ()
VESSEL SHAPE - FLARING RIM BOWL (SHALLOW)
PRESUMED SOURCE - LOCAL (QUESTIONABLE)
ASSOCIATED WITH BU. 1841

NW18 BELL PLAIN, VARIETY HALE ()
VESSEL SHAPE - SUBGLOBULAR BOTTLE WITH PEDESTAL BASE
PRESUMED SOURCE - LOCAL
ASSOCIATED WITH BU. 1842

NW19 MISSISSIPPI PLAIN, VARIETY WARRIOR ()
VESSEL SHAPE - UNDIAGNOSTIC FRAGMENT(S)
PRESUMED SOURCE - LOCAL
ASSOCIATED WITH BU. 1842

NW21 MISSISSIPPI PLAIN, VARIETY WARRIOR ()
VESSEL SHAPE - UNDIAGNOSTIC FRAGMENT(S)
PRESUMED SOURCE - LOCAL
ASSOCIATED WITH BU. 1845

NW22 MISSISSIPPI PLAIN, VARIETY WARRIOR ()
VESSEL SHAPE - UNDIAGNOSTIC FRAGMENT(S)
PRESUMED SOURCE - LOCAL
ASSOCIATED WITH BU. 1845

NW23 MISSISSIPPI PLAIN, VARIETY WARRIOR (RED PAINTED INTERIOR)
VESSEL SHAPE - JAR WITH 2 HANDLES
PRESUMED SOURCE - LOCAL
ASSOCIATED WITH BU. 1846

NW24 MISSISSIPPI PLAIN, VARIETY WARRIOR ()
VESSEL SHAPE - JAR WITH 2 HANDLES
PRESUMED SOURCE - LOCAL
ASSOCIATED WITH BU. 1848

NW25 CARTHAGE INCISED, VARIETY AKRON ()
VESSEL SHAPE - OUTSLANTING BOWL WITH LUG AND RIM EFFIGY: (HEAD MISSING)
PRESUMED SOURCE - LOCAL (QUESTIONABLE)
ASSOCIATED WITH BU. 1849

NW26 MOUNDVILLE INCISED, VARIETY MOUNDVILLE ()
VESSEL SHAPE - JAR WITH HANDLES, FOLDED RIM
PRESUMED SOURCE - LOCAL
ASSOCIATED WITH BU. 1850

NW30 MISSISSIPPI PLAIN, VARIETY WARRIOR ()
VESSEL SHAPE - UNDIAGNOSTIC FRAGMENT(S)
PRESUMED SOURCE - LOCAL
ASSOCIATED WITH BU. 1853

NW31 BELL PLAIN, VARIETY HALE ()
VESSEL SHAPE - SUBGLOBULAR BOTTLE WITH PEDESTAL BASE
PRESUMED SOURCE - LOCAL (QUESTIONABLE)
ASSOCIATED WITH BU. 1854

NW32 PENSACOLA INCISED, VARIETY UNSPECIFIED ()
VESSEL SHAPE - SUBGLOBULAR BOTTLE
PRESUMED SOURCE - GULF COAST (MOBILE-PENSACOLA)
ASSOCIATED WITH BU. 1854

NW33 MISSISSIPPI PLAIN, VARIETY WARRIOR ()
VESSEL SHAPE - UNDIAGNOSTIC FRAGMENT(S)
PRESUMED SOURCE - LOCAL
ASSOCIATED WITH BU. 1854

NW35 MISSISSIPPI PLAIN, VARIETY WARRIOR ()
VESSEL SHAPE - UNDIAGNOSTIC FRAGMENT(S)
PRESUMED SOURCE - LOCAL
ASSOCIATED WITH BU. 1856

NW36 BELL PLAIN, VARIETY HALE ()
VESSEL SHAPE - BOTTLE (MINIATURE)
PRESUMED SOURCE - LOCAL
ASSOCIATED WITH BU. 1856

NW39 MISSISSIPPI PLAIN, VARIETY WARRIOR ()
VESSEL SHAPE - JAR WITH HANDLES
PRESUMED SOURCE - LOCAL
ASSOCIATED WITH BU. 1861

NW42 MISSISSIPPI PLAIN, VARIETY WARRIOR ()
VESSEL SHAPE - JAR WITH 2 HANDLES
PRESUMED SOURCE - LOCAL
ASSOCIATED WITH BU. 1865

NW43 BELL PLAIN, VARIETY HALE ()
VESSEL SHAPE - SIMPLE BOWL WITH BAND OF NODES
PRESUMED SOURCE - LOCAL (QUESTIONABLE)
ASSOCIATED WITH BU. 1865

NW46 BELL PLAIN, VARIETY HALE ()
VESSEL SHAPE - SIMPLE BOWL WITH LUG AND RIM EFFIGY (HEAD MISSING)
PRESUMED SOURCE - LOCAL (QUESTIONABLE)
ASSOCIATED WITH BU. 1869

SW2 MISSISSIPPI PLAIN, VARIETY WARRIOR ()
VESSEL SHAPE - JAR WITH 4 HANDLES
PRESUMED SOURCE - LOCAL
ASSOCIATED WITH BU. 2199

SW4 BELL PLAIN, VARIETY HALE ()
VESSEL SHAPE - SIMPLE BOWL WITH BEADED RIM
PRESUMED SOURCE - LOCAL
ASSOCIATED WITH BU. 2199

SW5 MISSISSIPPI PLAIN, VARIETY WARRIOR ()
VESSEL SHAPE - BOTTLE
PRESUMED SOURCE - LOCAL (QUESTIONABLE)
ASSOCIATED WITH BU. 2199

SW9 MISSISSIPPI PLAIN, VARIETY WARRIOR ()
VESSEL SHAPE - FLARING RIM BOWL (SHALLOW)
PRESUMED SOURCE - LOCAL
ASSOCIATED WITH BU. 2202

SW10 MOUNDVILLE ENGRAVED, VARIETY MAXWELLS CROSSING (CROSSHATCHED VERTICAL BANDS)
VESSEL SHAPE - SUBGLOBULAR BOTTLE WITH SLAB BASE
PRESUMED SOURCE - LOCAL
ASSOCIATED WITH BU. 2203

SW11 BARTON INCISED, VARIETY UNSPECIFIED ()
VESSEL SHAPE - BOWL
PRESUMED SOURCE - NONLOCAL
ASSOCIATED WITH BU. 2346

SW13 MISSISSIPPI PLAIN, VARIETY WARRIOR ()
VESSEL SHAPE - BOTTLE
PRESUMED SOURCE - LOCAL
ASSOCIATED WITH BU. 2384

SW14 MISSISSIPPI PLAIN, VARIETY WARRIOR ()
VESSEL SHAPE - SIMPLE BOWL (MINIATURE) WITH UNDULATING RIM
PRESUMED SOURCE - LOCAL (QUESTIONABLE)
ASSOCIATED WITH BU. 2386

SW15 MISSISSIPPI PLAIN, VARIETY WARRIOR ()
VESSEL SHAPE - JAR WITH 2 HANDLES
PRESUMED SOURCE - LOCAL
ASSOCIATED WITH BU. 2386

SW17 MISSISSIPPI PLAIN, VARIETY WARRIOR ()
VESSEL SHAPE - JAR WITH 2 HANDLES
PRESUMED SOURCE - LOCAL
ASSOCIATED WITH BU. 2500

SW18 MISSISSIPPI PLAIN, VARIETY WARRIOR ()
VESSEL SHAPE - CYLINDRICAL BOWL (MINIATURE) WITH NOTCHED EVERTED LIP
PRESUMED SOURCE - LOCAL (QUESTIONABLE)
ASSOCIATED WITH BU. 2506

SW19 ANDREWS DECORATED, VARIETY UNSPECIFIED (MULTILINEAR BANDS AT RIM AND BASE)
VESSEL SHAPE - CYLINDRICAL BOWL
PRESUMED SOURCE - LOWER CHATTAHOOCHEE
ASSOCIATED WITH BU. 2506

SW20 BELL PLAIN, VARIETY HALE ()
VESSEL SHAPE - RESTRICTED BOWL WITH EFFIGY FEATURES: FISH
PRESUMED SOURCE - LOCAL
ASSOCIATED WITH BU. 2390

SW21 BELL PLAIN, VARIETY HALE ()
VESSEL SHAPE - DOUBLE BOWL (RECTANGULOID)
PRESUMED SOURCE - LOCAL (QUESTIONABLE)
ASSOCIATED WITH BU. 2390

SW23 MOUNDVILLE ENGRAVED, VARIETY MAXWELLS CROSSING (CROSSHATCHED VERTICAL BANDS)
VESSEL SHAPE - SUBGLOBULAR BOTTLE WITH PEDESTAL BASE
PRESUMED SOURCE - LOCAL
ASSOCIATED WITH BU. 2392

SW25 BELL PLAIN, VARIETY HALE ()
VESSEL SHAPE - RESTRICTED BOWL WITH EFFIGY FEATURES: TURTLE
PRESUMED SOURCE - LOCAL
ASSOCIATED WITH BU. 2501

SW26 BELL PLAIN, VARIETY UNSPECIFIED ()
VESSEL SHAPE - LOBATE BOTTLE WITH CARAFE NECK
PRESUMED SOURCE - CENTRAL MISS. VALLEY
ASSOCIATED WITH BU. 2501

SW31 MOUNDVILLE ENGRAVED, VARIETY HAVANA ()
VESSEL SHAPE - CYLINDRICAL BOWL WITH SINGLE LUG
PRESUMED SOURCE - LOCAL
ASSOCIATED WITH BU. 2393

SW34 MOUNDVILLE ENGRAVED, VARIETY HEMPHILL (RAPTOR HEAD)
VESSEL SHAPE - SUBGLOBULAR BOTTLE WITH PEDESTAL BASE, GADROONING
PRESUMED SOURCE - LOCAL (QUESTIONABLE)
ASSOCIATED WITH BU. 2393

SW39 MOUNDVILLE ENGRAVED, VARIETY TUSCALOOSA (15-40 LINE RUNNING SCROLL)
VESSEL SHAPE - SUBGLOBULAR BOTTLE WITH PEDESTAL BASE
PRESUMED SOURCE - LOCAL
ASSOCIATED WITH BU. 2504

SW40 MISSISSIPPI PLAIN, VARIETY WARRIOR ()
VESSEL SHAPE - JAR WITH 2 HANDLES
PRESUMED SOURCE - LOCAL
ASSOCIATED WITH BU. 2504

SW41 BELL PLAIN, VARIETY HALE ()
VESSEL SHAPE - SIMPLE BOWL WITH BEADED RIM
PRESUMED SOURCE - LOCAL
ASSOCIATED WITH BU. 2504

SW45 MISSISSIPPI PLAIN, VARIETY WARRIOR ()
VESSEL SHAPE - TERRACED RECTANGULOID BOWL WITH SIMPLE BASE
PRESUMED SOURCE - LOCAL (QUESTIONABLE)
ASSOCIATED WITH BU. 2517

SW46 BELL PLAIN, VARIETY UNSPECIFIED ()
VESSEL SHAPE - SUBGLOBULAR BOTTLE WITH NARROW NECK (MISSING)
PRESUMED SOURCE - NONLOCAL
ASSOCIATED WITH BU. 2513

SW50 MISSISSIPPI PLAIN, VARIETY WARRIOR ()
VESSEL SHAPE - BOTTLE WITH SLAB BASE
PRESUMED SOURCE - LOCAL (QUESTIONABLE)
ASSOCIATED WITH BU. 2509

SW52 BELL PLAIN, VARIETY HALE ()
VESSEL SHAPE - JAR WITH NO HANDLES
PRESUMED SOURCE - LOCAL (QUESTIONABLE)
ASSOCIATED WITH BU. 2508

SW53 MISSISSIPPI PLAIN, VARIETY WARRIOR ()
VESSEL SHAPE - UNDIAGNOSTIC FRAGMENT(S)
PRESUMED SOURCE - LOCAL
ASSOCIATED WITH BU. 2508

SW55 MISSISSIPPI PLAIN, VARIETY WARRIOR ()
VESSEL SHAPE - SIMPLE BOWL WITH EVERTED LIP
PRESUMED SOURCE - LOCAL (QUESTIONABLE)
ASSOCIATED WITH BU. 2398

SW57 MISSISSIPPI PLAIN, VARIETY WARRIOR ()
VESSEL SHAPE - RESTRICTED BOWL WITH EFFIGY FEATURES: FISH
PRESUMED SOURCE - LOCAL
ASSOCIATED WITH BU. 2398

SW60 UNCLASSIFIED INCISED ()
VESSEL SHAPE - BOTTLE (MINIATURE)
PRESUMED SOURCE - LOCAL
ASSOCIATED WITH BU. 2397

SW61 MISSISSIPPI PLAIN, VARIETY WARRIOR ()
VESSEL SHAPE - SIMPLE BOWL WITH EFFIGY FEATURES: FROG
PRESUMED SOURCE - LOCAL (QUESTIONABLE)
ASSOCIATED WITH BU. 2397

SW62 MOUNDVILLE ENGRAVED, VARIETY CYPRESS (SCROLLS IN PANELS)
VESSEL SHAPE - SUBGLOBULAR BOTTLE WITH SLAB BASE
PRESUMED SOURCE - LOCAL
ASSOCIATED WITH BU. 2388

SW63 MISSISSIPPI PLAIN, VARIETY WARRIOR ()
VESSEL SHAPE - SIMPLE BOWL WITH EXPANDED LIP
PRESUMED SOURCE - LOCAL (QUESTIONABLE)
ASSOCIATED WITH BU. 2388

SW64 MISSISSIPPI PLAIN, VARIETY WARRIOR ()
VESSEL SHAPE - UNDIAGNOSTIC FRAGMENT(S)
PRESUMED SOURCE - LOCAL
ASSOCIATED WITH BU. 2387

NWW1 MOUNDVILLE ENGRAVED, VARIETY HAVANA (MULTILINEAR BAND AT RIM)
VESSEL SHAPE - SIMPLE BOWL WITH LUG AND RIM EFFIGY: BIRD (FLAT, I.F.)
PRESUMED SOURCE - LOCAL (QUESTIONABLE)
ASSOCIATED WITH BU. 1821

NWW7 CARTHAGE INCISED, VARIETY AKRON ()
VESSEL SHAPE - SIMPLE BOWL WITH LUG AND RIM EFFIGY: BIRD (FLAT, I.F.)
PRESUMED SOURCE - LOCAL
ASSOCIATED WITH BU. 1830

MI37 MOUNDVILLE ENGRAVED, VARIETY UNSPECIFIED ()
VESSEL SHAPE - TERRACED BOWL
PRESUMED SOURCE - LOCAL (QUESTIONABLE)

MI61 UNCLASSIFIED RED ON BUFF ()
VESSEL SHAPE - BOTTLE
PRESUMED SOURCE - NONLOCAL

MI62 MOUNDVILLE ENGRAVED, VARIETY HEMPHILL (WINGED SERPENTS)
VESSEL SHAPE - SUBGLOBULAR BOTTLE WITH SIMPLE BASE
PRESUMED SOURCE - LOCAL

MI397 MISSISSIPPI PLAIN, VARIETY UNSPECIFIED ()
VESSEL SHAPE - JAR WITH 2 HANDLES, HORIZONTAL LUGS, EFFIGY FEATURES: STYLIZED FROG
PRESUMED SOURCE - LOWER TENN.-CUMBERLAND

MI430 MISSISSIPPI PLAIN, VARIETY WARRIOR ()
VESSEL SHAPE - SIMPLE BOWL WITH LUG AND RIM EFFIGY: (HEAD MISSING)
PRESUMED SOURCE - LOCAL

MI431 MOUNDVILLE ENGRAVED, VARIETY HEMPHILL (WINGED SERPENTS)
VESSEL SHAPE - SUBGLOBULAR BOTTLE WITH NARROW NECK, SLAB BASE
PRESUMED SOURCE - LOCAL (QUESTIONABLE)
N.M.N.H. CATALOG NO. 377382

MI434 BELL PLAIN, VARIETY HALE ()
VESSEL SHAPE - BOWL WITH EFFIGY FEATURES: MUSSEL SHELL
PRESUMED SOURCE - LOCAL (QUESTIONABLE)

MI435 BELL PLAIN, VARIETY HALE ()
VESSEL SHAPE - SIMPLE BOWL WITH SINGLE LUG
PRESUMED SOURCE - LOCAL

MI438 BELL PLAIN, VARIETY HALE ()
VESSEL SHAPE - RESTRICTED BOWL WITH EFFIGY FEATURES: ALLIGATOR
PRESUMED SOURCE - LOCAL

MI440 MISSISSIPPI PLAIN, VARIETY UNSPECIFIED ()
VESSEL SHAPE - SIMPLE BOWL WITH BEADED RIM
PRESUMED SOURCE - NONLOCAL

MI456 MOUNDVILLE ENGRAVED, VARIETY HAVANA ()
VESSEL SHAPE - RESTRICTED BOWL WITH LUG AND RIM EFFIGY: (HEAD MISSING)
PRESUMED SOURCE - LOCAL

- MI462 BELL PLAIN, VARIETY UNSPECIFIED ()
VESSEL SHAPE - SIMPLE BOWL WITH LARGE FLAT NODES
PRESUMED SOURCE - NONLOCAL
- MI1015 MOUNDVILLE INCISED, VARIETY CARROLLTON ()
VESSEL SHAPE - JAR WITH 2 HANDLES
PRESUMED SOURCE - LOCAL
- <I>NR25 MISSISSIPPI PLAIN, VARIETY WARRIOR ()
VESSEL SHAPE - JAR WITH 2 HANDLES, DOWNTURNED LUGS
PRESUMED SOURCE - LOCAL
- <I>NR25 NASHVILLE NEGATIVE PAINTED, VARIETY UNSPECIFIED ()
VESSEL SHAPE - SUBGLOBULAR BOTTLE WITH CARAFE NECK
PRESUMED SOURCE - LOWER TENN.-CUMBERLAND
- <I>NW13 MISSISSIPPI PLAIN, VARIETY WARRIOR ()
VESSEL SHAPE - BOWL
PRESUMED SOURCE - LOCAL (QUESTIONABLE)
- <I>RHO163 MOUNDVILLE INCISED, VARIETY MOUNDVILLE ()
VESSEL SHAPE - JAR WITH 2 HANDLES
PRESUMED SOURCE - LOCAL
- <I>SD15 MISSISSIPPI PLAIN, VARIETY UNSPECIFIED ()
VESSEL SHAPE - JAR (MINIATURE) WITH 2 HANDLES, HORIZONTAL LUGS, EFFIGY FEATURES: STYLIZED FROG
PRESUMED SOURCE - LOWER TENN.-CUMBERLAND
- <I>SW353 MOUNDVILLE ENGRAVED, VARIETY UNSPECIFIED ()
VESSEL SHAPE - SIMPLE BOWL
PRESUMED SOURCE - LOCAL (QUESTIONABLE)
- <I>SWG2 CARTHAGE INCISED, VARIETY MOON LAKE ()
VESSEL SHAPE - SHORT NECK BOWL
PRESUMED SOURCE - LOCAL
N.M.N.H. CATALOG NO. 377388
- <I>W50 MOUNDVILLE ENGRAVED, VARIETY WIGGINS ()
VESSEL SHAPE - SUBGLOBULAR BOTTLE WITH PEDESTAL BASE
PRESUMED SOURCE - LOCAL
- <I>W50 MOUNDVILLE INCISED, VARIETY MOUNDVILLE ()
VESSEL SHAPE - JAR WITH 2 HANDLES
PRESUMED SOURCE - LOCAL
- <I>WP1 MISSISSIPPI PLAIN, VARIETY UNSPECIFIED ()
VESSEL SHAPE - JAR WITH 2 HANDLES, HORIZONTAL LUGS, EFFIGY FEATURES: STYLIZED FROG
PRESUMED SOURCE - LOWER TENN.-CUMBERLAND
- <M>2 MOUNDVILLE ENGRAVED, VARIETY WIGGINS ()
VESSEL SHAPE - SUBGLOBULAR BOTTLE WITH SIMPLE BASE, INDENTATIONS
PRESUMED SOURCE - LOCAL
- <M>3 MISSISSIPPI PLAIN, VARIETY WARRIOR ()
VESSEL SHAPE - JAR (MINIATURE) WITH 2 HANDLES
PRESUMED SOURCE - LOCAL
- <M>4 BELL PLAIN, VARIETY HALE ()
VESSEL SHAPE - BOTTLE WITH BEADED SHOULDER
PRESUMED SOURCE - LOCAL (QUESTIONABLE)
- <M>5 CARTHAGE INCISED, VARIETY UNSPECIFIED ()
VESSEL SHAPE - FLARING RIM BOWL (DEEP) WITH NOTCHED LIP
PRESUMED SOURCE - LOCAL (QUESTIONABLE)
- <M>6 BELL PLAIN, VARIETY HALE ()
VESSEL SHAPE - OUTSLANTING BOWL
PRESUMED SOURCE - LOCAL (QUESTIONABLE)
- <M>7 BELL PLAIN, VARIETY HALE ()
VESSEL SHAPE - SIMPLE BOWL WITH EFFIGY FEATURES: CONCH SHELL
PRESUMED SOURCE - LOCAL
- <M>8 BELL PLAIN, VARIETY HALE ()
VESSEL SHAPE - SIMPLE BOWL WITH NOTCHED EVERTED LIP
PRESUMED SOURCE - LOCAL (QUESTIONABLE)
- <M>9 BELL PLAIN, VARIETY HALE ()
VESSEL SHAPE - SIMPLE BOWL
PRESUMED SOURCE - LOCAL
- <M>10 BELL PLAIN, VARIETY HALE ()
VESSEL SHAPE - SUBGLOBULAR BOTTLE WITH SIMPLE BASE, EFFIGY FEATURES: FROG
PRESUMED SOURCE - LOCAL (QUESTIONABLE)
- <M>11 MISSISSIPPI PLAIN, VARIETY WARRIOR ()
VESSEL SHAPE - JAR WITH 2 HANDLES
PRESUMED SOURCE - LOCAL (QUESTIONABLE)

- <M>12 BELL PLAIN, VARIETY HALE ()
VESSEL SHAPE - JAR WITH 2 HANDLES
PRESUMED SOURCE - LOCAL (QUESTIONABLE)
- <M>13 BELL PLAIN, VARIETY HALE ()
VESSEL SHAPE - RESTRICTED BOWL WITH BEADED SHOULDER
PRESUMED SOURCE - LOCAL (QUESTIONABLE)
- <M>14 MISSISSIPPI PLAIN, VARIETY WARRIOR ()
VESSEL SHAPE - JAR WITH 2 HANDLES
PRESUMED SOURCE - LOCAL (QUESTIONABLE)
- <M>15 MISSISSIPPI PLAIN, VARIETY WARRIOR ()
VESSEL SHAPE - JAR WITH 4 HANDLES
PRESUMED SOURCE - LOCAL
- <M>19 CARTHAGE INCISED, VARIETY CARTHAGE ()
VESSEL SHAPE - SHORT NECK BOWL
PRESUMED SOURCE - LOCAL
- <M> BELL PLAIN, VARIETY HALE ()
VESSEL SHAPE - SUBGLOBULAR BOTTLE WITH SIMPLE BASE
PRESUMED SOURCE - LOCAL
M.A.I. CATALOG NO. 17/1429
- <M> BELL PLAIN, VARIETY HALE ()
VESSEL SHAPE - JAR WITH 2 HANDLES, BEADED RIM, EFFIGY FEATURES: FROG
PRESUMED SOURCE - LOCAL
M.A.I. CATALOG NO. 17/1431
- <M> MOUNDVILLE ENGRAVED, VARIETY NORTHPORT ()
VESSEL SHAPE - SUBGLOBULAR BOTTLE WITH PEDESTAL BASE
PRESUMED SOURCE - LOCAL
M.A.I. CATALOG NO. 17/3348
- <M> BELL PLAIN, VARIETY HALE ()
VESSEL SHAPE - SUBGLOBULAR BOTTLE WITH PEDESTAL BASE
PRESUMED SOURCE - LOCAL (QUESTIONABLE)
M.A.I. CATALOG NO. 17/3367
- <M> BELL PLAIN, VARIETY HALE ()
VESSEL SHAPE - SLENDER OVOID BOTTLE WITH PEDESTAL BASE
PRESUMED SOURCE - LOCAL (QUESTIONABLE)
M.A.I. CATALOG NO. 17/3369
- <M> MATTHEWS INCISED, VARIETY BECKWITH ()
VESSEL SHAPE - JAR WITH 2 HANDLES, EFFIGY FEATURES: STYLIZED FROG
PRESUMED SOURCE - LOWER TENN.-CUMBERLAND
M.A.I. CATALOG NO. 17/3379
- <M> BELL PLAIN, VARIETY HALE ()
VESSEL SHAPE - SIMPLE BOWL WITH BEADED RIM
PRESUMED SOURCE - LOCAL
M.A.I. CATALOG NO. 17/3637
- <M> CARTHAGE INCISED, VARIETY CARTHAGE ()
VESSEL SHAPE - SIMPLE BOWL
PRESUMED SOURCE - LOCAL
M.A.I. CATALOG NO. 17/3642
- <M> MISSISSIPPI PLAIN, VARIETY UNSPECIFIED ()
VESSEL SHAPE - JAR WITH 2 HANDLES, NODES
PRESUMED SOURCE - LOWER TENN.-CUMBERLAND
M.A.I. CATALOG NO. 17/3646
- <M> MOUNDVILLE ENGRAVED, VARIETY ENGLEWOOD ()
VESSEL SHAPE - SUBGLOBULAR BOTTLE WITH SIMPLE BASE
PRESUMED SOURCE - LOCAL (QUESTIONABLE)
M.A.I. CATALOG NO. 17/4354
- <M> BELL PLAIN, VARIETY HALE ()
VESSEL SHAPE - SUBGLOBULAR BOTTLE WITH SIMPLE BASE
PRESUMED SOURCE - LOCAL (QUESTIONABLE)
M.A.I. CATALOG NO. 17/4362
- <M> MOUNDVILLE ENGRAVED, VARIETY NORTHPORT ()
VESSEL SHAPE - SUBGLOBULAR BOTTLE WITH SLAB BASE
PRESUMED SOURCE - LOCAL (QUESTIONABLE)
M.A.I. CATALOG NO. 17/4368
- <M> MISSISSIPPI PLAIN, VARIETY WARRIOR ()
VESSEL SHAPE - SIMPLE BOWL WITH GROUPED NODES
PRESUMED SOURCE - LOCAL (QUESTIONABLE)
M.A.I. CATALOG NO. 17/4374
- <M> BELL PLAIN, VARIETY HALE ()
VESSEL SHAPE - SIMPLE BOWL WITH EFFIGY FEATURES: CONCH SHELL
PRESUMED SOURCE - LOCAL
M.A.I. CATALOG NO. 17/4376

- <M> CARTHAGE INCISED, VARIETY UNSPECIFIED ()
VESSEL SHAPE - JAR WITH 2 HANDLES, WIDELY SPACED NODES
PRESUMED SOURCE - LOCAL (QUESTIONABLE)
M.A.I. CATALOG NO. 17/4379
- <M> MOUNDVILLE INCISED, VARIETY MOUNDVILLE ()
VESSEL SHAPE - JAR WITH 2 HANDLES
PRESUMED SOURCE - LOCAL (QUESTIONABLE)
M.A.I. CATALOG NO. 17/4381
- <M> BELL PLAIN, VARIETY HALE ()
VESSEL SHAPE - SIMPLE BOWL WITH NOTCHED LIP
PRESUMED SOURCE - LOCAL (QUESTIONABLE)
M.A.I. CATALOG NO. 17/4394
- <M> BELL PLAIN, VARIETY HALE ()
VESSEL SHAPE - RESTRICTED BOWL
PRESUMED SOURCE - LOCAL
M.A.I. CATALOG NO. 17/4397
- <M> BARTON INCISED, VARIETY UNSPECIFIED ()
VESSEL SHAPE - JAR WITH 2 HANDLES, EFFIGY FEATURES: STYLIZED FROG
PRESUMED SOURCE - LOWER TENN.-CUMBERLAND
M.A.I. CATALOG NO. 17/4616
- <M> MOUNDVILLE ENGRAVED, VARIETY TUSCALOOSA ()
VESSEL SHAPE - SUBGLOBULAR BOTTLE WITH SLAB BASE, INDENTATIONS
PRESUMED SOURCE - LOCAL
M.A.I. CATALOG NO. 17/4619
- <M> MOUNDVILLE ENGRAVED, VARIETY TUSCALOOSA ()
VESSEL SHAPE - SUBGLOBULAR BOTTLE WITH PEDESTAL BASE, INDENTATIONS
PRESUMED SOURCE - LOCAL
M.A.I. CATALOG NO. 17/4620
- <M> MOUNDVILLE ENGRAVED, VARIETY ENGLEWOOD ()
VESSEL SHAPE - SIMPLE BOWL WITH ROLLED LIP
PRESUMED SOURCE - LOCAL (QUESTIONABLE)
M.A.I. CATALOG NO. 18/0414
- <M> MOUNDVILLE ENGRAVED, VARIETY UNSPECIFIED ()
VESSEL SHAPE - SUBGLOBULAR BOTTLE WITH PEDESTAL BASE
PRESUMED SOURCE - LOCAL (QUESTIONABLE)
M.A.I. CATALOG NO. 18/0434
- <M> MOUNDVILLE ENGRAVED, VARIETY WIGGINS ()
VESSEL SHAPE - SUBGLOBULAR BOTTLE WITH SIMPLE BASE
PRESUMED SOURCE - LOCAL
M.A.I. CATALOG NO. 18/0437
- <M> UNCLASSIFIED ENGRAVED (MULTILINEAR BAND AT RIM)
VESSEL SHAPE - SIMPLE BOWL WITH NOTCHED LIP, OPPOSING LUGS
PRESUMED SOURCE - NONLOCAL
M.A.I. CATALOG NO. 17/3375A

APPENDIX B

VESSELS INDEXED BY BURIAL NUMBER

The list below includes all burials from the 1905-1941 excavations which were accompanied by pottery vessels as grave offerings. Entries are arranged in order by burial number, with the catalog numbers of the associated vessels appearing immediately to the right of each burial number. Non-burial proveniences, prefixed with "F.", are found at the very end of the list. An asterisk next to a catalog number indicates that the vessel is nonlocal. Vessels which were originally associated with burials, but which were not located for inclusion in the present sample, are entered below in parentheses. Individual descriptions of all vessels included in the sample can be found in Appendix A.

Burial	Associated Vessels
1/ED	(ED9)
1/EO/M5	EO1/M5*
1/L	(L1)
1/NE	NE39
1/NQ/M5	NQ1/M5
1/SD	SD3
1/SD/M5	SD2/M5
1/SED	SED5
1/WN/M7	WN1/M7*
1/WR	WR53*
1/WR/M5	WR1/M5*, WR2/M5
2/F/M5	F14/M5*
2/L	(L2)
2/NE	NE74, NE78*, NE129

Burial	Associated Vessels
2/NEC/M5	NEC1/M5
2/SD/M5	SD4/M5
2/SD/M7	SD1/M7
2/WB/M5	WB3/M5
3/NEC/M5	NEC3/M5
3/NG	NG11, NG13, NG23, NG24
3/RPB	RPB (1)
4/WR/M7	WR2/M7
5/C/M5	C7/M5, C8/M5, C9/M5
5NR/M5	NR4/M5
5/RPB	RPB (4)
5/SD/M5	SD6/M5*
6/F/M5	F3/M5
6/WR	WR11*
6/WR/M7	WR3/M7
7/O/M5	O3/M5
7/SED	SED34
8/ED	ED8
8/ED	ED14
8/NG	NG3, NG8
8/NR/M5	NR6/M5
8/RPB	RPB (3)
8/SD/M7	SD5/M7, SD6/M7, SD7/M7
9/NG	NG25
9/O/M5	O5/M5
9/SWM/M7	SWM1/M7, SWM2/M7, SWM2A/M7
9/WR/M7	WR8/M7
10/NR/M5	NR19/M5, NR20/M5
10/SEH	SEH5
10/WR	WR13
11/F/M5	F6/M5*
11/NEC/M5	NEC6/M5
11/NR/M5	NR9/M5
12/NR	NR7
12/SD/M7	SD8/M7
13/NED	(NED2)
13/NED	NED7
13/SD/M7	SD11/M7, SD13/M7, SD14/M7
14/NR/M5	NR11/M5
14/O/M5	O6/M5
14/SD/M7	SD15/M7
14/SWM/M7	SWM5/M7
15/NE	NE148
15/WR	WR12
16/F/M5	F12/M5
17/F/M5	F13/M5
17/ND	ND13
17/NE	NE60
17/WR	WR10
18/F/M5	F15/M5

Burial	Associated Vessels
18/NED	NED3
18/NG	NG5, NG6
18/SEH	SEH10, SEH15
19/O/M5	O9/M5
19/SEH	SEH7, SEH14*
20/NEC/M5	NEC10/M5, NEC11/M5
20/NED	NED4
20/NG	NG10
20/WR/M7	WR15/M7*
21/NED	(NED12)
21/NG	NG4, NG9
21/NR/M5	NR15A/M5
21/O/M5	O10/M5
22/SD/M7	SD18/M7
22/SWM/M7	SWM6/M7
23/NE	NE55
23/SD/M5	SD9/M5, SD10/M5
24/SD/M5	SD10/M5
26/NED	NED1*
26/SEH	SEH11
27/SD/M7	SD20/M7, SD21/M7*
29/O/M5	O26/M5*
33/NR/M5	NR17/M5
38/NR/M5	NR23/M5, NR24/M5
39/O/M5	O31/M5, O33/M5
40/SD/M7	SD27/M7
41/NE	NE67
44/NE	NE65
48/NE	NE42
48/NR/M5	NR26/M5, NR27/M5*
50/NE	NE38
53/NE	NE6, NE14
54/NE	N50, NE61, (NE62), (NE70)
55/NE	NE64
55/SD/M7	SD44/M7
58/NR/M5	NR30/M5
59/NE	NE63
66/SD/M7	SD34/M7
71/SD/M7	SD32/M7, SD33/M7
76/NE	NE59
78/NE	NE31
79/NE	NE54, NE56
84/SD/M7	SD42/M7
92/NE	NE53*
94/NE	NE58
94/SD/M7	SD45/M7*
101/SD/M7	SD48/M7
108/SD/M7	SD54/M7
114/SD/M7	SD59/M7
115/SD/M7	SD61/M7

Burial	Associated Vessels
128/SD/M7	SD71/M7
140/SD/M7	SD77/M7
147/SD/M7	SD82/M7
150/SD/M7	SD86/M7, SD7/M7
151/SD/M7	SD88/M7
153/SD/M7	SD93/M7
156/SD/M7	SD96/M7
165/SD/M7	SD106/M7
173/SD/M7	SD110/M7
802/SEH	(SEH39)
803/SEH	SEH45
815/EI	(EI14A)
817/EI	EI15, EI16*, (EI17)
823/EI	EI25
824/EI	EI26, EI27, (EI28)
831/EI	EI30
833/EI	(EI34)
839/EI	EI42, EI43
843/EI	EI39, EI40, EI41
851/EI	EI78
864/SEH	(SEH69)
866/SEH	SEH71
869/SEH	SEH72, SEH73, SEH74
870/SEH	SEH75*, SEH76
872/SEH	SEH86*, SEH87
873/SEH	SEH88,
895/SWM	SWM14
907/SWM	SWM41
921/SWM	SWM42
943/SWM	(SWM82)
947/SWM	SWM87
50/SWM	SWM93
952/SWM	SWM94, SWM95
961/SWM	SWM131, SWM132
963/SWM	(SWM139)
964/SWM	SWM140
965/SWM	SWM141, SWM142
966B/SWM	SWM166*
967/SWM	SWM167
968/SWM	(SWM169)
969-70/SWM	SWM170
971/SWM	SWM175
975/SM	(SM3)
978/SWM	SWM180
979/SWM	SWM181
981/SWM	SM183
983/SWM	SWM185, SWM186
1002/SWM	(SWM212)
1005/SWM	SWM219
1007/NG	NG30, NG31

Burial	Associated Vessels
1008/NG	NG32
1016/NG	NG39
1017/NG	(NG43), NG44*
1024/SWM	SWM220
1032/SWM	(SM26)
1033/SM	SM28*, SM29*, SM30
1045/WR	WR56*, WR57*, WR58, WR59, WR60
1048/WR	WR65
1049/WR	WR66*
1050/WR	WR68*, WR69
1054/WR	WR70*
1057/WR	WR72
1060/WR	WR74
1065/WR	(WR79), WR80, WR81, WR82, WR83*, (WR84)
1068/WR	WR85
1083/NR	NR9
1086/NR	NR20, NR21
1087/NR	NR23, (NR26), NR40, NR98
1088/NR	NR24, NR25
1089/NR	NR27, NR28
1094-96/NR	NR38
1098/NR	NR41, NR42
1099/NR	NR43
1100/NR	NR44
1101/NR	NR46, NR47, (NR49)
1102/NR	(NR95), NR96, NR97
1103/NR	NR99
1104/NR	NR100, NR101
1105/NR	NR102
1106/NR	(NR104)
1109/NR	NR106, NR107*, NR114, NR115, NR116
1110/NR	NR118, NR119
1111/NR	NR112, (NR113)
1113/NR	NR121
1116/NR	NR124, (NR125)
1117/NR	NR127, NR128
1118/NR	NR129
1124/NR	NR152*, NR153
1125/NR	(NR159)
1126/NR	NR161, NR162, (NR163)
1128/NR	NR189
1147/SWM	SWM222, SWM223
1149/SWM	SWM226
1151/SWM	SWM230
1160/SWM	SWM252
1174/NE	(NE691)
1178/NE	(NE693)
1181-83/EE	EE1, EE2, EE3, EE4, EE5
1184/EE	EE6
1185/EE	EE7, EE8, EE9, EE10, EE11, EE12

Burial	Associated Vessels
1192/EE	EE13
1198/EE	EE17
1199-201/EE	EE18
1202/EE	EE19, (EE20)
1213/EE	EE61, (EE63), EE64
1216/EE	EE67*
1220/EE	EE71
1222-23/EE	EE72
1224/EE	(EE73)
1225/EE	EE74, EE75, EE76
1227/EE	EE77, EE78, (EE79), EE80
1228/EE	EE81
1229-31/EE	EE82, (EE83)
1232/EE	EE84*
1234-37/EE	EE85, EE86, EE87, EE88, EE89*, (EE90), (EE91), (EE92), (EE93)
1238/EE	EE94
1243/EE	EE104
1254/EE	EE108
1255/EE	EE109*
1256/EE	EE110
1261/EE	EE124, EE125, EE126
1262/EE	EE129
1263/EE	EE130
1264/EE	EE131*, EE132
1265/EE	EE133, (EE134)
1267/EE	EE135
1268/EE	EE136
1272	EE137
1275/EE	EE155, EE156
1276/EE	EE157
1277A/EE	EE159, EE160
1278/EE	EE179, EE180
1281/EE	EE181, EE182
1282/EE	(EE183)
1283/EE	EE186
1284/EE	EE187, EE188
1291/EE	EE202, EE203
1292/EE	EE204
1293/EE	EE206*
1299-301/EE	(EE209), EE210, (EE211), (EE213)
1308/SE	SE2
1316/EE	EE234
1321/EE	EE236*, EE237, EE238
1324/EE	(EE246)
1326-28/EE	EE242
1331/EE	EE260
1333-40/EE	(EE275)
1342/SE	SE18*, SE19
1343-44/EE	EE277, EE278*

Burial	Associated Vessels
1346/EE	EE281
1348/EE	(EE292)
1371-72/EE	EE302
1373-74/EE	EE303, EE304, EE305, (EE306), EE307
1377/EE	(EE310), (EE311), (ee314)
1379/EE	(EE317)
1380/EE	EE322
1385/EE	EE340
1387/EE	EE380, EE381, EE382
1388/EE	EE384
1389-91/EE	EE385
1392/EE	EE389, EE390
1394/EE	EE391, EE392
1399/EE	EE394, EE395
1400/EE	EE396
1405/EE	(EE415)
1406/EE	EE416
1407/EE	EE429, EE430
1409/EE	EE431
1411/EE	EE444
1412/EE	EE445
1413/EE	EE447
1415/EE	EE475
1423/SD	SD29, SD30, SD31, SD32, (SD33)
1437/SD	SD154, SD155
1439/SD	(SD157)
1442/SD	SD169
1443/SD	SD171
1444/SD	SD247*, SD248
1446/SD	SD251, (SD252)
1453/SD	SD262, (SD263)
1455/SD	SD265, SD266, SD267
1457/SD	SD350*, SD152*, (SD352), (SD353)
1459/SD	SD362
1462/SD	SD364
1464/SD	SD365
1465/SD	(SD366)
1468/SD	SD472
1479/SD	SD473
1491/SD	SD482
1495/SD	SD579
1496/SD	SD583, SD584, SD585, SD586
1500/SD	(SD589), (SD590)
1504/SD	SD594, SD595, SD596
1505/SD	SD599, SD600, (SD603)
1513/SD	(SD678)
1514/SD	SD679
1515/SD	SD680, SD681, SD682, SD683, SD684
1516/SD	(SD686), SD687, SD688, SD689, (SD690), (SD691)

Burial	Associated Vessels
1519/SD	SD731*
1520/SD	SD732, SD733
1521/SD	SD734
1522/SD	SD736
1525/SD	SD741, SD742, SD743, SD744, SD745, SD746
1526/SD	SD747, SD748
1534/SD	SD805, SD806, (SD807), (SD808), (SD809)
1536/SD	SD810*
1537/SD	SD811
1539/SD	SD813*, SD814, SD815, SD816, SD818
1542/SD	SD821, SD822
1544/SD	SD825, SD826, SD827
1546/SD	SD832
1552/SD	(SD833)
1553/SD	SD834
1563-4/SD	SD836, SD837, SD838
1566/SD	SD840
1567/SD	SD841
1569/SD	SD842, (SD843)
1570/SD	SD844
1571-2/SD	(SD846)
1573/SD	SD847*, SD848*, SD849
1579-80/SD	SD853
1581/SD	(SD854)
1582/SD	SD855, (SD856), (SD857), (SD858)
1587/NE	NE165, NE166
1596/NE	NE169*, NE170*
1600/NE	NE174
1605/NE	(NE184)
1611/NE	NE185
1612/NE	(NE186)
1620/NE	NE443*, NE444, NE445, NE446*, (NE447), NE448*, NE450, NE451, NE452
1621/NE	NE453, NE454*
1624/NE	NE458
1625/NE	NE460*
1628/NE	NE461, (NE462)
1631/NE	NE464
1636/NE	NE568
1638/NE	NE570, NE571
1639/NE	NE572, (NE573), NE574, NE575
1647-48/NE	NE591, NE592, NE593
1649/NE	NE576, (NE577)
1651/NE	NE581, NE582, NE583, (NE584), NE585
1655/NE	NE587, NE596
1688/NE	NE597
1673/NE	NE599
1674/NE	NE600, (NE601)
1676/NE	NE602
1680/EE	EE492

Burial	Associated Vessels
1682/EE	EE495
1683/WW	WN1
1692/EF	EF1, EF2
1693/EF	EF3
1696/EF	(EF4), (EF5)
1707/SG	SG4
1708/SG	SG5
1714/SG	(SG8)
1717/SWG	SWG1, SWG2, SWG3, SWG4, SWG5,
1718/SWG	SWG6, SWG7
1720/SWG	SWG8
1725/SWG	SWG9, (SWG10)
1728/SWG	SWG16*, SWG17
1731/SG	(SG11)
1732/SG	(SG14)
1735/SG	SG15, SG16, (SG17)
1748/SWG	SWG23
1749/SWG	SWG21*
1751/SWG	SWG24, SWG25
1754/SWG	SWG26
1758/SWG	SWG29
1784/SWG	SWG40*, SWG41
1786/SG	SG24, SWG25*
1788/SWG	SWG63, (SWG64)
1789/SWG	SWG62
1791/SWG	SWG44
1793/SWG	(SWG42), (SWG43)
1795/SWG	SWG45*
1800/SWG	SWG46, SWG47, (SWG48), SWG49
1801/SWG	SWG52, (SWG53)
1802/SWG	(SWG55), (SWG56), (SWG57)
1803/SWG	SWG58
1805/SWG	SWG66, SWG67
1821/NWW	NWW1, (NWW2)
1830/NWW	NNW7, (NWW8)
1832/NW	(NW1)
833/NW	NW5
1836/NW	NW7, NW8
1837/NW	NW9, NW11
1838/NW	NW12
1840/NW	NW14, NW15
1841/NW	NW16, NW17
1842/NW	NW18 NW19
1845/NW	NW21, NW22
1846/NW	NW23
1848/NW	NW24
1849/NW	NW25
1850/NW	NW26, (NW47)
1851/NW	(NW27)
1852/NW	(NW29)

Burial	Associated Vessels
1853/NW	NW30
1854/NW	NW31, NW32*, NW33
1856/NW	NW35, NW36, (NW37)
1859/NW	(NW41)
1861/NW	NW39, (NW40)
1865/NW	NW42, NW43
1869/NW	NW46
1885/NW	(NG79)
1888/NN'	(NN'1), NN'2, NN'3*, NN'4, NN'5, NN'6
1894/Rho	(Rho34), (Rho35), Rho36
1895/Rho	(Rho37), Rho38
1896/Rho	Rho39
1901/Rho	Rho48
1909/Rho	Rho57
1923/Rho	Rho65*, Rho66, (Rho73)
1924/Rho	Rho67*
1931/Rho	Rho102, Rho135*
1934/Rho	Rho84, (Rho85), Rho90, Rho153*
1936/Rho	Rho100
1937/Rho	Rho101*
1939/Rho	Rho104
1940/Rho	Rho107, (Rho108)
1943-44/Rho	Rho109
1947/Rho	Rho110
1949/Rho	(Rho121), Rho122, Rho127*, (Rho155)
1950/Rho	Rho132, (Rho133), Rho134
1955/Rho	(Rho137), Rho138*, (Rho139)
1956-57/Rho	Rho141, Rho142, (Rho143)
1958/Rho	Rho148
1960/Rho	Rho149*
1964/Rho	Rho154
1968/Rho	Rho156, Rho157, Rho158, Rho159, Rho160*, Rho161
1969/Rho	(Rho162), Rho163, Rho164
1977/Rho	Rho170, Rho171
1978/Rho	Rho172, Rho173, Rho174, Rho177*, Rho178, Rho182, Rho184, (Rho185)
1979/Rho	(Rho191), Rho192, Rho193*
1989/Rho	(Rho201)
1996/Rho	(Rho211)
2001/Rho	Rho212, Rho213*
2004/Rho	Rho214
2009/Rho	Rho219
2011/Rho	Rho220
2021/Rho	Rho226
2025/Rho	Rho227
2035/Rho	(Rho242)
2042/Rho	Rho251, Rho252*,
2045/Rho	Rho255
2047/Rho	Rho256*, Rho257

Burial	Associated Vessels
2054/Rho	(Rho265)
2056/Rho	(Rho266)
2060/Rho	(Rho271), (Rho272)
2062/Rho	Rho275, (Rho275A)
2068/Rho	Rho304, (Rho305), Rho306, Rho307*, Rho308, (Rho309), (Rho310)
2069-71/Rho	Rho312, (Rho315)
2072/Rho	(Rho316)
2079/Rho	Rho328
2082/Rho	Rho329
2087/Rho	(Rho333), (Rho336), Rho337
2089/Rho	(Rho338)
2091/Rho	(Rho341)
2093/Rho	(Rho350)
2094/Rho	Rho351
2096/Rho	Rho364
2100-01/Rho	(Rho370)
2102/Rho	Rho366, Rho367
2110/Rho	Rho368, Rho369
2115/Rho	Rho371, Rho372, Rho373
2125/NN'	NN'12*, NN'13, (NN'15), (NN'16), NN'14*
2134/NN'	NN'18, NN'19
2135/NN'	(NN'20), (NN'22)
2136/NN'	NN'38, NN'39, NN'40*, NN'41, (NN'42)
2137/WP'	WP'32, (WP'33), WP'34, (WP'35), (WP'36) (WP'37), (WP'38)
2148/WP'	(WP'6)
2152-54	WP'19, (WP'21), (WP'22)
2159/WP'	(WP'23)
2160/WP'	(WP'24)
2165/WP'	WP'30
2166/WP'	WP'29
2167/WP'	(WP'31)
2171/WP'	WP'39
2172/ND	ND33*
2173/ND	NE34
2179/WP	WP19, WP20, WP21
2180/WP	WP22, WP23
2184/WP	(WP26)
2185/WP	WP27, WP28,
2187/WP	WP29
2199/SW	SW2, (SW3), SW4, SW5
2201/SW	(SW8)
2202/SW	SW9
2203/SW	SW10
2208/WP	WP96
2211/WP	WP52
2223/WP	WP47
2224/SW	(SW43), (SW44)
2252/WP	(WP53)

Burial	Associated Vessels
2258/WP	WP72
2273/WP	(WP81)
2282/WP	(WP60), WP61
2289/WP	WP67
2304/WP	(WP49)
2310/WP	(WP139)
2314/WP	WP83, (WP84)
2317/WP	WP85
2318/WP	(WP137)
2326/WP	WP65
2330/WP	(WP93)
2337/WP	(WP91)
2341/WP	(WP97)
2346/SW	SW11*
2354/WP	WP94
2358/WP	(WP94A)
2374/SW	(SW54)
2384/SW	(SW12), SW13
2386/SW	SW14, SW15
2387/SW	SW64
2388/SW	SW62, SW63
2390/SW	SW20, SW21
2391/SW	(SW28)
2392/SW	(SW22), SW23,
2393/SW	(SW29), (SW30), SW31, (SW32), SW34
2397/SW	SW60, SW61
2398/SW	SW55, SW57
2414/WP	(WP108)
2417/WP	WP121, WP122
2421/WP	WP119
2436/WP	WP135
2447/WP	WP104
2469/WP	(WP219A)
2471/WP	(WP220), WP221
2476/WP	WP223
2496/WP	(WP227), WP228, WP229*, WP230
2498/WP	(WP231)
2500/SW	SW17
2501/SW	SW25, SW26*
2503/SW	(SW37)
2504/SW	SW39, SW40,, SW41, (SW42)
2506/SW	SW18, SW19*
2508/SW	SW52, SW53
2509/SW	SW50, (SW51)
2513/SW	SW46*
2514/SW	(SW47)
2517/SW	SW45
2530/WP	WP149
2532/WP	WP152, WP153, (WP155), WP156
2538/WP	WP158

Burial	Associated Vessels
2540/WP	WP159
2544/WP	WP160, WP161
2545/WP	WP165
2550/WP	WP170, WP171, WP173
2553/WP	WP186, WP187, WP207
2558/WP	WP208
2559/WP	WP212, WP213
2560/WP	WP214, WP215
2562/WP	WP216, WP217, WP218
2563/WP	(WP219)
2569/WP	(WP245)
2575/ED	(ED18), (ED24)
2582/ED	(ED26)
2597/ED	(ED46), (ED47)
2598/ED	(ED49), ED50, (ED51)
2600/ED	(ED52), (ED53)
2607/ED	ED54, (ED55)
2608/ED	(ED68)
2614/ED	ED71, (ED72)
2617/EH	(EH75), EH76*
2619/K	(K77)
2633/WP	(WP254)
2634/WP	(WP257)
2635/WP	WP258
2636/WP	WP259, WP260
2640-41/WP	(WP263), WP264
2645/WP	(WP267)
2662/RW	(RW24)
2665/RW	RW25, RW26
2671/RW	(RW32)
2672/RW	(RW38)
2673/RW	RW36
2687/RW	RW64
2688/RW	(RW62)
2690/RW	(RW83)
2722/RW	(RW131), RW132, RW133
2725/RW	(RW127), RW128, RW129, (RW130)
2726/RW	RW126
2728/RW	RW135
2732/RW	(RW134)
2733/RW	RW138, RW139, RW142
2734/RW	RW140
2739/RW	(RW150)
2740/RW	(RW152), (RW153)
2743/RW	(RW157), (RW158), RW159
2746/RW	(RW162), (RW175)
2747/RW	RW145*, (<I>Rho163)
2748/RW	(RW154)
2749/RW	RW165
2750/RW	(RW166)

Burial	Associated Vessels
2751/Rw	Rw168
2760/Rw	Rw176, Rw177
2765/Rw	(Rw190), (Rw191)
2766/Rw	(Rw193)
2767/Rw	(Rw194)
2768/Rw	Rw195
2772/Rw	Rw227, Rw228
2773/Rw	Rw229
2774/Rw	Rw226, (Rw239)
2778/Rw	(Rw238)
2779/Rw	(Rw244)
2788/Rw	Rw246*
2790/Rw	Rw245
2808/Rw	Rw260
2820/Rw	Rw308*
2823/Rw	(Rw309)
2854/Rw	Rw439
2857/Rw	Rw440
2859/Rw	Rw442
2880/Rw	Rw470*, Rw471
2882/Rw	(Rw472), Rw473
2884/Rw	Rw480
2887/Rw	(Rw502), (Rw508)
2890/Rw	(Rw507)
2894/Rw	(Rw512)
2895/Rw	(Rw511)
2906/W	(W50), (W53)
2914/AdB	AdB44
2942/W	W176
2947/W	W186
2948/W	(W188)
2957/W	W192
2962/W	(W215), W219
2984/W	(W309), W310
3001/SL	SL1, SL2*, SL3, (SL4)
3005/SL	(SL8), (SL9), (SL11)
3008/SL	(SL12)
3010/SL	(SL14)
3010'/MPA	(MPA133)
3011/SL	(SL15), (SL16)
3012/SL	SL21, (SL22)
3014/SL	SL24*, SL25, (SL29), SL31
3015/SL	SL27*, (SL28)
3016/SL	SL56
3020/SL	SL33, (SL34)
3021/SL	SL38
3025/SL	(SL44), (SL45), (SL46)
3026/SL	SL47, (SL48), SL49, (SL50)
F.1/C/M5	C1/M5*, C2/M5
F.1/ND/M5	ND3/M5*

Burial	Associated Vessels
F. 1/NR/M5	NR1/M5
F. 1/O/M5	O14/M5, O15/M5
F. 1/WB/M5	WB1/M5
F. 2/C/M5	C3/M5, C4/M5
F. 2/O/M5	O18/M5, O19/M5
F. 3/C/M5	C17/M5
F. 3/D/M5	D4/M5
F. 3/ND/M5	ND6/M5
F. 3/O/M5	O28/M5
F. 4/D/M5	D5/M5
F. 5/ND/M5	ND11/M5
F. 6/ND/M5	ND12/M5*
F. 7/ND/M5	ND13/M5, ND14/M5
F. 8/NE/M5	ND16/M5
F. 9/ND/M5	ND17/M5

APPENDIX C

STRATIGRAPHIC LEVEL DESCRIPTIONS

Below is a summary of the levels excavated in the two test units north of Mound R; it was from these units that the sherds analyzed in the present study were obtained. The first two tables provide level-by-level descriptions of the depositional sequence within units 6N2W and 8N2E, respectively. The third table correlates the levels in one unit with those in the other. All the information in this Appendix was kindly supplied by C. Margaret Scarry, who directed the excavations. It should be noted that levels are numbered in the order they were excavated, that is, from the top down.

Excavated Levels in Unit 6N2W

Level	Type of Level (Depth)	Depositional Interpretation
1	Arbitrary (10cm)	Midden and/or fill, probably includes some backdirt from previous excavations in the area, along with traces of a plowzone.
2	Arbitrary (10cm)	Midden and/or fill.
3	Arbitrary (10cm)	Midden and/or fill.

Excavated Levels in Unit 6N2W

Level	Type of Level (Depth)	Depositional Interpretation
4	Arbitrary (10cm)	Midden and/or fill, with scattered occupational features (2 possible hearths), but no definite floors.
5	Natural (10-12cm)	Midden and/or fill, interspersed with discontinuous remnants of a sand floor which was not stratigraphically separated.
6	Natural (4-8cm)	Midden and/or fill, along with remnants of about 3 superimposed sand floors that did not cover the full horizontal extent of the excavation.
7	Natural (7cm)	Midden and/or fill.
8	Natural (5-9cm)	At least one, and probably two superimposed sand floors.
9	Natural (3-6cm)	Daub layer, consisting of collapsed wall debris. This stratum corresponds to Level 8B in 8N2E.
10	Natural (2-4cm)	Sand floor with some trampled-in midden debris.
11	Natural (6-8cm)	Sand floor, partially covered by a thin lense of daub and charcoal.
12	Natural (3-5cm)	Sand floor.
13	Natural (3-4cm)	Sand floor; it was noted during excavation that many of the artifacts came from an area later discovered to be the top of a pit starting at this level.

Excavated Levels in Unit 6N2W

Level	Type of Level (Depth)	Depositional Interpretation
14	Natural (10cm)	Sand floor, or possibly two indistinct floors superimposed, including an area of greyish ash.
15	Natural (10-12cm)	Midden and/or fill.
16	Natural (2cm)	Sand floor.
17, 18	Natural (6-12cm)	Sand floor, covered by a discontinuous lense of pink clay.
19	Natural (1-2cm)	Thin lense of midden, trampled into the sand floor below (i.e., Level 20).
20	Natural (2-3cm)	Sand floor.
21	Natural (2-3cm)	Sand floor.
22	Natural (13cm)	Fill.
23	Natural (10cm)	Several thin sand floors, interspersed with lenses of ash and midden.
24	Natural (5-10cm)	Sand floor in north end of square, midden and/or fill in south portion of square.
25	Arbitrary (10cm)	Fill.
26	Arbitrary (10cm)	Midden and fill, some of the latter being within the sunken house feature.
27A	Natural	Fill within a rectangular (?) sunken house.
27B	Natural	Fill within a pit feature, originating at the same level as, and apparently associated with, the sunken house.
28	Natural	Compacted sand floor of sunken house.

Excavated Levels in Unit 8N2E

Level	Type of Level (Depth)	Depositional Interpretation
1	Natural (5-12cm)	Midden and/or fill, with considerable recent and 19th century disturbance.
2	Arbitrary (10cm)	Midden and/or fill, with some 19th century disturbance.
3	Arbitrary (10cm)	Midden and/or fill, with some 19th century disturbance.
4	Arbitrary (10cm)	Midden and/or fill, interspersed with discontinuous traces of sand floors; some 19th century disturbance is evident.
5	Natural (10cm)	Sand floor (or perhaps several closely superimposed floors) with most, but not all, recent disturbances separated out.
6	Natural (2-5cm)	Midden and/or fill; sand floor remnants within this level were excavated separately as Level 6A.
6A	Natural	Discontinuous remnants of one or more sand floors within Level 6.
7	Natural (6-9cm)	Midden and/or fill; sand floor remnants within this level were excavated separately as Level 7A.
7A	Natural	Discontinuous remnants of one or more sand floors within Level 7.
8A	Natural (3-6cm)	Sand floor (above Level 8B).
8B	Natural (6-10cm)	Daub layer, consisting of collapsed wall debris. This stratum corresponds to Level 9 in 6N2W.
9	Natural (4-5cm)	Sand floor with a charcoal lense just above it.

Excavated Levels in Unit 8N2E

Level	Type of Level (Depth)	Depositional Interpretation
10	Natural (2-4cm)	Sand floor.
11	Natural (10-12cm)	Sand floor (possibly more than one floor closely superimposed).
12	Natural (4-6cm)	Sand floor (possibly more than one floor closely superimposed).
13	Natural (2-3cm)	Sand floor.
14	Natural (20cm)	Midden and/or fill.
15	Natural (3-4cm)	Sand floor, along with a thin lense of midden just below it.
16	Natural (5cm)	Sand floor (or possibly more than one closely superimposed).
17	Natural (7-8cm)	Midden and/or fill.
18	Natural (2-3cm)	Sand floor, along with some of the midden associated with the floor below it.
19	Natural (2-3cm)	Sand floor, with a thin lense of midden above it.
20	Natural (2-3cm)	Sand floor, with a thin lense of midden trampled into it.
21	Natural (2-5cm)	Two sand floors with a thin lens of midden between them.
22	Natural (2-5cm)	Hard packed sand floor.
23	Natural (3-8cm)	A series of thin sand floors interspersed with ash and midden lenses.
24	Natural (2-4cm)	A series of thin sand floors interspersed with ash and midden lenses (actually part of the same deposit as Level 23 above).

Excavated Levels in Unit 8N2E

Level	Type of Level (Depth)	Depositional Interpretation
25	Natural (2-5cm)	Sandy fill, consisting of numerous thin sand lenses interspersed with ash and burned sand.
26	Natural (2-10cm)	Compacted ashy midden and/or fill.

Depositional Correlation between
Levels in 6N2W and 8N2E

6N2W		8N2E
L. 1-L. 4	with	L. 1-L. 3
L. 5*	with	L. 4*
L. 6-L. 8	with	L. 5-L. 8A
L. 9*	with	L. 8*
L. 10-L. 11*	with	L. 9*
L. 12*	with	L. 10*
L. 13-L. 14	with	L. 11-L. 13
L. 15-L. 17*	with	L. 14*
L. 18-L. 19	with	L. 15
L. 20-L. 21	with	L. 16
L. 22*	with	L. 17*
L. 23	with	L. 18-L. 22
L. 24-L. 25	with	L. 23-L. 24
L. 26	with	L. 25-L. 26
L. 27		**
L. 28		**

* Levels where the correspondence between strata in the two squares is clear and certain.

** No equivalent deposit.

APPENDIX D

SHERD FREQUENCIES BY LEVEL

The tables in this appendix present sherd frequencies from the two test units excavated north of Mound R in 1978 and 1979 (Scarry 1980). A brief description of these excavations, which were directed by Margaret Scarry, has already been presented in Chapter I, and a synopsis of the depositional context within each level is given in Appendix C. It should be noted that the counts below generally exclude material found in pits, postmolds, wall trenches, and other features which intruded into earlier midden and thus were stratigraphically mixed. The categories according to which the sherds were classified are defined in Chapter III.

Mississippian Types (local)			
Level	6N2		
1	113	Bell Plain, Hale	Mississippi Plain, Hull Lake
2	128		Mississippi Plain, Warrior
3	100		Cartilage Incised, Akron
4	126		Cartilage Incised, Cartilage
5	1243		Cartilage Incised, Fosters
6	68		Cartilage Incised, Moon Lake
7	117		Cartilage Incised, Poole
8	17		Cartilage Incised, Summerville
9	5		Cartilage Incised, unspecified
10	2		Mississippi Eng., Elliotts Cr.
11	8		Mississippi Eng., Havana
12	24		Mississippi Eng., Hemphill
13	11		Mississippi Eng., Maxwell Cr.
14	92		Mississippi Eng., Taylorville
15	151		Mississippi Eng., Tuscaloosa
16	5		Mississippi Eng., Higgins
17	18		Mississippi Eng., unspecified
18	28		Mississippi Eng., Carrollton
19	3		Mississippi Eng., Moundville
20	29		Mississippi Eng., Moundville Inc., Snows Bend
21	24		Mississippi Eng., Moundville Inc., unspecified
22	32		Alabama River Inc., unspc.
23	40		Barton Incised, Demopolis
24	5		
25	17		
26	20		
27A	32		
27B	10		
28	2		

Level	Mississippian Types (nonlocal)				Woodland Types		Painted Decoration										
	D'Olive Incised, unspecified	Lake Jackson Dec., unspc.	Mound Place Inc., Mobile	Mound Place Inc., unspc.	Bell Plain, unspecified	Alligator Inc., Gelfer	Baytown Plain, Roper	Baldwin Plain, Blubber	Baldwin Plain, Lubbock	unclassified	total sherd count	total sherd weight (gm)	black film	red film	white film	red and black	red engraved
1										5	406	1376	101	6	3		
2										4	499	1388	107	6	5		
3										2	499	1228	84	8	2		
4										8	376	1325	124	7	5	1	
5			3							13	823	2765	218	6	4		
6			9							1	273	1071	57	2	3		
7										2	384	1425	89	2	2		
8										1	50	255	9		7		
9										1	190	841	55		1		
10										1	8	127	1		1		
11										1	18	139	6		1		
12										1	64	167	17	2	1		
13										1	35	170	10		1		
14									1	1	192	807	62	1	1		
15										1	334	1592	102		4		
16										1	16	38	5				
17, 18										1	65	308	18	1			
19										1	18	64	3				
20										55	202		22				
21										61	325		15				
22										57	365		27				
23										1	93	263	36				
24										28	152		8				
25										72	387		18				
26										1	80	432	21	1			
27A										1	91	453	30				
27B										15	101		4				
28										2	5						

6N2W

Level	Rim and Base Fragments										Secondary Shape Features									
	bottle (rims)	bottle (pedestal base frags.)	bottle (slab base fragments)	cylindrical bowl (rims)	flaring rim bowl (rims)	outslanting bowl (rims)	restricted bowl (rims)	short neck bowl (rims)	simple bowl (rims)	burnished jar (rims)	neckless jar (unburn., rims)	standard jar (unburn., rims)	Miscellaneous rims	total rims	beaded rim	folded rim	folded-flattened rim	indentations	notched lip	scalloped rim
1	1	1	1	1	1	1	1	1	1	1	1	1	9	35	2	4	1	1	1	1
2	1	1	1	1	1	1	1	1	1	1	1	1	6	33	1	1	1	1	1	1
3	1	1	1	1	1	1	1	1	1	1	1	1	7	28	2	1	1	1	1	1
4	1	1	1	1	1	1	1	1	1	1	1	1	4	43	2	1	1	1	1	1
5	1	1	1	1	1	1	1	1	1	1	1	1	14	45	2	1	1	1	1	1
6	1	1	1	1	1	1	1	1	1	1	1	1	12	18	1	1	1	1	1	1
7	1	1	1	1	1	1	1	1	1	1	1	1	5	18	1	1	1	1	1	1
8	1	1	1	1	1	1	1	1	1	1	1	1	1	5	1	2	1	1	1	1
9	2	1	1	1	1	1	1	1	1	1	1	1	2	9	1	1	1	1	1	1
10	1	1	1	1	1	1	1	1	1	1	1	1	1	1	1	1	1	1	1	1
11	1	1	1	1	1	1	1	1	1	1	1	1	1	1	1	1	1	1	1	1
12	1	1	1	1	1	1	1	1	1	1	1	1	1	1	1	1	1	1	1	1
13	1	1	1	1	1	1	1	1	1	1	1	1	1	13	1	2	1	1	1	1
14	1	1	1	1	1	1	1	1	1	1	1	1	1	15	1	2	1	1	1	1
15	1	1	1	1	1	1	1	1	1	1	1	1	1	1	1	2	1	1	1	1
16	1	1	1	1	1	1	1	1	1	1	1	1	1	1	1	1	1	1	1	1
17, 18	2	1	1	1	1	1	1	1	1	1	1	1	1	1	1	1	1	1	1	1
19	1	1	1	1	1	1	1	1	1	1	1	1	1	1	1	1	1	1	1	1
20	1	1	1	1	1	1	1	1	1	1	1	1	1	1	1	1	1	1	1	1
21	1	1	1	1	1	1	1	1	1	1	1	1	1	1	1	1	1	1	1	1
22	1	1	1	1	1	1	1	1	1	1	1	1	1	1	1	1	1	1	1	1
23	1	1	1	1	1	1	1	1	1	1	1	1	1	1	1	1	1	1	1	1
24	1	1	1	1	1	1	1	1	1	1	1	1	1	1	1	1	1	1	1	1
25	1	1	1	1	1	1	1	1	1	1	1	1	1	1	1	1	1	1	1	1
26	1	1	1	1	1	1	1	1	1	1	1	1	1	1	1	1	1	1	1	1
27A	1	1	1	1	1	1	1	1	1	1	1	1	1	1	1	1	1	1	1	1
27B	1	1	1	1	1	1	1	1	1	1	1	1	1	1	1	1	1	1	1	1
28	1	1	1	1	1	1	1	1	1	1	1	1	1	1	1	1	1	1	1	1

6424

Mississippi Types (Local)			
Level			
1	Bell Plain, Hale	Mississippi Plain, Hull Lake	Mississippi Plain, Warrior
2	120	3	344
3	105	1	305
4	135	1	331
5	147	3	337
6	49	1	79
7	21	1	55
8	11	1	24
9	17	1	51
10	15	1	22
11	16	1	28
12	18	1	28
13	48	1	97
14	90	2	204
15	4	8	8
16	6	22	22
17	38	92	92
18	3	3	3
19	2	6	6
20	1	9	9
21	2	15	15
22	12	19	19
23	14	31	31
24	5	12	12
25	1	3	3
26	1	3	3
27	1	3	3
28	1	3	3
29	1	3	3
30	1	3	3
31	1	3	3
32	1	3	3
33	1	3	3
34	1	3	3
35	1	3	3
36	1	3	3
37	1	3	3
38	1	3	3
39	1	3	3
40	1	3	3
41	1	3	3
42	1	3	3
43	1	3	3
44	1	3	3
45	1	3	3
46	1	3	3
47	1	3	3
48	1	3	3
49	1	3	3
50	1	3	3
51	1	3	3
52	1	3	3
53	1	3	3
54	1	3	3
55	1	3	3
56	1	3	3
57	1	3	3
58	1	3	3
59	1	3	3
60	1	3	3
61	1	3	3
62	1	3	3
63	1	3	3
64	1	3	3
65	1	3	3
66	1	3	3
67	1	3	3
68	1	3	3
69	1	3	3
70	1	3	3
71	1	3	3
72	1	3	3
73	1	3	3
74	1	3	3
75	1	3	3
76	1	3	3
77	1	3	3
78	1	3	3
79	1	3	3
80	1	3	3
81	1	3	3
82	1	3	3
83	1	3	3
84	1	3	3
85	1	3	3
86	1	3	3
87	1	3	3
88	1	3	3
89	1	3	3
90	1	3	3
91	1	3	3
92	1	3	3
93	1	3	3
94	1	3	3
95	1	3	3
96	1	3	3
97	1	3	3
98	1	3	3
99	1	3	3
100	1	3	3
101	1	3	3
102	1	3	3
103	1	3	3
104	1	3	3
105	1	3	3
106	1	3	3
107	1	3	3
108	1	3	3
109	1	3	3
110	1	3	3
111	1	3	3
112	1	3	3
113	1	3	3
114	1	3	3
115	1	3	3
116	1	3	3
117	1	3	3
118	1	3	3
119	1	3	3
120	1	3	3
121	1	3	3
122	1	3	3
123	1	3	3
124	1	3	3
125	1	3	3
126	1	3	3
127	1	3	3
128	1	3	3
129	1	3	3
130	1	3	3
131	1	3	3
132	1	3	3
133	1	3	3
134	1	3	3
135	1	3	3
136	1	3	3
137	1	3	3
138	1	3	3
139	1	3	3
140	1	3	3
141	1	3	3
142	1	3	3
143	1	3	3
144	1	3	3
145	1	3	3
146	1	3	3
147	1	3	3
148	1	3	3
149	1	3	3
150	1	3	3
151	1	3	3
152	1	3	3
153	1	3	3
154	1	3	3
155	1	3	3
156	1	3	3
157	1	3	3
158	1	3	3
159	1	3	3
160	1	3	3
161	1	3	3
162	1	3	3
163	1	3	3
164	1	3	3
165	1	3	3
166	1	3	3
167	1	3	3
168	1	3	3
169	1	3	3
170	1	3	3
171	1	3	3
172	1	3	3
173	1	3	3
174	1	3	3
175	1	3	3
176	1	3	3
177	1	3	3
178	1	3	3
179	1	3	3
180	1	3	3
181	1	3	3
182	1	3	3
183	1	3	3
184	1	3	3
185	1	3	3
186	1	3	3
187	1	3	3
188	1	3	3
189	1	3	3
190	1	3	3
191	1	3	3
192	1	3	3
193	1	3	3
194	1	3	3
195	1	3	3
196	1	3	3
197	1	3	3
198	1	3	3
199	1	3	3
200	1	3	3
201	1	3	3
202	1	3	3
203	1	3	3
204	1	3	3
205	1	3	3
206	1	3	3
207	1	3	3
208	1	3	3
209	1	3	3
210	1	3	3
211	1	3	3
212	1	3	3
213	1	3	3
214	1	3	3
215	1	3	3
216	1	3	3
217	1	3	3
218	1	3	3
219	1	3	3
220	1	3	3
221	1	3	3
222	1	3	3
223	1	3	3
224	1	3	3
225	1	3	3
226	1	3	3
227	1	3	3
228	1	3	3
229	1	3	3
230	1	3	3
231	1	3	3
232	1	3	3
233	1	3	3
234	1	3	3
235	1	3	3
236	1	3	3
237	1	3	3
238	1	3	3
239	1	3	3
240	1	3	3
241	1	3	3
242	1	3	3
243	1	3	3
244	1	3	3
245	1	3	3
246	1	3	3
247	1	3	3
248	1	3	3
249	1	3	3
250	1	3	3
251	1	3	3
252	1	3	3
253	1	3	3
254	1	3	3
255	1	3	3
256	1	3	3
257	1	3	3
258	1	3	3
259	1	3	3
260	1	3	3
261	1	3	3
262	1	3	3
263	1	3	3
264	1	3	3
265	1	3	3
266	1	3	3
267	1	3	3
268	1	3	3
269	1	3	3
270	1	3	3
271	1	3	3
272	1	3	3
273	1	3	3
274	1	3	3
275	1	3	3
276	1	3	3
277	1	3	3
278	1	3	3
279	1	3	3
280	1	3	3
281	1	3	3
282	1	3	3
283	1	3	3
284	1	3	3
285	1	3	3
286	1	3	3
287	1	3	3
288	1	3	3
289	1	3	3
290	1	3	3
291	1	3	3
292	1	3	3
293	1	3	3
294	1	3	3
295	1	3	3
296	1	3	3
297	1	3	3
298	1	3	3
299	1	3	3
300	1	3	3
301	1	3	3
302	1	3	3
303	1	3	3
304	1	3	3
305	1	3	3
306	1	3	3
307	1	3	3
308	1	3	3
309	1	3	3
310	1	3	3
311	1	3	3
312	1	3	3
313	1	3	3
314	1	3	3
315	1	3	3
316	1	3	3
317	1	3	3
318	1	3	3
319	1	3	3
320	1	3	3
321	1	3	3
322	1	3	3
323	1	3	3
324	1	3	3
325	1	3	3
326	1	3	3
327	1	3	3
328	1	3	3
329	1	3	3
330	1	3	3
331	1	3	3
332	1	3	3
333	1	3	3
334	1	3	3
335	1	3	3
336	1	3	3
337	1	3	3
338	1	3	3
339	1	3	3
340	1	3	3
341	1	3	3
342	1	3	3
343	1	3	3
344	1	3	3
345	1	3	3
346	1	3	3
347	1	3	3
348	1	3	3
349	1	3	3
350	1	3	3
351	1	3	3
352	1	3	3
353	1	3	3
354	1	3	3
355	1	3	3
356	1	3	3
357	1	3	3
358	1	3	3
359	1	3	3
360	1	3	3
361	1	3	3
362	1	3	3
363	1	3	3
364	1	3	3
365	1	3	3
366	1	3	3
367	1	3	3
368	1	3	3
369	1	3	3
370	1	3	3
371	1	3	3
372	1	3	3
373	1	3	3
374	1	3	3
375	1	3	3
376	1	3	3
377	1	3	3
378	1	3	3
379	1	3	3
380	1	3	3
381	1	3	3
382	1	3	3
383	1	3	3
384	1	3	3

Level	Miss. Types (nonlocal)	Woodland Types	Miss. Types (local)	Painted Decoration	black film	red film	white film	red and black	black on white	red engraved	white engraved	total sherd count	total sherd weight (gm)	Painted Decoration	
														black film	red film
1					117	7	3					502	1298		
2					82	1						429	1279		
3					114	4	2					501	1523		
4					124	2	1					528	1728		
5					96							133	436		
6					16	1						83	338		
6a					3							39	129		
7					11							71	270		
7a					18							81	332		
8					9							72	403		
8a					3							30	144		
8b					17							55	290		
9					16	2						47	188		
10					16	9						51	156		
11					45	1						151	653		
12					17							35	197		
13					75	1						315	1538		
14					2							14	84		
15					40							35	197		
16					1							150	875		
17					1							3	32		
18					3							9	53		
19					1							1	2		
20					1							21	59		
21					12							31	106		
22					15							58	188		
23					3							17	47		
24					3							4	10		
25					3							6	22		
26					4							1	26		
mixed					4							10	31		
15-17					4							26	114		
18-21					2							9	41		
21-25					4							10	31		

Rim and Base Fragments										Secondary Shape Features										
bottle (rims)	bottle (pedestal base frags.)	bottle (slab base fragments)	cylindrical bowl (rims)	flaring rim bowl (rims)	outstanding bowl (rims)	restricted bowl (rims)	short neck bowl (rims)	simple bowl (rims)	burnished jar (rims)	neckless jar (unburn., rims)	standard jar (unburn., rims)	miscellaneous rims	total rims	beaded rim	beaded shoulder	folded rim	folded-flattened rim	indentations	notched lip	scalloped rim
1	1	1	1	1	1	1	1	3	1	1	8	10	24	1	1	1	1	1	1	1
2	1	1	1	1	1	1	1	3	1	1	7	14	35	1	1	1	1	1	1	1
3	1	1	1	1	1	1	1	3	1	1	11	17	26	1	1	1	1	1	1	1
4	1	1	1	1	1	1	1	3	1	1	10	12	25	1	1	1	1	1	1	1
5	1	1	1	1	1	1	1	3	1	1	2	4	10	1	1	1	1	1	1	1
6	1	1	1	1	1	1	1	3	1	1	2	3	7	1	1	1	1	1	1	1
6A	1	1	1	1	1	1	1	3	1	1	2	1	2	1	1	1	1	1	1	1
7	1	1	1	1	1	1	1	3	1	1	1	1	1	1	1	1	1	1	1	1
7A	1	1	1	1	1	1	1	3	1	1	1	1	1	1	1	1	1	1	1	1
8A	1	1	1	1	1	1	1	3	1	1	2	2	4	1	1	1	1	1	1	1
8B	1	1	1	1	1	1	1	3	1	1	2	2	4	1	1	1	1	1	1	1
9	1	1	1	1	1	1	1	3	1	1	1	1	1	1	1	1	1	1	1	1
10	1	1	1	1	1	1	1	3	1	1	1	1	2	1	1	1	1	1	1	1
11	1	1	1	1	1	1	1	3	1	1	1	1	2	1	1	1	1	1	1	1
12	1	1	1	1	1	1	1	3	1	1	1	1	15	1	1	1	1	1	1	1
13	1	1	1	1	1	1	1	3	1	1	6	1	1	1	1	1	1	1	1	1
14	1	1	1	1	1	1	1	3	1	1	10	2	21	1	2	10	1	1	1	1
15	2	1	1	1	1	1	1	3	1	1	1	1	1	1	2	1	1	1	1	3
16	1	1	1	1	1	1	1	3	1	1	1	1	1	1	1	1	1	1	1	1
17	1	1	1	1	1	1	1	3	1	1	3	3	9	1	1	2	1	1	1	1
18	1	1	1	1	1	1	1	3	1	1	1	1	1	1	1	1	1	1	1	1
19	1	1	1	1	1	1	1	3	1	1	1	1	1	1	1	1	1	1	1	1
20	1	1	1	1	1	1	1	3	1	1	1	1	1	1	1	1	1	1	1	1
21	1	1	1	1	1	1	1	3	1	1	1	1	1	1	1	1	1	1	1	1
22	1	1	1	1	1	1	1	3	1	1	1	1	2	1	1	1	1	1	1	1
23	1	1	1	1	1	1	1	3	1	1	2	1	1	1	1	1	1	1	1	1
24	1	1	1	1	1	1	1	3	1	1	2	1	1	1	1	1	1	1	1	1
25	1	1	1	1	1	1	1	3	1	1	1	1	1	1	1	1	1	1	1	1
26	1	1	1	1	1	1	1	3	1	1	1	1	1	1	1	1	1	1	1	1
mixed	1	1	1	1	1	1	1	3	1	1	1	1	1	1	1	1	1	1	1	1
15-17	1	1	1	1	1	1	1	3	1	1	1	1	1	1	1	1	1	1	1	1
18-21	1	1	1	1	1	1	1	3	1	1	1	1	1	1	1	1	1	1	1	1
22-25	1	1	1	1	1	1	1	3	1	1	1	1	1	1	1	1	1	1	1	1

8W28

level

APPENDIX E

METHODS FOR MEASURING PHYSICAL PROPERTIES

Tensile Strength

This property was measured with a three point bending test, carried out on an Instron load frame. The slab of pottery was placed on a pair of transverse supports, 3 cm apart. A constantly increasing load was then applied to the slab from above, by means of a transverse knife edge situated midway between the supports. The load at which the slab broke was recorded, and this value was used to evaluate the modulus of rupture using the general formula:

$$S = 3kl/[d(2bd)]$$

where S is the modulus of rupture in kg/cm², k is the breaking load in kg, l is the distance between the supports in cm, and d is the depth of the slab in cm.

The slabs used in making the measurements were cut from sherds with a mineralogical saw, and the cut faces were polished on a lap in order to remove any large flaws which may have been introduced by the saw. Generally the slabs were about 0.7-1.0 cm in breadth, and were always cut so that their long dimension was parallel to the orientation of the coils, i.e., horizontal on the original vessel. In testing strength, the slab was always positioned so that the

load was applied to the surface which represented the original exterior of the vessel.

Porosity

The porosity of sherds was measured as follows: First, a test piece was boiled for two hours to saturate its pores with water. While still saturated the piece was weighed, and its volume was determined with a pycnometer. Next, the piece was placed in a desiccating oven, and when thoroughly dry the piece was weighed again. The apparent porosity, as a percentage of total volume, was calculated with the following formula:

$$P = (W_s - W_d) / V$$

where P is the percent of apparent porosity, W_s is the saturated weight of the piece in gm, W_d is the desiccated weight of the piece in gm, and V is the volume of the piece in cc.

The test pieces were small fragments of the slabs which had been cut for measuring tensile strength. Two pieces were processed from every sherd to insure that the results obtained were reliable. The test pieces averaged about 1.0 cc in volume.

It should be noted that the procedure described above measures only the "apparent" porosity, that is, the volume fraction of pores which are accessible to water from the surface. However, small pieces of low-fired pottery are likely to have relatively few sealed pores, and so in this

case the apparent porosity is probably very close to the true porosity (Shepard 1956:126).

Thermal Diffusivity

The procedure used to measure diffusivity was designed by Alan Franklin and C. K. Chiang of the National Bureau of Standards; although it was probably not accurate to more than a few percent and produced only relative rather than absolute determinations, it was quite easy to set up and eminently suited to the purposes at hand.

The equipment consisted of a jerry-built frame to which were added a soldering iron and a thermocouple. The thermocouple was hooked up to a graphic x-y recorder capable of producing a plot of temperature (y-axis) as a function of time (x-axis).

A sherd was mounted horizontally in the frame, the thermocouple held against the bottom of the sherd with a spring. The hot soldering iron was then lowered from above, so that its tip came in contact with the upper surface of the sherd, directly opposite where the thermocouple touched the bottom surface. As the sherd was gradually heated, the x-y recorder produced a graph showing the temperature change through time. It was from this graph that the diffusivity could be calculated.

Ideally, the graph should have showed a pattern of no temperature change, followed abruptly by an increase in temperature, which continued to rise in proportion to the square root of time. The delay time -- the interval between

the contact of the soldering iron at the upper surface and the abrupt increase in temperature at the lower surface -- was measured, and used to compute a relative estimate of diffusivity as follows:

$$D = d^2 (d/T)$$

where D is the diffusivity, d is the distance between the heat source and the thermocouple (i.e., the thickness of the sherd), and T is the delay time.

In practice it was sometimes difficult, when looking at the graph, to determine the precise point at which the temperature rise began. This difficulty stemmed from the fact that the initial rise was often gradual, not abrupt as theory would predict. To overcome the problem, a square root transformation was applied to the x-axis (time) and the curve was re-plotted. The linear portion of the resulting curve was then extrapolated to the point where it met the x-axis, and this point was regarded as the terminus of the delay time.

Elasticity

This property was measured by means of a three point bending test, identical to the one used in determining tensile strength. In fact, the very same test results from each slab were used to calculate tensile strength and elasticity both.

using the graphical data provided by the Instron machine, Young's modulus of elasticity was calculated as

follows:

$$E = l(Sl/6yd)$$

where E is Young's modulus in kg/cm², S is the modulus of rupture in kg/cm², l is the distance between the supports in cm, d is the depth of the slab in cm, and y is the vertical displacement of the center of the slab when fracture occurs, measured in cm.

APPENDIX F

TYPE-VARIETY DESCRIPTIONS

It is the purpose of this appendix to describe all of the types and varieties -- both local and nonlocal -- which appear in the whole vessel and sherd samples from Moundville. Much of the information on local ceramics has, of course, already been presented, but in somewhat scattered fashion. The technological characteristics of the Mississippian ceramics were discussed in Chapter II, many of the classificatory categories were briefly defined in Chapter III, and chronological relationships were presented in Chapter IV. Here, these data and more are gathered together and collated by type and variety, the intent being to provide the reader with a useful and concise summary of the Moundville assemblage.

The appendix is divided into two major sections, treating local ceramics first, and nonlocal ceramics second. The types within each section are arranged alphabetically, with the "unclassified" categories last. The named varieties under each type heading are also ordered alphabetically, with "variety unspecified" last. Individual vessels pertaining to each category can be located using the index in Appendix G, supplemented if necessary by the one in Appendix H. Descriptions of these individual vessels,

including information on provenience, appear in Appendix A.

LOCAL TYPES

ALABAMA RIVER INCISED

When first proposed by Cottier (1970:21-23), this type subsumed material exhibiting a tremendous range of formal variation. Indeed, it was much easier to characterize this type in spatial and temporal terms, rather than in formal ones, for it lumped together all the incised, shell-tempered wares found on late prehistoric sites along the Warrior, lower Tombigbee, and Alabama Rivers. Sheldon subsequently curtailed its formal range somewhat by splitting off a second type, Foster Filmed Incised (1974:208-210), and now the process of curtailment has been carried even further. Alabama River Incised is here understood to refer to vessels of unburnished, shell-tempered ware decorated with curvilinear, wet-paste incisions. The characteristic designs are scrolls (not arches), which are usually found on jars in the area below the neck. Vessels with burnished surfaces and broad-line incision, formerly included in Alabama River Incised, are here subsumed within the type Carthage Incised.

Examples of Alabama River Incised are very rare at Moundville, and in the absence of a good comparative sample, I have not attempted to set up varieties. Presumably, the type's rarity is attributable to its very late position in time, postdating the bulk of Moundville's occupation.

Alabama River Incised, var. unspecified
(Figs. 56h; 62r)

Sample: 1 vessel, 1 sherd.

Description: The one whole vessel in the sample is a standard jar with applique neck fillets, decorated with a 2-line running scroll. The one sherd comes from a short-neck bowl, and is not large enough to accurately reconstruct the design.

Chronological Position: Alabama River Phase.

References: Cottier 1970:21-23; Sheldon 1974:208-210.

ALLIGATOR INCISED

This type was originally defined with reference to sherds from the Lower Mississippi Valley (Phillips 1970:38-40). Recently, however, its range has been extended to the central Tombigbee region (Jenkins 1979:95-100), and so it would seem appropriate to use it here as well. The type includes ceramics decorated with rectilinear designs, executed with sloppy, wet-paste incisions. The paste, by definition, is tempered predominantly with grog. Only one variety has been recognized in our sample.

Alligator Incised, var. Geiger
(Fig. 67a)

Sample: 1 sherd.

Description: Conforming to Jenkins' definition, the sherd is decorated with a series of parallel oblique lines placed just below the lip. The lip itself is thickened with a flange to the exterior.

Chronological Position: West Jefferson phase, and possibly slightly earlier.

References: Jenkins 1979:98-99.

BALDWIN PLAIN

The earliest use of this name was to describe certain undecorated Miller II (Middle Woodland) ceramics in northeast Mississippi (Jennings 1942:200; Cotter and Corbett 1951:17-18). Most recently, Jenkins (1979:164-169) has extended the concept to refer to all pre-Mississippian, sand-tempered plainware in the Tombigbee drainage, and has recognized several varieties based on differences in paste and rim form.

A few sherds of this type were found in the 1978-79 excavations north of Mound R. Their presence attests to some scattered, early components in the vicinity, pre-dating Moundville's major occupation.

Baldwin Plain, var. Blubber
(Fig. 67j-k)

Sample: 2 sherds.

Description: As defined by Jenkins, the sherds are tempered with medium to fine sand. Both specimens in the sample are simple bowl rims.

Chronological Position: On the Tombigbee, the variety is

predominantly associated with the span between early Miller I and early Miller III, or about 100 B.C. to A.D. 900.

References: Jenkins 1979:165-167.

Baldwin Plain, var. Lubbub
(Fig. 67i)

Sample: 1 sherd.

Description: An undecorated ware, tempered with coarse sand.

Chronological Position: The ware of this variety is the local equivalent of the Alexander Series, and therefore dates to the Early Woodland period (ca. 500-100 B.C.).

References: Jenkins 1979:168.

BARTON INCISED

Following the usage established by Phillips (1970:43-44), this type includes unburnished, shell tempered pottery, decorated with rectilinear patterns which consist of multiple parallel lines. The lines themselves typically have "burred" edges, indicating that they were incised when the paste was in a wet, highly plastic state.

Local (or apparently local) examples of Barton Incised are rare at Moundville. Although the one named variety falls very late in the ceramic sequence, there are reasons to believe that a local version of this type was manufactured earlier as well. Sites in the immediate vicinity of Moundville have been known to produce occasional examples of Barton Incised, var. unspecified with a folded-flattened rim -- a very distinctive local feature which dates to Moundville I. No such sherds have yet been observed in the collections from Moundville, however.

Barton Incised, var. Demopolis
(Fig. 56i)

Sample: 1 sherd.

Description: The decoration is confined to the neck of a standard jar, and consists of multiple parallel lines which are incised vertically (or almost vertically) from a point just below the lip.

Chronological Position: Alabama River phase.

References: Jenkins 1979:58-59.

BAYTOWN PLAIN

This is another type, long established in the Mississippi Valley (Phillips 1970:47-48), which was recently adopted on the Tombigbee (Jenkins 1979:104-109). By definition, it includes undecorated ceramics with a paste that is predominantly "clay-tempered", and may contain some sand as well.

Baytown Plain, var. Roper
(Fig. 67c-h)

Sample: 26 sherds.

Description: This variety is tempered with grog alone, and lacks deliberate sand inclusions. Temper particles are large enough to be readily visible, often more than 1 mm in width. Colors tend to warm shades of brown, with the temper particles often appearing lighter than the matrix. Among the vessel shapes recognized in the sample are simple bowls and standard jars, the latter often exhibiting handles. Note that this variety is equivalent to what has elsewhere been called West Jefferson Plain (Jenkins and Nielsen 1974:146-148).

Chronological Position: West Jefferson phase, and probably extending back in time to Late Miller II (ca. A.D. 600).

References: Jenkins 1979:106-108; Jenkins and Nielsen 1974:146-148. (described as West Jefferson Plain).

Baytown Plain, var. unspecified

Sample: 1 sherd.

Description: This designation was applied to a single unusual sherd which is considerably harder than most examples of var. Roper, and has a finer-textured paste. The exterior surface is fired to a whitish color, while the core and interior surface are black.

Chronological Position: Unknown.

BELL PLAIN

Bell Plain was originally the name given to the shell-tempered "polished" plainware found in the area from northeast Arkansas to northwest Mississippi (Phillips et al. 1951:122-126). Later the concept was expanded, both taxonomically and geographically, when Phillips made it the polished, shell tempered plainware for the entire Central and Lower Mississippi Valley, subsuming a number of

distinctive regional varieties (Phillips 1970:58-61). Given the logic of the type-variety system, and given the general similarity of Moundville ceramics to those of the Mississippi Valley, it seems most reasonable to make the local smooth-surfaced plainware a variety of Bell Plain, as Jenkins (1979:60-62) has already done.

Traditionally, two characteristics have been associated with the type Bell Plain. One, as previously mentioned, is the smooth surface produced by burnishing the vessel before firing. The second is a paste that is tempered with very fine shell. There is no question that these two features are, in a statistical sense, associated. Most burnished vessels have a fine paste, and vice versa. However, the fact that this association is not invariant brings with it a classificatory problem: to wit, what to do about the not insignificant proportion of fine-paste vessels that are unburnished, and coarse-paste vessels that are burnished? Here the problem is circumvented by relying on surface finish, not temper particle size, as the primary sorting criterion. Such a rule has several things to recommend it. First of all, I suspect that the burnished/unburnished distinction separates vessels along functional lines (i.e., bottles/bowls versus jars) much more cleanly than does the fine-paste/coarse-paste distinction. Besides, there is no practical alternative to relying on surface finish when dealing with whole vessels, since in most cases it is not possible to get a good look at the paste.

In brief, Bell Plain is here defined to include shell tempered ceramics which lack tooled decoration but have a burnished surface. Locally, the type includes ceramics that were formerly classified as Moundville Black Filmed (McKenzie 1965:56-58), along with some whose light surface color precluded their assignment to the latter type.

Bell Plain, var. Hale

(Figs. 39a,d; 41c-j; 44f-g,i-j; 45a-d; 46c,f,g,i-j;
49a-k; 51b-k; 52a; 53e,g,i; 54m; 56j-m; 58a-g;
62j-k,m,q; 63d,f)

Sample: 346 vessels, 2460 sherds.

Description: New variety.

Sorting Criteria. A shell tempered ware with a burnished (though not necessarily lustrous surface. Hale tends to have somewhat smaller temper particles than Mississippi Plain, var. Warrior; however, the particle size is in itself not distinctive because the two varieties overlap quite a bit in this respect. Hale may also occasionally exhibit particles of grog as an added, but not exclusive, tempering agent.

Additional Characteristics. Most vessels belonging to

this variety are bottles and bowls; jars are quite rare. A wide range of secondary shape features occur, most common among them being beaded rims (on bowls), indentations (on bottles), single lug (on bowls), widely spaced nodes (on bowls and jars), spouts (on bowls), and handles (on jars). Effigy features are also a common accoutrement of Hale, the most frequently occurring kinds being the fish, frog, bird, and mussel shell, in that order. The vast majority of Hale vessels are black filmed. The other painted treatments which occur are white film, red film, red on white, red on black, white on black, and red-and-black on white.

Distribution. Reported from the Black Warrior drainage and the central Tombigbee.

Published Illustrations. Moore 1905:Figs. 12, 13, 25, 69, 76, 78, 96, 98, 100, 129, 130, 135, 145, 150, 155; Moore 1907:Figs. 21, 23, 26, 30, 48; Jones and DeJarnette n.d.:Pl. 1f; DeJarnette and Wimberly 1941:Figs. 63-top row, 65-#4, 65-#12; Webb and DeJarnette 1942:Pls. 60-1, 125-1; McKenzie 1966:Figs. 6, 7, 11c, 13, 14; DeJarnette and Peebles 1970:97 bottom, 100 top, 114 top; Nielsen and Jenkins 1973:Pl. 2a,d-f; Jenkins 1979:Figs. 57-58; Peebles 1979:Figs. III-7, III-15, III-17, III-18, III-20, III-24, III-25, IV-1, IV-3, IV-10, IV-11, IV-14, IV-29, V-3, VII-11, VII-14.

Chronological Position: Moundville I to Alabama River phase. Finer chronological distinctions can be made on the basis of vessel shapes, secondary shape features, effigy features, and painted decoration (see Chapter IV).

References: Steponaitis 1980:49 (described as a variety of Mississippi Plain); Jenkins 1979:62-63 (Hale, as defined above, also subsumes Jenkins' var. Big Sandy).

CARTHAGE INCISED

This category is approximately equivalent to the old type Moundville Filmed Incised (DeJarnette and Wimberly 1941:84; McKenzie 1965:60-61), differing only in that specimens need not be black filmed to be included. The elimination of black filming as a defining criterion obviously necessitated that the old type's name be changed. The simplest solution would have been to re-christen it Moundville Incised, but this name was already being used to refer to another type. So Carthage Incised was decided upon as a reasonable alternative.

Carthage Incised is defined to include shell tempered vessels with a burnished surface that are decorated with broad, "trailed" incisions. Typically, these incisions are from 1.5 to 2.0 mm wide, and are U-shaped in cross-section, having been executed when the paste was in a leather-hard state of dryness. By far the most common vessel forms in

this type are bowls and bottles, with jars being extremely rare.

Carthage Incised, var. Akron
(Figs. 39e-h; 40q; 51a; 56a; 621; 631)

Sample: 26 vessels, 8 sherds.

Description: New variety.

Sorting Criteria. A design whose major feature is a horizontal band of two or more lines running parallel to and just below the lip. The band of lines is commonly embellished with loops and/or folds. Ware is equivalent to that of Bell Plain, var. Hale.

Additional Characteristics. In virtually all cases the band which makes up the design consists of either three or four lines; only a single example of a 2-line band is known (ED14). The decorated portion of the rim on one vessel (NW25) is visibly thickened on the exterior.

By far the most common vessel form is the simple bowl. Cylindrical bowls, restricted bowls and outslanting bowls appear less frequently. Of the 26 whole vessels in the sample, 19 sport effigy features of some sort. Most of these effigy vessels are of the lug and rim adorno type, usually depicting a bird. A few turtle and conch shell effigies occur also. With regard to secondary shape features, grouped nodes and a notched lip are found on one vessel each.

All but four of the vessels in the sample are black filmed, as are all the sherds.

Distribution. The Black Warrior drainage, the central and upper Tombigbee drainage, and possibly as far north as the Pickwick Basin on the Middle Tennessee river. Actually, burnished, shell-tempered ceramics with this sort of design are widely distributed over the southeast, and where the distribution of Akron should end is at this stage a somewhat arbitrary decision.

Published Illustrations. Moore 1905:Fig. 94; DeJarnette and Wimberly 1941:Figs. 63 bottom middle, 64 top right; McKenzie 1966:Fig. 11a; DeJarnette and Peebles 1970:102 top, 111 bottom; Jenkins 1979:Fig. 4a-d; Peebles 1979:Figs. III-26, VII-13.

Chronological Position: Moundville I through early Moundville III. Temporal distinctions within this span are recognizable on the basis of effigy features, secondary shape features, and (to a lesser extent) basic shape (see Chapter IV).

References: Steponaitis 1980:50; Jenkins 1979:86 (described as a variety of Mound Place Incised).

Carthage Incised, var. Carthage
(Figs. 51n; 49k-1; 53h; 56d-e; 62b)

Sample: 19 vessels, 21 sherds.

Description: New variety.

Sorting Criteria. A design consisting of a 2-4 line scroll, which runs entirely around the vessel's circumference. The paste and surface finish are like those of Bell Plain, var. Hale.

Additional Characteristics. The distinctive shapes represented in the whole vessel sample are the subglobular bottle with simple base, short-neck bowl, narrow-neck bottle, flaring rim bowl, simple bowl, restricted bowl, and cylindrical bowl. One rather unusual, straight-sided bowl (NE461) is embellished with vertical lugs.

On most vessels, the scroll making up the design consists of three lines; the 2-line and 4-line treatments are rare. The nature of the scroll is usually such that it converges into a swirl at intervals around the vessel's circumference. Only two variations on this sort of convergent scroll are known to occur: One vessel (SEH15) exhibits a concatenated series of scrolls, each of which ends in a loop (Fig. 52k). Another (NE461) exhibits a continuous, nonconvergent scroll (similar to the one in Fig. 62e). These two variants probably have chronological significance, the former being early (i.e., early Moundville III) and the latter being late (i.e., late Moundville III to Alabama River phase).

Fourteen of the Carthage vessels are black filmed, and five are not.

Distribution. Carthage has been reported from the Black Warrior valley, the central Tombigbee valley, and the Alabama River valley below Montgomery.

Published Illustrations. Moore 1899:Fig. 68; Moore 1907:Fig. 72; Moore 1915:Fig. 24; Nance 1976:Fig. 32e; Jenkins 1979:Fig. 3a-d.

Chronological Position: Moundville III and Alabama River phases.

References: Steponaitis 1980:50; Jenkins 1979:66-67.

Carthage Incised, var. Fosters
(Figs. 51l,o; 56b; 62p)

Sample: 5 vessels, 3 sherds.

Description: New variety.

Sorting Criteria. A design consisting of free-standing representational motifs, usually depicting the Hand and/or Forearm Bones. The ware is comparable to Bell Plain, var. Hale.

Additional Characteristics. This variety includes mostly flaring rim bowls (having the design on the interior), and short neck bowls (having the design on the exterior). Also in the sample is one subglobular bottle with a slab base, and an unusually large, straight-sided bowl (SD682).

The Hand motif in this variety is always executed in a highly simplified manner, so that it is really nothing more than an outline. The Hand itself may or may not exhibit a stylized eye. In only one instance (SED28) are Forearm Bones missing from the design. Sometimes the representational motifs are interspersed with "hanging" scrolls (see, for example, DeJarnette and Peebles 1970:113 bottom).

The surface of these vessels is frequently either black filmed, or painted red and white.

Distribution. Fosters is known from the Black Warrior valley, the central Tombigbee valley, and the Alabama River valley below Montgomery.

Published Illustrations. Moore 1899:Fig. 41; DeJarnette and Peebles 1970:113 bottom; Jenkins:Fig. 3i-j.

Chronological Position: Moundville III (especially late Moundville III) and Alabama River phase.

References: Steponaitis 1980:50; Jenkins 1979:67-68.

Carthage Incised, var. Moon Lake
(Figs. 39k; 40r; 51p; 53j)

Sample: 7 vessels, 3 sherds.

Description: New variety.

Sorting Criteria. Zones of parallel (usually oblique) line segments, arranged in chevron-like patterns that form a band around the vessel. The design may occur either on the interior or the exterior of a vessel whose ware is equivalent to Bell Plain, var. Hale.

Additional Characteristics. The variety seems to occur only on shallow flaring rim bowls and short neck bowls. In the former case, the design is confined to a band that follows the interior of the rim; in the latter case, the design is placed on the exterior shoulder. Vessels of Moon Lake are usually black filmed. One flaring rim bowl in the sample exhibits a notched lip.

Distribution. The variety occurs both in the Warrior drainage and on the central Tombigbee.

Published Illustrations. DeJarnette and Wimberly 1941:Figs. 63 bottom left, 64 bottom left; McKenzie 1966:Fig. 3 top; Jenkins 1979:Fig. 3e-h).

Chronological Position: Moundville I phase to Moundville III phase. Shallow flaring rim bowls of this variety were most common during Moundville I, although some may have been made as late as early Moundville III. The variety then seems to have had a resurgence of popularity during late Moundville III, when the design was placed on short neck bowls.

References: Steponaitis 1980:50; Jenkins 1979:68).

Carthage Incised, var. Poole
(Figs. 51m; 56c)

Sample: 2 vessels, 2 sherds.

Description: New variety.

Sorting Criteria. The characteristic design consists of step motifs enclosing (or alternating with) concentric rayed semicircles, all within a band that encircles the vessel. Ware is comparable to Bell Plain, var. Hale.

Additional Characteristics. The variety is known to occur only on short-neck bowls. Most examples are black filmed; one is red and white, the red slip being placed on the neck and within the incised lines.

Distribution. So far the variety is known from the Black Warrior valley and from the Alabama River valley in the vicinity of Montgomery. One can expect it to turn up on the central Tombigbee as well.

Published Illustrations. None.

Chronological Position: Late Moundville III, probably extending into the Alabama River phase.

References: Steponaitis 1980:50.

Carthage Incised, var. Summerville
(Figs. 39j; 41a-b)

Sample: 4 vessels, 1 sherd.

Description: New variety.

Sorting Criteria. Decoration consists of incised arches arranged end-to-end around the vessel's circumference. The paste and surface finish are like those of Bell Plain, var. Hale.

Additional Characteristics. The variety is known to occur on restricted bowls, burnished jars, and subglobular bottles with a pedestal base. Whatever the shape, the design is invariably placed on the vessel's shoulder. The arches themselves may consist of from one to four concentric lines. Grouped nodes are often positioned at the points where adjacent arches meet. The vessels are usually black-filmed.

Distribution. Known from the Black Warrior drainage and from the central Tombigbee valley.

Published Illustrations. Jenkins 1979:Fig. 63.

Chronological Position: Moundville I phase, perhaps also extending into early Moundville II.

References: Steponaitis 1980:50; Jenkins 1979:69.

Carthage Incised, var. unspecified
(Figs. 39i; 40j; 47p-q; 56f-g)

Sample: 5 vessels, 59 sherds.

Description: Most of the sherds in this category are specimens which show too little of the original design to be reliably placed in any of the established varieties. The vessels, however, are all rather distinctive and deserve individual description.

One (<M>MAI-17/4379) is a burnished jar decorated with three horizontal incisions which encircle the vessel at the shoulder. The incisions dip below each of four widely spaced nodes, positioned at equal intervals around the circumference.

Another (WP153) is a bird effigy bowl, with incisions on the sides depicting wings.

The third (SD266) may be an unfinished example of var. Akron. It is a bird effigy bowl with three concentric U-shaped lines incised on the rim below the lug, but these lines do not continue around the circumference.

The fourth (SWM95) is a lug and rim effigy bowl with a

design that resembles var. Carthage. It is decorated with two distinct 3-line scrolls, one placed on each side of the vessel (McKenzie 1966:Fig. 11b).

The last (<M>5) is a deep flaring rim bowl with a curvilinear incised design on the interior of the rim. The design is highly eroded, and its exact pattern is difficult to make out, but it does appear to also contain some areas of punctation. Overall, the character of the vessel and the design (insofar as it can be made out) suggest the specimen dates to the Alabama River phase.

MISSISSIPPI PLAIN

Following Phillips (1970:130-131), the "coarse" Mississippian plainwares in the Black Warrior region are best considered varieties of the type Mississippi Plain. This type is defined by the following characteristics: (1) a paste tempered predominantly with shell, (2) a surface which, though it may be smoothed, is not burnished, and (3) a lack of tooled decoration. The shell temper particles in Mississippi Plain tend to be coarser than those in Bell Plain, but this attribute in itself is not definitive (see remarks under Bell Plain).

As presently constituted, Mississippi Plain subsumes a number of previously-recognized local types: Warrior Plain (DeJarnette and Wimberly 1941:82-83; McKenzie 1965:55-56), Alabama River Plain (Sheldon 1974:201-203), and, since it lacks tooled decoration, Alabama River Applique (Sheldon 1974:205-206).

Mississippi Plain, var. Hull Lake (Figs. 41p-q; 48o; 57n-o)

Sample: 24 sherds.

Description: This variety was provisionally set up by workers on the central Tombigbee, in order to record the presence of coarse, unburnished sherds tempered with shell and grog both. a number of such sherds have been found at Moundville, so the variety is adopted here as well. Most of the sherds in the Moundville sample have rough surfaces, considerably more bumpy than is usual for var. Warrior, and exhibit colors that tend to reddish-brown. The grog particles in the paste tend to be quite coarse, commonly 2 mm or more in width, sometimes as large as 5 mm. The shell particles are usually somewhat finer.

It should be noted that this variety is difficult to separate from var. Warrior, unless one can see the paste in cross-section. Thus, the absence of Hull Lake among the whole vessels could be due to lack of recognition.

Distribution. Reported from the Black Warrior

drainage, the upper Cahaba valley, and the central Tombigbee valley.

Chronological Position: This variety appears as a consistent minority throughout the Moundville sequence, beginning in the West Jefferson phase (Ensor 1979:Fig. 13d), and continuing into the Alabama River phase.

References: Jenkins 1979:74-75.

Mississippi Plain, var. Warrior
(Figs. 39l; 41k-o; 46a-g,d-e; 48f-n;
54a-l,n-o; 56n-p; 57a-m; 60a)

Sample: 198 vessels, 5101 sherds.

Description: New variety.

Sorting Criteria. Warrior includes undecorated ceramics which are tempered solely with shell, and which have smoothed, but not burnished surfaces. The temper particles tend to be coarser than those of Bell Plain, var. Hale, but this in itself is not necessarily definitive, since the two varieties overlap quite a bit in this respect.

Additional Characteristics. Most vessels of this variety are jars, almost invariably equipped with handles, and sometimes with downturned lugs. The number of handles is variable, usually two, four, or eight, but sometimes more than ten. The number of handles tends to increase through time, and in the Alabama River phase, functional handles are often superceded by applique neck fillets. Other vessel shapes which occasionally turn up in this variety are simple bowls, flaring rim bowls, and bottles.

Warrior usually lacks painted decoration, and tends to exhibit surface colors in the range from buff to reddish brown. When painted decoration does occur, it is either red or (in Alabama River phase contexts) red and white.

Distribution. Primarily found in the Warrior drainage and the central Tombigbee valley.

Published Illustrations. Moore 1905:Figs. 49, 50, 55, 108, 154.; DeJarnette and Wimberly 1941:Figs. 62 top row, 64 top left; McKenzie 1966:Fig. 4; DeJarnette and Peebles 1970:99 top, 102 bottom, 103, 105, 108 top, 109 bottom, 111 top, 113 top, 114 bottom; Nielsen and Jenkins 1973:Pls. 1f, 2i-j; Jenkins 1979:Figs. 59-61, 65; Peebles 1979:Fig. III-8.

Chronological Position: Moundville I to Alabama River phase. Finer chronological distinctions can be made on the basis of vessel shape and secondary shape features (see Chapter IV).

References: Steponaitis 1980:49-50; Jenkins 1979:73-74.

MOUNDVILLE ENGRAVED

This type is defined to include shell tempered vessels with burnished surfaces which are decorated with either post-fired engraving or fine, dry-paste incision. The lines which make up the design are always less than 1.5 mm wide, and usually are no more than 1 mm wide. In effect, this type combines the old types Moundville Filmed Hemagraved (DeJarnette and Wimberly 1941:84), Moundville Filmed Engraved (McKenzie 1965:58-59), and Moundville Engraved Indented (McKenzie 1965:59-60), while at the same time eliminating "black filming" as a defining attribute.

In an earlier paper (Steponaitis 1980), I referred to the present type as "Hemphill Engraved". The latter name was originally chosen in hopes that it would prevent the newly re-defined category from being confused with the many versions of "Moundville Engraved" already in the literature (e.g., Willey 1949:466; see also references above). In retrospect, however, it seems that the original choice created more confusion than it prevented; so the sooner Hemphill Engraved is forgotten, the better.

Moundville Engraved, var. Cypress
(Figs. 55h; 62d)

Sample: 4 vessels, 1 sherd.

Description: New variety.

Sorting Criteria. A design characterized by scrolls contained within rectangular panels. The horizontal and vertical bands which border the panels are often filled in with lines, concentric semicircles, punctations, and other elements which sometimes occur in the representational designs of Moundville Engraved, var. Hemphill. The ware is equivalent to Bell Plain, var. Hale.

Additional Characteristics. The variety usually is found on subglobular bottles with a simple or slab base. One rather marginal example, a simple bowl, has a design which lacks true panels; instead the design consists of a single horizontal band (filled in with lines and concentric circles) along the rim, beneath which hang festoons made up of concentric semicircles.

Vessels of this variety are generally black filmed.

Distribution. Recognized thus far only at the Moundville site.

Published Illustrations. None.

Chronological Position: Early Moundville III. It would not be surprising if, with additional evidence, the range of this variety were found to extend into late Moundville II as well.

References: None.

Moundville Engraved, var. Elliots Creek
(Figs. 39b; 40a-d; 63a-b)

Sample: 4 vessels, 8 sherds.

Description: New variety.

Sorting Criteria. Engraved designs that are embellished with areas of excision. The designs themselves may consist of either curvilinear scrolls, or rectilinear patterns made up of numerous closely-spaced lines. The ware is comparable to Bell Plain, var. Hale.

Additional Characteristics. The variety occurs on slender ovoid bottles, simple bowls, and restricted bowls. The vessels are usually black filmed, and many are red-engraved.

It should be noted that on some bowls, the upper portion of the design field is defined by a multilinear band -- the motif which, when found alone, characterizes Moundville Engraved, var. Havana.

Distribution. Thus far reported only from the Black Warrior drainage.

Published Illustrations. DeJarnette and Wimberly 1941:Fig. 63 bottom right; McKenzie 1966:Fig. 8a.

Chronological Position: Moundville I phase. I suspect the type is late within the phase, and, with more evidence, may be found to extend into early Moundville II.

References: Steponaitis 1980:50 (described as a variety of Hemphill Engraved).

Moundville Engraved, var. Englewood
(Figs. 52b; 62f)

Sample: 6 vessels.

Description: New variety.

Sorting Criteria. A curvilinear scroll, consisting of 6-10 lines, which runs entirely around the vessel's circumference. The ware is like that of Bell Plain, var.

Hale.

Additional Characteristics. The variety usually occurs on a subglobular bottles with simple bases, sometimes with indentations. In one case it is found on a simple bowl with a lip that is "rolled" to the exterior. Vessels are usually black filmed.

Distribution. Thus far observed only at sites in the Black Warrior drainage, including both Moundville and Snows Bend.

Published Illustrations. Moore 1905:Fig. 80.

Chronological Position: Moundville III

References: None.

Moundville Engraved, var. Havana
(Figs. 40f-g; 44a-b,d; 46h-h',j; 47e-g; 53o; 55e-f)

Sample: 37 vessels, 10 sherds.

Description: New variety.

Sorting Criteria. A design whose major feature is a horizontal band of two or more lines running parallel to and just below the lip. The band of lines is usually embellished with loops and/or folds. Comparable to Bell Plain, var. Hale in paste and surface finish.

Additional Characteristics. Havana occurs exclusively on bowl forms -- mostly cylindrical, simple, and restricted. Often these bowls are embellished either with a single lug, or with a lug and rim effigy depicting a bird. Secondary shape features which occur less commonly are the band of nodes, widely spaced nodes, and indentations. Among the less common effigy types are the turtle and the fish.

Generally the design consists of from three to eight parallel lines, although in some cases there are up to 15. On about a third of the vessels the bottom of the decorated portion of the rim is defined by a broad, "overhanging" line, and sometimes the vessel wall above that line is visibly thickened.

Most vessels in this variety are black filmed.

Distribution. The variety is known to occur in the Warrior drainage and on the central Tombigbee.

Published Illustrations. Moore 1905:Figs. 48, 51, 73, 120; McKenzie 1966:Fig. 5; DeJarnette and Peebles 1970:108 bottom; Jenkins 1979:Fig. 4b-c, e-f; Peebles 1979:Fig. IV-8.

Chronological Position: Moundville I (probably beginning late in this phase) through early Moundville III.

References: Steponaitis 1980:50 (described under Hemphill Engraved); Jenkins 1979:87 (described as a variety of Mound Place Incised).

Moundville Engraved, var. Hemphill
(Figs. 44e-e', h, k, l, n; 45h-i; 47c-d; 52h-j, m-n, p-t; 53a-d, k-n, p; 55i-l; 62a, c, g-h; 63h).

Sample: 138 vessels, 25 sherds.

Description: New variety.

Sorting Criteria. A design consisting of free-standing or representational motifs, most of which have at one time or another been considered part of the Southeastern Ceremonial Complex. A wide range of specific motifs are included in this variety (see section on Representational Motifs in Chapter III). Ware is comparable to Bell Plain, var. Hale.

Additional Characteristics. Subglobular bottles with simple, slab and pedestal bases constitute the most abundant shape categories in Hemphill. Considerably less common are cylindrical bowls, simple bowls, restricted bowls, cylindrical bottles and narrow-neck bottles. A few of the bottles in the sample are embellished with indentations, and bowls occasionally exhibit a single lug, widely spaced nodes, or indentations. One pedestalled bottle is gadrooned.

Most of the Hemphill vessels at Moundville and elsewhere are black filmed.

Distribution. This variety is known from sites on the Black Warrior river, on the central Tombigbee, and as far north as the Pickwick Basin on the Middle Tennessee River.

Published Illustrations. Moore 1905: Figs. 17, 21, 22, 30, 35, 56, 57, 62, 63, 64, 74, 84, 87, 88, 89, 90, 93, 112, 113, 114, 115, 117, 118, 121, 122, 123, 125, 126, 143, 144, 146, 147, 148, 151, 152, 153, 156, 160, 161, 173; Moore 1907: Figs. 4, 5, 6, 7, 8, 9, 10, 11, 12, 34, 35, 36, 37, 38, 39, 40, 42, 43, 44, 45, 46, 49, 50, 51, 53, 54, 55, 56, 57, 58, 59, 60, 61, 62, 63, 64, 65; Jones and DeJarnette n.d.: Pls. 1c, 2g, 3g; Webb and DeJarnette 1942: Pls. 67-1, 119, 262-2, 263-2 right, 268; DeJarnette 1952: Figs. 152 bottom; McKenzie 1966: Figs. 8b, 18, 19; DeJarnette and Peebles 1970: Figs. 99 bottom, 100 bottom; Jenkins 1979: Fig. 6a-g; Peebles 1979: Figs. III-2, III-21, IV-4, IV-16, IV-17, V-1, V-5, VII-2, VII-3, VII-9, VII-12.

Chronological Position: Moundville II and Moundville III phases. Finer temporal distinctions can be drawn on the basis of vessel shape and motif (see Chapter IV).

References: Steponaitis 1980:50 (described as a variety of Hemphill Engraved); Jenkins 1979:77-78.

Moundville Engraved, var. Maxwells Crossing
(Figs. 45l; 55d)

Sample: 8 vessels, 1 sherd.

Description: New variety.

Sorting Criteria. The design consists mainly of crosshatched vertical bands, spaced at intervals around the vessel's circumference. Occasional variations can occur in this basic theme as described below. Ware is comparable to Bell Plain, var. Hale.

Additional Characteristics. The variety occurs on subglobular bottles, usually with slab or pedestal bases, but sometimes with simple bases.

Four vessels in the sample have designs which consists solely of the crosshatched vertical bands. On one vessel (Rw439), the design is embellished with crosshatched terraced-shape elements in the space between the bands (see Fundaburk and Foreman 1957:Pl. 38 lower left corner). On two other vessels (Rho38, SD95/M7), some of the vertical bands on the design have an irregular boundary on one side (see Moore 1907:Fig. 31).

Most examples of Maxwells Crossing are black filmed.

Distribution. Known from the Black Warrior drainage and from the central Tombigbee.

Published Illustrations. Moore 1905:Fig. 109; Moore 1907:Figs. 31, 32.

Chronological Position: Moundville II to early Moundville III.

References: Steponaitis 1980:50 (described as a variety of Hemphill Engraved, and defined somewhat more broadly than it is here).

Moundville Engraved, var. Northport
(Figs. 39c; 45g,j)

Sample: 16 vessels.

Description: New variety.

Sorting Criteria. The design consists of 4-15 line vertical scrolls, that is, scrolls which begin at the upper boundary of the design field and end at the lower. The ware is comparable to Bell Plain, var. Hale.

Additional Characteristics. Northport occurs only on subglobular bottles, usually with pedestal or slab bases, rarely with a simple base. Indentations are frequently present as a secondary shape feature.

The number of lines in the scroll varies, usually from six to ten, although some examples exist with as few as two, or as many as 13. The chronologically earlier vessels tend to have a scroll which is continuous from top to bottom (e.g., Fig. 39c). On some of the later vessels, the vertical scroll forms a guilloche (e.g., Fig. 45g). Also on some of the later vessels, the scroll is embellished with fill-in crosshatching and crosshatched fins (e.g., Peebles 1979:Fig. IV-12)

Distribution. The variety occurs in the Black Warrior valley and on the central Tombigbee.

Published Illustrations. Moore 1905:Figs. 39, 71; Moore 1907:Fig. 47; Peebles 1979:Fig. IV-12.

Chronological Position: Late Moundville I and Moundville II phases. There are some minor variations in the design which have chronological significance, as discussed above.

References: Steponaitis 1980:50 (described under Hemphill Engraved, as a variant of the then more broadly-defined variety Tuscaloosa).

Moundville Engraved, var. Prince Plantation
(Fig. 45k)

Sample: 2 vessels.

Description: New variety.

Sorting Criteria. The design is a herringbone pattern, consisting of horizontal bands which are filled in with zones of vertical and oblique parallel lines. The boundaries between adjacent bands are made up of one or several closely spaced horizontal lines. Ware is equivalent to Bell Plain, var. Hale.

Additional Characteristics. The variety occurs on subglobular bottles with pedestal or slab bases. One of the two vessels at Moundville is black filmed.

Distribution. So far known only from the Moundville site.

Published Illustrations. None.

Chronological Position: Late Moundville II to early Moundville III phase.

References: Steponaitis 1980:50 (described under the type Hemphill Engraved, as a treatment subsumed within var. Maxwells Crossing).

Moundville Engraved, var. Stewart
(Fig. 40e)

Sample: 1 sherd.

Description: New variety.

Sorting Criteria. Zones of oblique parallel line segments, forming either chevrons or line-filled triangles. The design is confined to a band encircling the vessel, the ware being comparable to Bell Plain, var. Hale.

Additional Characteristics. The variety occurs on flaring rim bowls, with the decoration confined to a band on the interior of the rim. The one example from Moundville is black filmed.

Distribution. Thus far identified only at Moundville, but undoubtedly it will turn up elsewhere in the Warrior drainage and on the central Tombigbee as analysis of collections proceeds.

Published Illustrations. None.

Chronological Position: Definitely found in Moundville I contexts, it would not be surprising to find it continuing later as the fine-line equivalent of Carthage Incised, var. Moon Lake.

References: None.

Moundville Engraved, var. Taylorville
(Figs. 44c; 52f; 55c)

Sample: 26 vessels, 4 sherds.

Description: New variety.

Sorting Criteria. The design which characterizes this variety is made up of a 3-4 line running scroll, superimposed on a crosshatched background. The ware is comparable to Bell Plain, var. Hale.

Additional Characteristics. Taylorville most commonly occurs on subglobular bottles with simple and slab bases, rarely with pedestal bases. Other shapes represented in the sample are the pedestalled bowl, cylindrical bowl, and cylindrical bottle. The pedestalled bowls generally exhibit a notched everted lip, and the cylindrical bowls often have a single lug.

Two basic variants of the Taylorville design occur: one has a scroll which consists of conjoined, S-shaped segments (e.g., Fig. 44c); the other has a scroll which is continuous, the lines encircling the vessel in unbroken fashion (e.g., Fig. 52f). On the whole, I suspect that the former treatment tends to be chronologically earlier than the latter. It should also be noted that about half the vessels with the continuous scroll have Radial Fingers "hanging" from the upper and lower boundaries of the design field. In such cases, the outlines of these fingers form the upper and lower boundaries of the crosshatched background (Fig. 52f).

Taylorville vessels are almost invariably black filmed.

Distribution. Known from the Black Warrior drainage and from the central Tombigbee.

Published Illustrations. Moore 1905:Figs. 17, 18, 20, 80, 133; Moore 1907:Fig. 19; Peebles 1979:Figs. IV-19, VII-7.

Chronological Position: Moundville II and early Moundville III phase.

References: Steponaitis 1980:50 (described as a variety of Hemphill Engraved).

Moundville Engraved, var. Tuscaloosa
(Figs. 45e-f; 47a-b; 52e; 55a-b)

Sample: 21 vessels, 7 sherds.

Description: New variety.

Sorting Criteria. The design is a curvilinear scroll made up of 15-40 closely spaced lines. The scroll encircles the vessel and is wide enough to take up almost the entire design field. Ware is comparable to Bell Plain, var. Hale.

Additional Characteristics. This variety occurs almost exclusively on subglobular bottles with pedestal or slab bases. Occasionally, an example turns up on a subglobular bottle with simple base. All but three of the whole vessels in the sample have indentations. Vessels of this variety are usually black filmed.

Distribution. The "core area" of this variety probably includes the Black Warrior drainage and the central Tombigbee. Examples virtually identical to those found at Moundville have also been reported from the Pickwick Basin on the middle Tennessee River (Webb and DeJarnette 1942, refs. below) and also from Arkansas (Holmes 1903, refs. below). I suspect that the presence of var. Tuscaloosa in the latter two areas is the result of trade.

Published Illustrations. Holmes 1903:Pl. 13b; Moore 1905:Figs. 37, 119; Webb and DeJarnette 1942:Pls. 122-1, 261-1 left, 267-2; McKenzie 1966:Fig. 22; Peebles 1979:Figs. IV-13, VII-6.

Chronological Position: Late Moundville II to early Moundville III phase.

References: Steponaitis 1980:50 (described as a variety of Hemphill Engraved, and defined somewhat more broadly than it is here).

Moundville Engraved, var. Wiggins
(Figs. 44m; 52c-d,g,o; 53; 55g; 62e; 63g)

Sample: 47 vessels, 7 sherds.

Description: New variety.

Sorting Criteria. The design consists of a 2-5 line scroll encircling the vessel's circumference. Not infrequently, the scroll is embellished with fill-in crosshatching or with crosshatched triangular projections. Paste and surface finish are similar to Bell Plain, var. Hale.

Additional Characteristics. Variety Wiggins usually is found on subglobular bottles with simple bases. Subglobular bottles with slab or pedestal bases, cylindrical bowls, and pedestalled bowls occur less frequently. Secondary shape features which sometimes appear on these vessels are indentations (on bottles), single lug (on cylindrical bowls), and notched everted lip (on pedestalled bowls).

As noted above the engraved scroll may consist of from two to five lines, but the modal number is three. More often than not, the scroll converges into a series of "swirls" as it encircles the vessel, and is embellished with crosshatched fins. There are, however, a number of variations on this basic Wiggins design which appear to have chronological significance. Crosshatching within the scroll itself (e.g., Fig. 63g) is an early trait (late Moundville II), as is a 4-line scroll consisting of conjoined S-shaped segments (e.g., Moore 1905:Figs. 31, 124). A nonconvergent scroll, such as the one in Figure 62e, seems to be a late

characteristic (late Moundville III).

Virtually all Wiggins vessels are black filmed.

Distribution. Principally the Black Warrior drainage and the central Tombigbee. One possible trade sherd is illustrated from site 1Ma4 in the Wheeler Basin on the Tennessee River (Webb 1939, ref. below).

Published Illustrations. Moore 1905:Figs. 31, 75, 124, 162; Webb 1939:Pl. 106B-7; McKenzie 1966:Fig. 9; Jenkins 1979:Fig. 6h-i; Peebles 1979:Fig. VII-5.

Chronological Position: Late Moundville II phase through late Moundville III phase.

References: Steponaitis 1980:50 (described as a variety of Hemphill Engraved); Jenkins 1979:78-79.

Moundville Engraved, var. unspecified
(Figs. 40h-p; 47h-o; 55m-s; 62n-o; 63c,e)

Sample: 18 vessels, 170 sherds.

Description: The bulk of the sample within this category consists of sherds that do not show enough of the design to be reliably assigned elsewhere. In addition, there are a number of vessels which do exhibit a complete design, but which do not conform to the definition of any of the established varieties. A few of these vessels are described in more detail below.

One (WP218) is a bird effigy bowl, with engraved lines on the sides depicting wings.

Another (NB6) is a deep flaring rim bowl, with concentric semicircles crudely engraved on the interior of the rim. Judging from the shape and the character of the design, this vessel undoubtedly dates to the Alabama River phase.

Four vessels in this category are terraced rectanguloid bowls (Figs. 63c,e; Moore 1907:Fig. 22). One (NE67) is decorated with imbricated festoons; two (NE1, SWM2A/M7) have multilinear bands along the irregularly-shaped rim; and the fourth (Mi37) has a multilinear band together with an Hand and Eye motif, the latter raised in relief.

Several other vessels are decorated with designs of various sorts which appear to be totally idiosyncratic (SED7, Fig. 724n; SD103/M7, Moore 1907:Fig. 24; NE132; SEH19; WN1; NR26/M5, Moore 1905:Fig. 157; <M>MAI-18/0434).

Finally, two vessels (ND28, EE383) exhibit a few random engraved lines, almost as though a design were started but never completed.

MOUNDVILLE INCISED

The present concept of Moundville Incised corresponds closely to the original definition by DeJarnette and Wimberly (1941:83). The characteristic design consists of incised arches arranged end-to-end around a vessel's upper portion. The surface is smoothed but not burnished, and the paste is tempered predominantly with shell. The incision is typically done in a wet paste. Three local varieties have been defined on the basis of differences in the way the arch is executed.

Moundville Incised, var. Carrollton
(Figs. 42i-l; 48e; 60f-i)

Sample: 10 vessels, 21 sherds.

Description: New variety.

Sorting Criteria. A design in which one or more arches occur alone, not embellished with radiating incisions or punctations. The ware is comparable to Mississippi Plain, var. Warrior.

Additional Characteristics. This variety occurs only on jars with two or four handles. All jars in the present sample are standard jars.

The arches which make up the design usually consist of from one to three concentric lines. Sometimes the lowest line is made with a broad square-ended stylus, so as to produce an "overhanging" incision. In a few cases (NQ1/M5, M1015), the vessel wall below each arch is pushed out somewhat, resulting in a series of lobate protrusions. On one vessel (ED54), the area where adjacent arches meet is further decorated with a series of short vertical incisions. Painted decoration is rare; only one vessel (Rho132) has a red filmed interior.

Distribution. Abundant in the Warrior Drainage and along the central Tombigbee. Similar material occurs in the Middle Tennessee drainage, but whether or not that material should be included in this variety cannot be decided until more about it is known.

Published Illustrations. Moore 1905:Fig. 40; DeJarnette and Wimberly 1941:Fig. 62 bottom left; Bohannon 1972:Fig. 11 bottom; Jenkins and Nielsen 1974:Pl. 14e; Jenkins 1979:Fig. 5a-f.

Chronological Position: Predominantly found in Moundville I and early Moundville II, although some may continue into late Moundville II as well.

References: Steponaitis 1980:50; Jenkins 1979:81-82.

Moundville Incised, var. Moundville
(Figs. 39m; 42a-h; 48a-b; 60b-e; 63k)

Sample: 10 vessels, 122 sherds.

Description: New variety.

Sorting Criteria. The design in this variety is embellished with numerous short incisions which radiate upward from the arch. Ware is comparable to Mississippi Plain, var. Warrior.

Additional Characteristics. Variety Moundville occurs only on jars with either two or four handles. It is not uncommon for these vessels to have folded or folded-flattened rims. Widely spaced nodes may sometimes appear on the shoulder, at the points where adjacent arches meet.

The arch itself almost invariably consists of a single line. This line is often (although not always) incised with a broad, flat stylus, producing an "overhanging" effect. The line segments that radiate upward from the arch show some variation within the sample, and at least some of the variation is apparently related to time. The earliest examples of Moundville (well represented at Bessemer) tend to have rays which are narrow, relatively long, and closely spaced. As time goes on, the rays have a tendency to get shorter, broader and more widely spaced.

Distribution. Moundville is found throughout the Black Warrior and central Tombigbee drainages. Typologically very similar pottery also occurs in the Pickwick and Wheeler Basins on the Tennessee river.

Published Illustrations. DeJarnette and Wimberly 1941:Fig. 62 bottom middle; McKenzie 1966:Fig. 2; Bohannon 1972:Fig. 9d; Blakeman 1975:Pl. 16; Jenkins 1979:Figs. 4g-k, 62, 66.

Chronological Position: Moundville I to early Moundville II, possibly continuing with greatly diminished frequency into late Moundville II.

References: Steponaitis 1980:50; Jenkins 1979:82-83.

Moundville Incised, var. Snows Bend
(Figs. 42o; 48c-d; 63i)

Sample: 2 vessels, 5 sherds.

Description: New variety.

Sorting Criteria. The design has incised arches which are embellished with punctations. The ware is comparable to

Mississippi Plain, var. Warrior.

Additional Characteristics. The variety occurs only on jars. Both vessels in the Moundville sample are standard jars with four handles. One has widely spaced nodes at the places where adjacent arches meet.

The arch itself generally consists of either one or two lines. In about half the cases, the punctations are round and have raised centers, as though they were made with a hollow instrument. One marginal specimen seems to have an arch made up of punctations without an accompanying line (Fig. 48c); in the future it may prove worthwhile to accomodate such specimens in a different typological category.

Distribution. As with the other varieties of this type, Snows Bend occurs in the Black Warrior and Tombigbee drainages, and its range may ultimately be extended to subsume similar material on the middle Tennessee river as well.

Published Illustrations. DeJarnette and Wimberly 1941:Fig. 62 bottom right; Jenkins 1979:Fig. 6j-1.

Chronological Position: Moundville I and Moundville II phases. Judging from its extreme rarity in Moundville I levels, its relative abundance in the sherd collections from Lubbub (which has a strong Moundville II component), and the fact that all Snows Bend vessels in the sample are 4-handle jars, I strongly suspect that this variety reached its greatest popularity during Moundville II, probably in the early portion of the phase.

References: Steponaitis 1980:50; Jenkins 1979:83.

Moundville Incised, var. unspecified
(Figs. 42m-n; 60j; 63)

Sample: 1 vessel, 29 sherds.

Description: Only two specimens in category have enough of their design showing to warrant an individual description. One is a sherd on which the arch consists of two lines, with the area between the lines crosshatched (Fig. 42m). The other is a standard jar with two handles and widely spaced nodes, on which the design is embellished with vertical line segments below the arch (Fig. 63j). The latter design seems to occur more frequently in areas to the south of the Warrior drainage (e.g., Nance 1976:113), and so it is not inconceivable that the vessel is an import.

MULBERRY CREEK CORD-MARKED

Here we follow Jenkins (1979:124-126) in treating the local cord-marked, grog-tempered pottery as a variety of this type, long recognized both in the Tennessee Valley to the north (Haag 1939), and the Mississippi Valley to the west (Phillips 1970:136-139, and references therein).

Mulberry Creek Cord-Marked, var. Aliceville
(Fig. 67b)

Sample: 1 sherd.

Description: As defined by Jenkins, this variety includes cord-marked ceramics tempered exclusively with grog, having no significant sand inclusions.

Chronological Position: Present in the West Jefferson phase, but considerably more popular in the preceding late Miller III period.

References: Jenkins 1979:126-128.

UNCLASSIFIED DECORATED

A number of the more distinctive sherds which may (or may not) be of local manufacture are illustrated in Figure 61a-f.

UNCLASSIFIED PLAIN (UNTEMPERED)

This category seems to be a consistent minority throughout the Mississippian sequence at Moundville, as represented in the test excavations north of Mound R. More than 50 sherds of this type were recovered; all seem to come from relatively small vessels, and characteristically tend to be fired to a greyish color (Fig. 61g-i). Three whole vessels are included in the sample also. Two are miniature bowls (Moore 1905:Fig. 79), and one is a small jar without handles (WP96).

NONLOCAL TYPES

ANDREWS DECORATED

This type has been recently set up on the basis of ceramics from the Lower Chattahoochee Valley (Schnell et al. 1979:265-267). By definition it is restricted to cylindrical bowls, "beakers", which are decorated by incision and/or excision. The temper is usually sand, but sometimes may include grit or shell. I cannot be positive that the specimens in the Moundville collection come from the Lower Chattahoochee Valley proper, but their similarity to the illustrated examples from Cemochechobee (Schnell et al. 1979:Pls. 47-49) does at least suggest a source somewhere in the non-coastal portion of the Fort Walton culture area.

Andrews Decorated, var. unspecified
(Figs. 64n, 65s; Moore 1907:Fig. 130)

Sample: 5 vessels.

Description: Three of the vessels are decorated only with engraved multilinear bands at the rim and base (Rho101, Rho177, SW19). Two other vessels have the multilinear bands at rim and base, with crosshatched rectilinear designs in between (SD45/M7, SWM166).

Chronological Position: Schnell et al. (1979:266) assign Andrews Decorated to a range of A.D. 900-1350. This placement is consistent with the fact that one of the vessels at Moundville occurs in a gravelot (bu. 1978/Rho) which can be independently dated to the Moundville I phase.

BARTON INCISED

As most recently defined by Phillips (1970:43-47), this type includes shell-tempered unburnished vessels decorated with simple rectilinear designs, such as bands of parallel lines, line-filled triangles, or crosshatching. Characteristically, the lines were incised while the paste was fairly wet, leaving them with burred margins. The name Barton Incised has generally been used in the Mississippi Valley, but vessels which in all respects fit the definition occur in the Tennessee-Cumberland drainage as well.

Barton Incised, var. unspecified
(Fig. 65h)

Sample: 6 vessels.

Description: Two vessels in the sample are standard jars, each with 2 strap handles and 2 small horizontal lugs positioned at the lip (WR53; <M>MAI-17/4616). These features suggest an origin somewhere in the Lower Tennessee or Cumberland drainage. The four other vessels (Rho276, B3, W70, SW11) all appear to be nonlocal, but their specific source areas are unknown.

Chronological Position: Taken over its entire geographical range, Barton Incised spans almost the entire Mississippi period, from about A.D. 1000 to 1700.

BELL PLAIN

This shell-tempered ware is usually defined in terms of two characteristics: very fine-grained temper particles and a burnished surface. Griffin, in his original definition (Phillips et al. 1951:122-126), seemed to rely on the former as the primary sorting criterion; Phillips, in his more recent definition (1970:58-59), seemed to rely mainly on the latter. Here I follow Phillips in placing the primary emphasis on surface finish, not only because this is more consistent with the distinctions I have drawn in the local classification, but also because determining the size of temper particles in whole vessels is often extremely difficult. As with its unburnished counterpart Mississippi Plain, Bell Plain is here regarded as having a very broad geographic scope, referring to burnished shell-tempered pottery wherever it occurs in the southeastern states. Local vessels of the type are assigned to the variety Hale, which has already been described. Nonlocal vessels, on the other hand, are here lumped together under var. unspecified, despite the fact that numerous individual specimens have distinctive features which can be identified with specific regions, among them the Central Mississippi Valley, the Lower Tennessee-Cumberland drainage, and the Mobile-Pensacola region on the Gulf Coast.

Bell Plain, var. unspecified
(Figs. 64b-d, l, o; 65a, e, f, k, t; 66h; Moore 1905: Figs. 68, 72, 97, 172; Moore 1907: 27, 28, 29; Peebles 1979: Figs. III-22, IV-9, IV-18, IV-20, V-4, VII-8)

Sample: 53 vessels, 1 sherd.

Description: Given that this category includes vessels from many different regions, it is not surprising to find an

extreme diversity of shapes and effigy features represented in the sample. Only some of the more distinctive of these vessels are described below:

Three of the vessels are composite bottles, that is, vessels built to appear as though a bottle were set inside a jar (Fig. 65a; Moore 1905:Fig. 72; Peebles 1979:Fig. IV-18). Two such vessels (ND12/M5, NE81) have tall, straight-sided necks, the third (Rho67) has a carafe neck. These shapes are most at home in the Central Mississippi Valley, especially in the region of Southeast Missouri.

Ten specimens are classified as high-shouldered bottles. These vessels have a relatively wide neck, and a more or less globular body in which the point of maximum diameter occurs higher than midway up the body's height (Fig. 64b-d; Moore 1905:Fig. 97). The likely source for most of them is the Central Mississippi Valley or the Tennessee-Cumberland area. However, the possibility cannot be ruled out that one or two are merely deviant local specimens.

Four examples of Bell Plain are hooded bottles, all with human effigy features (Moore 1907:Fig. 28; Peebles 1979:Fig. IV-20). It is worth noting for the sake of chronology that one of them (SG25) occurs in a Moundville II phase gravelot. All these vessels were presumably manufactured in the Lower Tennessee-Cumberland area or in the Cairo Lowland of southeast Missouri.

Two lobate bottles have a body consisting of four large lobes, surmounted by a narrow neck (Fig. 65e). Both these specimens probably originated somewhere in the vicinity of southeast Missouri. The burial associations of one (SW26) date it to late Moundville II or early Moundville III.

Also in the sample is a lobate bowl, with four large lobes modeled into the wall, a short vertical neck and a notched lip. My best and rather unconfident guess is that it comes from the Lower Tennessee-Cumberland area or the Cairo Lowland.

The one stirrup neck bottle in the sample has three separate necks, which join together at a common orifice (Fig. 47f). It undoubtedly was made in the Mississippi Valley, probably in the region of northeast Arkansas or southeast Missouri.

Of the remaining bottles, six (Rw246, Rw569, Rw581, ND3/M5, NE78, WR1) have a subglobular body with a wide neck (Moore 1905:Fig. 68); four (Rho65, Rho265, NE15, SW46) have subglobular bodies with narrow necks; and one (WR1/M5) has a globular body with a short, narrow neck and three podal supports (Moore 1905:Fig. 172). Many of these probably originated in the Central Mississippi Valley or the Tennessee-Cumberland area.

Three fish effigy bowls have been classified as Bell Plain, var. unspecified. One bowl (Rho149) has an everted lip and paired holes on either side of the rim, just like the specimens typical of the Nashville basin (Thruston 1890:Pl. VIII). Another (WR15/M7) is unusually large for

Moundville and has a flat head adorno with a serrated edge (Moore 1907:Fig. 27); fish effigies of this kind are most commonly found in Tennessee (William Autry, personal communication). The third specimen (EE109) is an outslanting bowl with flat lugs depicting the head and tail, which lugs are attached to the vessel at the level of the lip; this bowl contrasts sufficiently with local examples in both shape and placement of features to warrant a nonlocal classification, despite the fact that I cannot suggest a likely source.

Six frog effigies appear to be nonlocal, all of them restricted bowls. Two vessels (EE67, NG2) with relatively small, flat applique heads (Fig. 65t; Peebles 1979:Fig. V-4) are identical to illustrated specimens from the Nashville Basin (Thruston 1890:Pl. VII), and probably were imported from somewhere in Tennessee. Four others (NE9, NE71, SE87, WN1/M7) belong to a group with large heads modeled directly in the vessel wall (e.g., Moore 1907:Fig. 29; Peebles 1979:Fig. IV-9); these vessels differ markedly from local specimens in various details of execution, but at the same time they are not similar enough to illustrated specimens from elsewhere to suggest a likely source.

Finally, the sample has in it several human effigy bowls, which are basically of two different kinds. The first kind has a horizontal lug on one side of the rim, and a human head adorno on the other (Fig. 64l). In all three cases at Moundville (NE77, NE446, NG44), the head faces inward. The second kind of human effigy bowl has adornos representing the head and all four limbs added to its sides. The adornos are arranged in such a way that when the bowl is upright, the figure appears to be on its back (Fig. 65k; Peebles 1979:Figs. III-22, VII-8). Two such vessels at Moundville (SD847, WR66) fall into the type Bell Plain. All of these human effigy bowls are probably imports from the Central Mississippi Valley or the Lower Tennessee-Cumberland area.

Chronological Position: Taken over its entire geographical range, Bell Plain spans the Mississippi period from ca. A.D. 1000 to 1700.

D'OLIVE INCISED

This type includes shallow shell-tempered bowls, decorated on the rim interior with designs that are incised in a dry paste (Jenkins 1976:229-230; Coblentz 1978). The type seems to be indigenous to the Mobile-Pensacola region on the Gulf Coast.

D'Olive Incised, var. unspecified
(Fig. 66d-e; Moore 1905:Fig. 92)

Sample: 2 vessels, 2 sherds.

Description: One sherd (L.5/6N2W) and one vessel (F6/M5) exhibit a design consisting of line-filled festoons. The second vessel (W239) is decorated with zones of oblique parallel lines on the interior of its flaring rim. All rims are either scalloped or notched.

Chronological Position: The presence of one vessel in Mound F suggests that the type dates to about the Moundville II phase, a chronological assignment that is consistent with the stratigraphic position of the two sherds.

HOLLY FINE ENGRAVED

Vessels of this type have burnished surfaces and are decorated with engraved lines that tend to be closely spaced. The tempering material is usually grog or grit, sometimes with bone inclusions as well (Newell and Krieger 1949:81-90; Suhm et al. 1954:300-302). This type is native to the Caddoan area, particularly the region of east-central Texas.

Holly Fine Engraved, var. unspecified
(Fig. 65d; Peebles 1979:Fig. IV-26)

Sample: 2 vessels.

Description: One vessel is a cylindrical bottle (NE170) similar in design to certain illustrated examples from the George C. Davis site in Texas (Newell and Krieger 1949:Figs. 291, 31f, 32a). The second is a crudely engaged rectanguloid bottle (SEH75), again with counterparts illustrated from the Davis site (*ibid.*:Fig. 31b, b').

Chronological Position: Recent radiocarbon dates from the Davis site suggest that the type should date somewhere between A.D. 800 and 1250 (Story and Valastro 1977). The fact that one of the vessels at Moundville was associated with Moundville Incised, var. Carrollton (bu. 870/SEH) implies a Moundville I phase date that is not inconsistent with that range.

LAKE JACKSON DECORATED

This type, recently proposed by Schnell et al. (1979:262-264) for the Lower Chattahoochee area, includes jars decorated either with arches on the shoulder (as in

Moundville Incised) or with a horizontal band of parallel lines on the neck. The tempering materials may include grit, shell, grog, or just about any combination of the three. With its rather broad definition, this type pertains to material from large portions of northwest Florida, and adjacent parts of Georgia and Alabama.

Lake Jackson Decorated, var. unspecified
(Fig. 66f)

Sample: 1 sherd.

Description: The one sherd is from a shell-tempered standard jar, decorated with a band of broad, wet-paste incisions encircling the neck.

Chronological Position: Schnell et al. (1979:263) assign the type a date of A.D. 900-1400. The one specimen in the sample comes from the early Moundville III levels in the excavation north of Mound R, which levels probably overlap with the latest portion of the type's range.

LELAND INCISED

Leland Incised vessels are decorated with curvilinear scrolls made up of relatively broad incised lines. These vessels have burnished surfaces and are tempered with grog, sometimes mixed with shell (Phillips 1970:104-107; Williams and Brain n.d.; Steponaitis, in press). The type is indigenous to the Lower Mississippi valley and adjacent areas.

Leland Incised, var. unspecified
(McKenzie 1966:Fig. 8d)

Sample: 1 vessel.

Description: The one vessel in the sample is a bottle, tempered with a mixture of shell and grog, and decorated with a 3-line scroll.

Chronological Position: Although the vessel does not conform exactly to any of the established varieties of the type, its design resembles that of Fatherland Incised (Phillips' Leland Incised, var. Fatherland). The vessel therefore almost certainly post-dates A.D. 1400.

MATTHEWS INCISED

This type, as most recently defined by Phillips (1970:127-128), is characterized by the presence of incised scrolls, guilloches, or arches running horizontally on the shoulders or necks of jars. Vessels of this type are shell-tempered and unburnished. They are commonly found over an area stretching from southeast Missouri to central Tennessee, including regions of southern Illinois and western Kentucky. Two varieties occur in the Moundville sample.

Matthews Incised, var. Beckwith
(Fig. 64j; Peebles 1979:Fig. III-23)

Sample: 5 vessels.

Description: This variety includes jars with rectilinear designs, either a rectilinear guilloche (Rho213) or intertwined rectilinear bands (SD848, SM29, NN'12, <M>MAI-17/337). Three of the jars exhibit stylized frog effigy features, consisting of six nodes arranged around the shoulder: a triangular node representing the head, a dimpled node the rear, and four comma-shaped nodes the legs.

Chronological Position: Two of the vessels at Moundville occur in gravelots that can be independently dated to late Moundville II or early Moundville III (ca. A.D. 1350-1500). This makes Clay's (1979) assignment of Beckwith to the period after A.D. 1550 seem rather dubious.

References: Phillips 1970:128.

Matthews Incised, var. Manly

Sample: 1 vessel.

Description: The one vessel is a standard jar with 2 handles and a notched lip. The design consists of a series of arches (made with one line), placed on the shoulder. The arches are bordered along the top with a single row of punctations, and the V-shaped areas between adjacent arches are entirely filled in with punctations. All in all, the vessel is very similar to examples illustrated from northeast Arkansas (e.g., Perino 1966:Fig. 38 bottom).

Chronological Position: The gravelot (bu. 1979/Rho) containing the specimen dates to late Moundville II or Moundville III (ca. A.D. 1350-1550).

References: Phillips 1970:128.

MCKEE ISLAND CORD-MARKED

This was a name first used by Heimlich (1952:27-28) to describe shell-tempered cord-marked wares on the Tennessee River. The type has since been expanded to cover similar material in the Lower Tennessee-Cumberland area as well (Clay 1963:247).

McKee Island Cord-Marked, var. unspecified
(Fig. 66g)

Sample: 1 sherd.

Description: The sherd exhibits fine, closely-spaced cord impressions, each about 1 mm wide.

Chronological Position: On the Tennessee River, shell tempered cord-marked ceramics occur perhaps as early as A.D. 1000 (Lewis and Kneberg 1946:90), and are found in proto-historic contexts as well. (Heimlich 1952:27-28). The one sherd from Moundville was found in the Moundville II phase levels, but given the degree of mixture in these levels it could well be from an earlier component.

MISSISSIPPI PLAIN

This name for unburnished shell-tempered plainware was first used in the Mississippi Valley (Phillips 1970:130-135, and references therein), and is now starting to be adopted in many other parts of the Southeast (e.g., Coblenz 1978). I have taken the liberty to speed this poliferation somewhat by referring to all unburnished shell-tempered plainwares at Moundville as Mississippi Plain, regardless of their precise geographical origin. Local vessels of this type are classified as var. Warrior, and nonlocal vessels are grouped together below under the rubric var. unspecified.

Mississippi Plain, var. unspecified
(Fig. 64g-h, r-r'; 65g; Moore 1907:Fig. 33; Peebles 1979:Fig. III-4)

Sample: 28 vessels.

Description: Most of the vessels in this category are jars having attributes of shape which suggest a nonlocal origin. Especially distinctive are a series of jars with two strap handles, also exhibiting at least one of the following features: (1) a pair of small horizontal lugs at the lip, spaced equidistantly from the handles; (2) stylized frog effigy features on the shoulder (Fig. 64r-r'). The small horizontal lugs are usually double-pointed, and the effigy features typically consist of six adornos: a three-pronged

ridge in front representing the head, a node in back (often with a crater-like dimple) representing the tail, and four small nodes (usually comma-shaped) on the sides suggesting the legs. Four jars exhibit the legs only (NE124, EE278, EE131, SE4); three jars exhibit the effigy features only (NE443, NE454, EE89); and five jars exhibit the legs and effigy features both (SD731, SWG28, WR56, Mi397). Most of these vessels were probably imported from the Lower Tennessee-Cumberland area, where such features appear to be rather common (see, for example, Myer 1928:Pls. 116, 117a, Figs. 176-179, 182, 188-189; Clay 1963:Fig. 18 upper left). A number of these vessels occur in gravelots which date to late Moundville II or early Moundville III.

Also in the sample are two jars which are probably imports from the Central Mississippi Valley. One (NN'40) is a standard jar with four "eared" handles (Fig. 64g), very similar to certain examples from northeast Arkansas (e.g., Moselage 1962:Figs. 9-10). Its burial context dates it to Moundville I or Moundville II. The other (SD21/M7) is a jar with claw-shaped handles (Moore 1907:Fig. 33), again having counterparts in northeast Arkansas and adjacent regions (Perino 1966:Fig. 48; Phillips et al. 1951:Figs. 84o, 92p). Its associated vessels date it to early Moundville III.

Several highly distinctive bottle forms also appear in this category. One vessel (ND6) is a hooded bottle (Fig. 65g; Peebles 1979:Fig. III-4), probably from the Tennessee-Cumberland area. Another (NE460) is a high-shouldered bottle exhibiting on its shoulder crude human head medallions, not unlike those typically found in northeast Arkansas and southeast Missouri (Moore 1910:Figs. 32, 33; Holmes 1903:Pl. 14a; Potter and Evers 1880:Pl. VII-121; Hathcock 1976:Pls. 152, 154, 155). Yet another is a crude globular bottle (Rho252), found in Moundville I phase context, which is virtually identical in shape to specimens illustrated from Hobbs Island on the Middle Tennessee River (Webb 1939:Pl. 91b right).

MOUND PLACE INCISED

This type name is applied to shell tempered bowls decorated with a horizontal band of parallel lines placed on the exterior, just below the lip. The band is often elaborated with loops or folds. This has traditionally been a Mississippi Valley type (Phillips, Ford, and Griffin 1951:147-148; Phillips 1970:135), but recently it has come into use in the Gulf Coast area as well (Coblentz 1978). All of the Mound Place Incised vessels in the present sample come from the latter area. It should be noted that the local stylistic equivalents of Mound Place Incised are Carthage Incised, var. Akron and Moundville Engraved, var. Havana.

Mound Place Incised, var. Mobile
(Figs. 64p, 66a-b)

Sample: 3 vessels, 13 sherds (all from the same vessel).

Description: This variety is characterized by a band in which the lowest line is widely separated from the lines above it. Two vessels (SEH8, SL2) in the sample are cylindrical bowls, and one (RW145) is a "potbellied" bowl with a notched lip (similar in shape to the vessel in Fig. 65q). All the sherds come from a single vessel -- a bowl with a rim that is thickened to the exterior. Variety Mobile seems to be indigenous to the Mobile-Pensacola region on the Gulf Coast.

Chronological Position: The vessel pictured in Figure 64p came from a gravelot which is dated to late Moundville II or early Moundville III. Similarly, the sherds from the stratigraphic sample were mostly found in levels pertaining to early Moundville III. Thus Mobile would seem to fit within the period of ca. A.D. 1300-1500.

References: Coblentz 1978.

Mound Place Incised, var. unspecified
(Figs. 65j; 66c)

Sample: 1 vessel, 1 sherd.

Description: The vessel is a lug and rim effigy bowl. Its rim adorno is a massive, inward-facing head of a bird. The tip of the lug has a circular, hollowed-out indentation in the center, and two hollowed-out triangular areas, one on either side of the central indentation. The design consists of four, widely-spaced incisions which encircle the rim. The one sherd in the sample comes from a cylindrical bowl with a thickened rim and a flat lip. The design appears to be similar to that of the vessel. Both of these specimens are probably indigenous to the Mobile-Pensacola region on the Gulf Coast.

Chronological Position: The flat, inward-facing bird effigy is stylistically most similar to local specimens which were made during Moundville I and II. The sherd was found in the late Moundville III deposits north of Mound R, but given the degree of mixture in these deposits the sherd itself could well be earlier.

NASHVILLE NEGATIVE PAINTED

This is a shell tempered ware decorated with black negative painting, often on a ground that is red painted and/or white slipped (Phillips 1970:139-141). The type seems to be indigenous to an area stretching from the Nashville Basin in Tennessee to the Cairo Lowland in Missouri, reaching as far north as the Lower Ohio Valley in Southern Indiana.

Nashville Negative Painted, var. unspecified
(Figs. 64a, 66j; Moore 1905:Fig. 15; Moore 1907:Fig. 20; Peebles 1979:Fig. IV-15)

Sample: 6 vessels, 1 sherd.

Description: All the vessels are bottles with a narrow, "carafe" neck. The distinctive features of each are described below.

Two vessels (WR18/M7, <I>NR25), almost identical, are black on white. The design consists of negative painted Skull and Hand motifs (Moore 1970:Fig. 20; Peebles 1979:Fig. IV-15).

Three other bottles are black-and-red on white. One (Rho135) exhibits as rayed circle, or "sunburst", design. Another (Rho182) is decorated with a series of oval "heart" motifs (Fig. 64a). And the third (SL27) has a design consisting of rayed semicircles, alternating with rayed hanging scrolls (very similar to the one illustrated in Moore 1905:Fig. 16).

Finally, there are two marginal specimens which do not exhibit negative painting but have been assigned to Nashville Negative Painted anyway, because of their close similarity to other vessels this type. One (C1/M5) is a white on red bottle, illustrated by Moore (1905:Fig. 15), which exhibits the same distinctive design -- rayed semicircle and hanging scroll -- as the vessel SL27 described above. The other specimen is a sherd (Fig. 66j) bearing the rayed circle motif, which was painted in black on a red background by means of a positive technique.

Chronological Position: One sherd and one vessel (Rho182) were found in good Moundville I context, and probably date to the later part of the phase. Two other vessels (Rho135, C1/M5) are associated with gravelots which date to late Moundville II or Moundville III.

NODENA RED AND WHITE

This is a red and white painted shell-tempered type that mainly occurs in the Central Mississippi Valley, between Southeast Missouri and the mouth of the Arkansas River (Phillips 1970:141-144).

Nodena Red and White, var. unspecified
(Figs. 64m, 65b-c; Peebles 1979:Fig. III-1)

Sample: 3 vessels.

Description: The sample includes a simple bowl with reclining human effigy features (Rho307), a collared bottle (NED1), and a carinated bottle (EE84). The latter two specimens are highly distinctive in shape and decoration, and undoubtedly originated in the area of the Mississippi Valley just south of Memphis, where numerous similar vessels have been found (e.g., Brown 1978a:32; 1978b:22,25; Hathcock 1976:Pls. 267,269).

Chronological Position: In the Central Mississippi Valley, the type post-dates A.D.1400. It is therefore consistent that one of the vessels occurs in a gravelot associated with diagnostics of the late Moundville III phase (bu. 2068/Rho).

PARKIN PUNCTATED

This type includes shell tempered vessels on which punctuation is the sole decorative treatment (Phillips 1970:150-152). The range of this type as presently defined includes portions of the Central and Lower Mississippi Valley.

Parkin Punctated, var. unspecified
(Fig. 64i)

Sample: 1 vessel.

Description: The vessel in the sample is a standard jar with two handles. The fingernail(?) punctations are confined to the upper portions of the vessel's exterior, covering the shoulder and the neck.

Chronological Position: The specimen was found in gravelot association with local ceramics dating to late Moundville II or early Moundville III (bu. 817/EI).

PENSACOLA INCISED

This type name refers to a burnished shell-tempered ware with incised decoration, commonly found in the Mobile-Pensacola region of the Gulf Coast (Willey 1949:464-466; Jenkins 1976:226; Coblenz 1978). Designs may consist of curvilinear scrolls or representational motifs, sometimes elaborated by hatching or punctuation.

Pensacola Incised, var. Little Lagoon
(Figs. 64k, s; 65p)

Sample: 4 vessels.

Description: This variety includes vessels decorated with representational "Southern Cult" designs. Three of the specimens from Moundville are bowls which exhibit highly conventionalized Hand and Eye motifs (SEH86, SL24, NN'3). The fourth vessel, a cylindrical bowl, is decorated with Skulls and Forearm Bones (SEH9). It is somewhat ironic to note that the latter is perhaps the single most famous vessel from Moundville, illustrated far more often than any other (e.g., DeJarnette 1952:Fig. 152; Fundaburk and Foreman 1956:Pl. 35; Peebles, in press:Fig. 6), and even adopted as the logo for Mound State Monument. Yet there can be no doubt that this vessel is an import: its shape and style are alien to the local ceramic tradition, and perfectly at home on the Gulf Coast. In fact, sherds from virtually identical vessels occur at Bottle Creek (Coblentz, personal communication).

Chronological Position: Two of the vessels at Moundville (SL24, NN'3) are from burial contexts which date to the Moundville III phase.

References: Coblentz 1978.

Pensacola Incised, var. Strong's Bayou
(Fig. 65l; DeJarnette 1952:Fig. 152 left)

Sample: 1 vessel.

Description: The design in this variety consists of a curvilinear scroll on a crosshatched background. the scroll is carried out with a broad "trailed" incision, while the crosshatching is executed with a relatively fine line. The one vessel in the sample is a cylindrical bottle.

Chronological Position: One would suspect, judging from the stylistic similarities, that this variety is roughly contemporary with Moundville Engraved, var. Taylorville, and thus would date to Moundville II and/or Moundville III. Unfortunately, the vessel at Moundville was not found in a context that can be independently dated.

References: Coblentz 1978.

Pensacola Incised, var. unspecified
(Fig. 65q; Peebles 1979:Fig. IV-7)

Sample: 2 vessels.

Description: Two vessels in the sample have curvilinear designs which do not fit any of the named varieties established by Coblenz (1978). One is a subglobular bottle (NW2), and the other is a "potbellied" bowl (NE53).

Chronological Position: The subglobular bottle occurs in a burial which dates to Moundville I or Moundville II (bu. 1854/NW). The chronological position of the bowl is unknown.

PLAQUEMINE BRUSHED

This is a Lower Mississippi Valley type, vessels of which exhibit the surface treatment of brushing (Phillips 1970:152-153; Williams and Brain n.d.). The ware is tempered with grog, sometimes mixed with shell.

Plaquemine Brushed, var. unspecified
(Fig. 65r)

Sample: 1 vessel.

Description: The vessel is a beaker-like jar with no handles, and is tempered with a mixture of grog and shell. The brushing is confined to the upper half of the vessel, and is carried out in a herringbone pattern.

Chronological Position: Plaquemine Brushed appears in the Lower Mississippi Valley at about A.D. 1200, and is known to have been produced in some regions perhaps as late as A.D. 1500. The herringbone design in particular is associated with the later end of this range, after about A.D. 1350 (Steponaitis, in press). It is gratifying to note, therefore, that the gravelot containing the vessel at Moundville was independently dated to late Moundville II or early Moundville III (bu. 1109/NR).

POUNCEY RIDGE PINCHED

As defined by Phillips (1970:154-155), this name refers to a shell tempered ware that is decorated by pinching up linear ridges of clay. Geographically, the type's range encompasses an area of the Mississippi Valley from the lower St. Francis Basin south to the Lower Yazoo Basin.

Pouncey Ridge Pinched, var. unspecified
(Fig. 66i)

Sample: 1 sherd.

Description: The one sherd comes from an unburnished

vessel, and is too small to make out either the shape of the vessel or the design.

Chronological Position: Pouncey as a type dates from about A.D. 1350 to about A.D. 1500 (Williams and Brain n.d.). Stratigraphically, the one sherd in our sample was associated with the Moundville III phase levels, not out of line with the above dates.

WALLS ENGRAVED

This is a burnished shell tempered ware decorated with engraving or fine-line incision (Phillips 1970:169-171). The type as currently conceived is restricted to material from the Central Mississippi Valley, where it is the stylistic counterpart of Moundville Engraved.

Walls Engraved, var. unspecified
(Fig. 64g)

Sample: 1 vessel.

Description: This is a rather unusual example of the type: a human effigy bottle on which the back of the figure is crosshatched. Judging from the vessel's shape and features, it probably comes from the general area of the Cairo Lowland.

Chronological Position: The vessel is associated with a gravelot (bu. 1045/NR) that is assigned to early Moundville III.

UNCLASSIFIED DECORATED (SHELL TEMPERED)

This category includes 22 (apparently) nonlocal vessels which are decorated, but cannot reliably be placed in any of the established southeastern types. A number of these vessels (or their designs) are illustrated (Fig. 64e,f; 65i; Moore 1905:Figs. 52, 81, 128, 136, 159), and all are given brief individual descriptions in Appendix A.

UNCLASSIFIED DECORATED (SAND TEMPERED)

Four vessels fall into this category, all very similar in color, surface texture, and paste composition. Two of these vessels, a pedestalled bowl (SD350) and a simple bowl (SD351), have a notched lip and are decorated with a multilinear band at the rim (Fig. 65m,o). Two others, both cylindrical bowls (SD749, WR11), are decorated with engraved festoons which are positioned just below a somewhat thickened

area at the lip (Fig. 65n). Their place of origin is unknown, but is probably somewhere to the east or southeast of Moundville, in the Fort Walton or South Appalachian culture area.

UNCLASSIFIED PLAIN (SAND TEMPERED)

The one vessel in this category (Rho127) is a pedestalled bowl with a notched everted lip. It is very similar in ware characteristics to the other sand tempered vessels described above, and probably has the same general place of origin, wherever that may be.

APPENDIX G

VESSELS INDEXED BY TYPE AND VARIETY

The index below is divided into two sections, the first referring to local types, and the second referring to nonlocal types. Within each section, the named types are arranged alphabetically with the "unclassified" categories last. Similarly, under each type heading, the named varieties are arranged alphabetically with "variety unspecified" last. More complete descriptions of all the vessels indexed below can be found in Appendix A.

LOCAL TYPES

Alabama River Incised

variety unspecified: NR7

Bell Plain

variety Hale: AdB44, Rho100, Rho134, Rho136, Rho142, Rho148, Rho156, Rho157, Rho158, Rho172, Rho173, Rho174, Rho184, Rho220, Rho227, Rho255, Rho275, Rho302, Rho306, Rho337, Rho366, Rho167, Rho368, Rho371, Rw36, Rw132, Rw133, Rw135, Rw138, Rw140, Rw142, Rw177, Rw226, Rw471, Rw473, B2, WB1/M5, WB3/M5, C6/M5, NC1, NC2, NC3, NC5, D1, ND6/M5, ND7, ND13, ND20/M5, ND34, ED2, ED4, ED6, ED8, ED50, SED1, SED2, SED3, SED4, SED10, SED14, SED17, SED18, SED19, SED30, SED32, SED33, SED43, SD1, SD2/M5, SD3, SD5/M7, SD10, SD20/M7, SD61/M7, SD77/M7, SD106/M7, SD109/M7, SD110/M7, SD169, SD251, SD364, SD482, SD583, SD594, SD596, SD600, SD684, SD687, SD689, SD734, SD736, SD743, SD747, SD806, SD811, SD815, SD816, SD818, SD821, SD822, SD825, SD827, SD832, SD844, SD855, NE4, NE5, NE11, NE17, NE19, NE26, NE30, NE31, NE33, NE36, NE39,

NE42, NE44, NE54, NE56, NE58, NE64, NE68, NE85, NE86,
 NE89, NE92, NE93, NE95, NE129, NE134, NE140, NE148,
 NE160, NE166, NE174, NE445, NE450, NE451, NE453, NE568,
 NE570, NE571, NE575, NE581, NE583, NE600, NE603, EE2,
 EE8, EE11, EE13, EE17, EE18, EE22, EE61, EE64, EE71,
 EE72, EE74, EE76, EE77, EE80, EE82, EE87, EE110, EE111,
 EE112, EE125, EE129, EE135, EE179, EE181, EE186, EE187,
 EE202, EE203, EE237, EE238, EE242, EE260, EE277, EE281,
 EE302, EE303, EE304, EE305, EE377, EE380, EE384, EE392,
 EE394, EE395, EE396, EE430, EE431, EE444, EE447, EE475,
 EE492, EE495, SE2, SE11, SE14, SE19, SE37, F13/M5,
 F15/M5, EF3, NG1, NG9, NG13, NG23, NG24, NG31, NG39,
 NG56, NG76, SG23, H3/M5, SWG46, SWG47, SWG49, SWG58,
 SWG66, SWG67, SEH5, SEH7, SEH10, SEH18, SEH20, SEH82,
 SEH87, SEH88, EI25, EI26, EI95, SL3, SL33, SL49, SWM41,
 SWM42, SWM87, SWM93, SWM94, SWM141, SWM167, SWM175,
 SWM178, SWM181, SWM186, SWM189, SWM222, SWM223, SWM226,
 SWM252, SWM260, NN'2, O27/M5, O28/M5, O37/M5, WP16,
 WP22, WP23, WP27, WP28, WP67, WP72, WP73, WP94, WP149,
 WP152, WP156, WP158, WP159, WP161, WP171, WP186, WP213,
 WP214, WP216, WP260, WP264, WP269, WP'29, WP'32, WP'34,
 NR4/M5, NR5, NR15A/M5, NR20, NR21, NR23, NR23/M5, NR47,
 NR102, NR112, NR118, NR119, NR121, NR124, NR160, NR161,
 WR3, WR12, WR21, WR58, WR74, WR80, WR82, W81, W176,
 W186, NW7, NW17, NW18, NW31, NW36, NW43, NW46, SW4,
 SW20, SW21, SW25, SW41, SW52, M1434, M1435, M1438,
 <M>4, <M>6, <M>7, <M>8, <M>9, <M>10, <M>12, <M>13,
 <M>-17/1429, <M>MAI-17/1431, <M>MAI-17/3367,
 <M>MAI-17/3369, <M>MAI-17/3637, <M>MAI-17/4362,
 <M>MAI-174376, <M>MAI-17/4394, <M>MAI-17/4397

Carthage Incised

variety Akron: RPB(3), Rw26, Rw176, ED3, ED14, SED9, SD853,
 NE135, EE390, EE446, F12/M5, EI42, NN'19, WP160, WP165,
 WP212, WP217, NR43, NR44, NR46, NR97, NR101, WR50,
 WR65, NW25, NWW7

variety Carthage: Rho226, B1, NE461, EE5, EE12, EE78, NG5,
 SEH15, EI41, SWM6/M7, WP29, WP83, WP85, WP121, WP259,
 WR85, WR3/M7, <M>19, <M>MAI-17/3642

variety Fosters: Rw195, SED28, SD682, SWM190, SP122

variety Moon Lake: Rho251, Rho257, SD267, SD745, NE185,
 SWG8, <I>SWG2

variety Poole: SWG9, EI39

variety Summerville: Rho190, Rw480, SEH85, EI43

variety unspecified: SD266, SWM95, WP153, <M>5,
 <M>MAI-17/4379

Mississippi Plain

variety Warrior: Rho36, Rho39, Rho46, Rho84, Rho90, Rho107, Rho122, Rho154, Rho171, Rho212, Rho253, Rho312, Rho328, Rho329, Rho351, Rho369, Rho374, Rw128, Rw129, Rw139, Rw159, Rw165, Rw168, Rw228, Rw229, Rw245, NB2, NEC1/M5, NEC3/M5, NEC10/M5, ND5, ND10, ND11, NED3, NED7, SED5, SED11, SED15, SD6, SD29, SD31, SD32, SD171, SD262, SD365, SD473, SD579, SD595, SD599, SD679, SD680, SD681, SD683, SD688, SD741, SD744, SD746, SD748, SD837, SD838, SD842, NE2, NE14, NE18, NE25, NE27, NE55, NE65, NE74, NE88, NE136, NE138, NE192, NE444, NE452, NE464, NE576, NE585, NE587, NE591, NE593, EE88, EE108, EE124, EE132, EE156, EE157, EE159, EE381, EE382, EE387, EE389, SE9, SE12, EF1, NG4, NG32, SG4, SG5, SG14, SG15, SG24, SWG1, SWG4, SWG5, SWG7, SWG17, SWG25, SWG26, SWG29, SWG41, SWG44, SEH11, SEH22, EI27, EI30, EI40, SL47, SL56, SWM14, SWM180, SWM219, SWM230, NN'4, NN'13, NN'39, O3/M5, WP19, WP20, W/104, WP135, WP170, WP173, WP207, WP221, WP223, WP228, WP258, NR20/M5, NR27, NR28, NR41, NR42, NR96, NR106, NR115, NR116, NR117, N128, NR153, NR189, WR46, WR69, WR72, WR2/M7, W192, W220, NW5, NW8, NW11, NW12, NW14, NW15, NW19, NW21, NW22, NW23, NW24, NW30, NW33, NW35, NW39, NW42, SW2, SW5, SW9, SW13, SW14, SW15, SW17, SW18, SW40, SW45, SW50, SW53, SW55, SW57, SW61, SW63, SW64, Mi430, <I>NR25, <I>NW13, <M>3, <M>11, <M>11, <M>14, <M>15, <M>MAI-17/4374

Moundville Engraved

variety Cypress: SED27, NR592, NR6/M5, SW62

variety Elliots Creek: Rw43, SEH73, SEH83, WP61

variety Englewood: Rw25, SD4/M5, SD585, EE10,
<M>MAI-17/4354, <M>MAI-18/0414

variety Havana: Rho48, Rho57, Rho161, B6, C7/M5, C21/M5, NEC6/M5, ND13/M5, NED4, SED13, SD248, SD826, SD834, NE37, NE38, NE50, NE165, EE210, EE322, NG11, EI2, SWM142, SWM170, O15/M5, O33/M5, WP32, WP47, WP52, WP71, WP187, NR9, NW16, SW31, NWW1, Mi456, MP12363

variety Hemphill: Rho1, Rho110, Rho141, Rho164, Rho214, Rho219, RPB(1), RPB(4), Rw878, C2/M5, C4/M5, C8/M5, C12/M5, NEC9/M5, NEC11/M5, D4/M5, D5/M5, ND3, ND4, ND14/M5, NED10, SD1/M7, SD6/M7, SD7/M7, SD9/M5, SD13/M7, SD15/M7, SD18/M7, SD27/M7, SD28/M7, SD32/M7, SD33/M7, SD34/M7, SD42/M7, SD44/M7, SD48/M7, SD54/M7, SD59/M7, SD71/M7, SD86/M7, SD87/M7, SD88/M7, SD93/M7, SD154, SD362, SD472, SD586, SD733, SD742, SD805, SD814, SD836, SD849, NE59, NE60, NE61, NE63, NE79, NE80, NE90, NE127, NE128, NE145, NE458, NE582, NE596, NE599, EE1,

EE3, EE4, EE7, EE25, EE75, EE126, EE155, EE166, EE182, EE234, EE343, EE391, EE416, SE8, F3/M5, F4/M5, F10/M5, NG3, NG10, NG25, NG30, SWG2, SWG3, SWG24, SWG52, SWG62, SWG63, SEH73, SEH74, SL1, SL21, SL31, SM30, SWM5/M7, SWM15A/M, SWM185, SWM188, NN'18, NN'38, O6/M5, O9/M5, O10/M5, O16/M5, O18/M5, O20/M5, WP208, WP'19, WP'30, WP'39, NR1/M5, NR9/M5, NR11/M5, NR17/M5, NR19/M5, NR24/M5, NR25, NR30/M5, NR38, NR99, NR114, WR10, WR13, WR59, WR81, WR2/M5, WR8/M7, WR28/M7, SW34, Mi62, Mi431

variety Maxwells Crossing: Rho38, Rw439, SD95/M7, SD732, NE602, O5/M5, SW10, SW23

variety Northport: Rho170, Rho373, C17/M5, ND11/M5, NE7, EE340, EF2, SWM1/M7, SWM131, SWM140, WP119, WP215, NR100, NR127, <M>MAI-17/3348, <M>MAI-17/4368

variety Prince Plantation: WP65, NR129

variety Taylorville: Rho66, Rho364, C3/M5, SD10/M5, SD11/M7, SD82/M7, SD584, NE8, NE133, EE81, EE104, EE133, EE180, EE188, EE385, EE429, SE3, SG16, EI15, SWM2/M7, SWM132, SWM183, O31/M5, WP230, WR9, WR60,

variety Tuscaloosa: Rho104, Rho159, Rw440, Rw580, C13/M5, ND16/M5, SED35, SD841, NE12, NE572, SE13, NG8, SWG23, SL25, O14/M5, NR98, NR162, WR51, SW39, <M>MAI-17/4619, <M>MAI-17/4620

variety Wiggins: Rho102, Rho192, Rho304, Rho308, Rw126, Rw227, Rw572, C9/M5, ND17/M5, SED6, SED8, SED34, SD8/M7, SD14/M7, SD30, SD96/M7, SD840, NE6, NE147, NE574, NE6, NE147, NE574, EE6, EE9, EE19, EE85, EE86, EE94, EE130, EE136, EE137, EE160, EE204, EE445, NG6, SWG6, SWG55, EI78, SWM220, NN'41, O19/M5, NR24, NR31/M5, NR40 WR2, W219, <I>W50, <M>2, <M>MAI-18/04367

variety unspecified: Rho109, NB6, ND28, SED7, SD103/M7, NE1, NE67, NE132, EE383, SEH19, SWM2A/M7, WN1, WP218, NR26/M5, Mi37, <I>SW353, <M>MAI-18/0434

Moundville Incised

variety Carrollton: Rho132, Rw260, Rw442, ED54, ED71, SD155, SEH45, SEH76, NQ1/M5, Mi1015

variety Moundville: Rho163, Rw64, Rw182, SD265, NE597, WP21, W310, NW26, <I>W50, <M>MAI-17/4381

variety Snows Bend: WP30, NW9

variety unspecified: SD27

Unclassified Plain

untempered: SD3/M5, EE307, SEH72, WP96

NONLOCAL TYPES

Andrews Decorated

variety unspecified: Rho101, Rho 177, SD45/M7, SWM166, SW19

Barton Incised

variety unspecified: Rho276, B3, WR53, W70, SW11,
<M>MAI-17/4616

Bell Plain

variety unspecified: Rho65, Rho67, Rho149, Rho178, Rho189,
Rho256, RPB(2), Rw246, Rw569, Rw581, ND1/M5, ND3/M5,
ND12/M5, SD55/M7, SD247, SD810, SD847, NE9, NE15, NE71,
NE77, NE78, NE81, NE82, NE122, NE130, NE169, NE446,
NE448, EE67, EE109, EE236, F14/M5, SE18, NG2, NG44,
SG25, SWG21, SWG45, SEH6, SEH14, NN'14, WN1/M7, WP229,
WR1, WR52, WR66, WR83, WR1/M4, WR15/M7, SW26, SW46,
Mi462

D'Olive Incised

variety unspecified: F6/M5, W239

Holly Fine Engraved

variety unspecified: NE170, SEH75

Leland Incised

variety unspecified: SWG16

Matthews Incised

variety Beckwith: Rho213, SD848, SM29, NN'12, <M>MAI-17/3379

Mississippi Plain

variety unspecified: AdB34, Rho18, Rho252, Rw470, ND6, ND4,
SD21/M7, SD731, NE124, NE125, NE443, NE454, NE460,
EE89, EE131, EE278, SE4, SE10, SWG40, SM28, NN'40,
NR152, WR56, Mi397, Mi440, <I>SD15, <I>WP1,
<M>MAI-17/3646

Mound Place Incised

variety Mobile: Rw145, SEH8, SL2

variety unspecified: ND33

Nashville Negative Painted

variety unspecified: Rho135, Rho182, C1/M5, SL27, WR18/M7,
<I>NR25

Nodena Red and White

variety unspecified: Rho307, NED1, EE84

Parkin Punctated

variety unspecified: EI16

Pensacola Incised

variety Little Lagoon: SEH9, SEH86, SL24, NN'3

variety Strongs Bayou: EE201

variety unspecified: NE53, NW32

Plaquemine Brushed

variety unspecified: NR107

Walls Engraved

variety unspecified: WR57

Unclassified Decorated

shell tempered: Rho138, Rho153, Rho160, Rho228, Rw308,

NEC8/M5, SD6/M5, SD813, NE131, EE206, SE16, EH76,
SWM92, O26/M5, EO1/M5, NR27/M5, WR24, WR68, WR70, SW60,
MI61, <M>MAI-17/3375A

sand tempered: SD350, SD351, SD749, WR11

Unclassified Plain

sand tempered: Rho127

APPENDIX H

VESSELS INDEXED BY DIMENSIONS OTHER THAN TYPE-VARIETY

More complete descriptions of the vessels indexed below can be found in Appendix A. Classificatory terms relevant to local vessels are defined in Chapter III. Special terms that apply to nonlocal vessels only are treated briefly in the appropriate sections of Appendix F. An asterisk indicates that the vessel is nonlocal.

Representational Motifs

Bilobed Arrow: SWM5/M7, NR11/M5, SD48/M7, F3/M5

Bird Tail: F4/M5

Bird with Serpent Head: SD805

Crested Bird: SD86/M7, SD472, SD814, SEH73

Feather: SD849, NE599

Feathered Arrow: SWM5/M7

Forearm Bones: Rw195, SD88/M7, SD682, SEH9*, SWM15A/M7, SWM190, WP122, NR9/M5, NR25

Forked Eye Surround: ND14/M5

Greek Cross: SD154, SWM5/M7

Hand and Eye: Rho1, Rw195, C4/M5, D4/M5, ND3, SED28, SD27/M7, SD32/M7, SD71/M7, SD88/M7, SD682, NE61, EE126, EE182, EE234, SWG52, SEH86*, SL24*, SWM15A/M7, SEM190, NN'3*, O18/M5, WP122, WP208, WP'39, NR9/M5, NR19/M5, NR27/M5*, NR38, WR10, WR2/M5, WR8/M7

Human Head: F10/M5

Insect: NG10

Ogee: SD13/M7, O16/M5, WR28/M7

Paired Tails: Rho219, RPB1, RPB4, NEC11/M5, SD9/M5, SD93/M7,
SD742, NE60, NE145, EE3, EE155, EE166, SE16*, NG3,
SWG24, SWG62, SEH74, SL1, SL21, SM30, OG/M5, O10/M5,
WR13

Paired Wings: SD59/M7, NR24/M5

Radial Fingers: C2/M5, D5M5, SD7/M7, SD28/M7, NE128, EE7,
SWG2, O20/M5, NR1/M5

Raptor: SD18/M7, SD54/M7, SD71/M7, SD362, SD586, NE80,
EE416, SE8, SWG63, O9/M5, WP'30, SW34

Rayed Circle: SD733, SWM5/M7

Scalp: SD154, ND4, EE343, SWG3, NR9/M5, NR38

Skull: D4/M5, ND3, SEH9*, NR9/M5, NR25

Turtle: EE4

Windmill: C8/M5, C12/M5, NC9/M5, SD15/M7, NE79, NE458,
EE391, NG25, SWM188, NR114

Winged Serpent: Rho110, Rho141, Rho164, Rho214, Rho878,
NED10, SD1/M7, SD6/M7, SD33/M7, SD34/M7, SD42/M7,
SD44/M7, SD87/M7, SD836, NE59, NE90, NE127, NE596, EE1,
EE25, EE75, NG30, SL31, SWM185, NN'18, NN'38, WP'19,
NR17/M5, NR30/M5, WR59, WR81, Mi62, Mi431

Serpent (misc.): NR99

Painted Decoration

Black Film: (commonly present in sample, but not
systematically recorded)

Red Film (interior only): Rho132, SWG7, SWG29, WR2/M7, NW23

Red Film (interior and exterior): EE281

White Film: Rho302

Red and Black: SD20/M7

Red and White: Rho142, Rho306, Rho195, D1, EE87, EE125,
EE203, SWG9, SWM87, WP122

Black on White: (no local vessels; see Nashville Negative

Painted)

Red and Black on White: SD3, (see also Nashville Negative Painted)

Red Engraved: SEH71, SEH83

White Engraved: (no vessels in sample)

Basic Shapes

Carinated Bottle: EE84*, WR70*

Collared Bottle: AdB34*, NED1*, O26/M5*

Cylindrical Bottle: NEC8/M5*, ND14/M5, SD813*, NE127, NE170*, EE201*, F13/M5 SWG16*, SWM2/M7, NR25

High-Shouldered Bottle: Rho178*, Rw470*, SD247*, SD810*, NE169*, NE448*, NE460*, EE236*, F14/M5*, SE18*, SEH14*, WR83*,

Hooded Bottle: ND6*, SD55/M7*, NE82*, SG25*, WR57*, Rho189*

Lobate Bottle: NE122*, SW26*

Narrow Neck Bottle (subglobular): Rho65*, Rho135*, Rho182*, Rho256*, C1/M5*, NE15*, EE12, SL27*, NR27/M5*, WR3/M7, WR18/M7*, SW46*, Mi431, <I>NR25*

Rectanguloid Bottle: Rho228*, SEH75*

Slender Ovoid Bottle: Rho172, Rho173, Rho174, Rw43, SD109/M7, NE58, O27/M5, O28/M5, WP61, WP149, WP152, WP161, WP213, WP214, WP216, W81, <M>MAI-17/3369

Stirrup Neck Bottle: NN'14*

Subglobular Bottle, Pedestal Base: Rho1, Rho157, Rho170, Rw36, Rw227, Rw439, C3/M5, C4/M5, C12/M5, C13/M5, C17/M5, NEC9/M5, ND11/M5, ED50, SD13/M7, SD20/M7, SD103/M7, NE12, NE63, EE304, EE340, F3/M5, F4/M5, F10/M5, EF2, NG8, H3/M5, SWG23, SWM1/M7, SWM131, SWM141, SWM189, O16/M5, WP119, WP158, WP171, WP186, WP215, WP269, NR1/M5, NR4/M5, NR11/M5, NR26/M5, NR100, NR129, NR162, WR51, WR8/M7, W219, NW18, NW31, SW23, SW34, SW39, <I>W50, <M>MAI17/3348, <M>MAI-17/3367, <M>MAI-17/4620, <M>MAI-18/434.

Subglobular Bottle, Slab Base: Rho38, Rho66, Rho104, Rho159, Rw126, Rw133, Rw440, Rw572, Rw580, Rw581*, C8/M5, C9/M5, ND4, ND16/M5, SED38, SD8/M7, SD54/M7, SD71/M7, SD93/M7, SD95/M7, SD684, SD732, SD805, SD841, SD849,

NE7, NE61, NE78*, NE133, NE568, NE570, NE572, NE599,
 EE133, EE204, EE242, EE343, EE385, SE13, SL1, SWM93,
 SWM188, WN1, O5/M5, O6/M5, O9/M5, O10/M5, O14/M5,
 O18/M5, O20/M5, WP65, WP67, WP130, NR98, NR127, NW7,
 SW10, SW62, Mi431, <M>MAI-17/4368, <M>MAI-17/4619

Subglobular Bottle, Simple Base: AdB44, Rho102, Rho141,
 Rho164, Rho214, Rho219, Rho304, Rho308, Rho337, Rho364,
 Rho373, RPB1, RPB4, Rw25, Rw135, Rw569*, Rw878, B1,
 NC2, NEC11/M5, D5/M5, ND7, NED10, SED6 SED8, SED17,
 SED27, SED34, SED35, SD1/M7, SD4/M5, SD6/M5*, SD6/M7,
 SD9/M5, SD10/M5, SD15/M7, SD18/M7, SD30, SD32/M7,
 SD33/M7, SD34/M7, SD42/M7 SD44/M7, SD59/M7, SD77/M7,
 SD87/M7, SD88/M7, SD96/M7, SD110/M7, SD362, SD472,
 SD583, SD585, SD742, SD814, SD825, SD836, SD840, NE6,
 NE8, NE56, NE59, NE60, NE79, NE80, NE90, NE125*, EE140,
 NE147, EE160, NE166, NE574, NE576, NE582, NE592, NE596,
 NE600, NE602 EE1, EE4, EE6, EE7, EE9, EE10, EE13, EE17,
 EE19, EE22, EE25, EE74, EE75, EE78, EE80, EE81, EE85,
 EE86, EE94, EE129, EE130, EE136, EE137, EE166, EE180,
 EE188, EE303, EE305, EE383, EE391, EE429, EE431, EE445,
 EE492, SE3, SE8, F15/M5, NG5, NG6, NG9, NG10, NG25,
 NG30, NG56, SWG6, SWG24, SWG49, SWG55, SWG62, SWG63,
 SEH15, SEH19, SEH20, SEH73, SEH74, EI15, EI25, EI26,
 EI41, EI78, SL21, SL25, SL31, SWM6/M7, SEM15A/M7,
 SWM183, SEM185, SWM220, NN18, NN38, NN41, WP27,
 WP83, WP85, WP159, WP208, WP230, WP19, WP39, NR9/M5,
 NR17/M5, NR19/M5, NR20, NR21, NR23, NR30/M5, NR31/M5,
 NR38, NR40, NR47, NR99, NR119, WR10, WR13, WR59, WR81,
 WR85, WR28/M7, SW45, Mi62, <M>2, <M>10, <M>MAI-17/1429,
 <M>MAI-17/4354, <M>MAI-17/4362, <M>MAI-18/437

Subglobular Bottle (misc.): ND3/M5*, SD7/M7, SD594, SD748,
 NE132, EE155, SEH87, WP156, NR24/M5, NR152*, WR2, NW32*

Bottle (misc.): Rho107, Rho109, Rho110, Rho153*, Rho158,
 Rho184, Rho192, Rho252*, Rw228, Rw229, Rw246*, ND28,
 SD169, SD741, SD811, NE92, NE131*, NE148, NE458, SG23,
 SWM140, SEM260, NR112, WR1*, WR52*, WR1/M5*, WR2/M5,
 NW36, SW5, SW13, SW50, SW60*, Mi61*, <M>4

Cylindrical Bowl: Rho101*, Rho161, Rho177*, RPB3, Rw26, B6,
 C2/M5, C7/M5, D4/M5, ND13/M5, ND17/M5, ED3, SED13,
 SD14/M7, SD27/M7, SD28/M7, SD45/M7*, SD82/M7, SD86/M7,
 SD584, SD586, SD596, SD749*, SD826, NE37, NE50, NE128,
 NE583, EE3, EE104, EE110, EE182, EE210, EE234, EE281,
 EE322, EE416, SE16*, NG3, SG16, SWG3, SWG58, SEH8*,
 SEH9*, SEH86*, SL2*, SM30, SWM95, SWM132, SWM142,
 SWM166*, SWM170, O15/M5, O19/M5, O31/M5, WP259, NR9,
 NR24, NR153, WR3, WR11*, WR74, SW18, SW19*, SW31

Flaring Rim Bowl (deep): NB6, NC5, SD806, NE68, NE89, EE72,
 EE77, EE156, NG31, SEM190, NN40, WP121, WP264, WR12,
 WR82,, <M>5

Flaring Rim Bowl (shallow): Rho251, Rho257, Rho275, Rho195, SD267, SD743, SD745, EE237, SWG46, EI30, SWM42, WP135, WP258, NR124, W239, W17, SW9

Flaring Rim Bowl (misc.): Rho18*, ND1/M5*, F6/M5*

Lobate Bowl: NE130*

Outslanting Bowl: Rho473, SD1, SD154, SG24, SWM178, NW25, <M>6

Pedestalled Bowl: Rho127*, ND20/M5, SD11/M7, SD350*, NE129, EE160, EE380, SWG45*, O37/M5, WP73, WR60, W176

Restricted Bowl: Rho48, Rho149*, Rho226, Rho302, Rho226, ND13, ED14, SED9, SED33, NE4, NE9*, NE17, NE31, NE36, NE39, NE71*, NE145, NE165, EE8, EE11, EE67*, EE126, EE181, EE187, EE377, EE394, EE444, EE475, SE37, NG2*, NG11, SWG2, SWG21*, SWG52, EH76*, SEH83, SEH85, SEH88, EI2, EI43, SWM92*, SWM167, SEM175, SEM181, SWM222, SWM223, NN'3*, WN1/M7*, WP23, WP52, WP94, NR6/M5, NR15A/M5, NW16, SW20, SW25, SW57, Mi438, Mi456, <M>13, <M>MAI-17/4397

Short Neck Bowl: D1, NE185, EE5, EE125, SWG8, SWG9, EI39, SWM252, WP29, WP122, WR21, <I>SWG2, <M>19

Simple Bowl: Rho39, Rho57, Rho134, Rho142, Rho171, Rho227, Rho255, Rho306, Rho307*, Rho367, Rho374, Rho142, Rho165, Rho176, Rho177, Rho308*, B2, B3*, WB1/M5, C21/M5, NC1, NC3, NE6/M5, ND3, ND33*, ND34, NED3, NED4, ED4, ED8, SED2, SED7, SED11, SED14, SED15, SED19, SED30, SED43, SD5/M7, SD10, SD48/M7, SD248, SD266, SD351*, SD364, SD600, SD679, SD687, SD689, SD733, SD736, SD747, SD815, SD816, SD818, SD821, SD822, SD827, SD832, SD834, SD847*, SD853, SD855, NE19, NE26, NE30, NE38, NE42, NE44, NE54, NE64, NE77*, NE85, NE86, NE93, NE95, NE134, NE135, NE138, NE174, NE192, NE446*, NE451, NE453, NE571, NE575, NE581, NE593, NE603, EE2, EE18, EE61, EE71, EE76, EE87, EE108, EE109, EE111, EE112, EE135, EE179, EE203, EE206*, EE238, EE260, EE277, EE302, EE381, EE384, EE387, EE390, EE392, EE395, EE430, EE446, EE447, EE495, SE2, SE11, F12/M5, SE14, SE19, EF3, NG13, NG39, NG44*, NG76, SWG47, SWG66, SEH5, SEH6*, SEH7, SEH18, SEH71, SEH82, EI42, EI95, SL24*, SL33, SL49, SWM41, SWM94, SWM180, SWM186, SWM226, NN'2, NN'19, O/M5, O33/M5, WP16, WP28, WP32, WP153, WP160, WP165, WP187, WP212, WP217, WP218, WP'32, WP'34, NR43, NR44, NR46, NR97, NR101, NR102, NR106, NR117, NR118, NR121, NR128, NR160, NR189, WR9, WR50, WR65, WR66*, WR80, WR15/M7*, W186, NW43, NW46, SW4, SW14, SW41, SW55, SW61, SW63, NWW1, NWW7, Mi430, Mi435, Mi440*, Mi462*, <I>SW353, <M>7, <M>8, <M>9, <M>MAI-17/3637, <M>MAI-17/3642, <M>MAI-17/4374, <M>MAI-17/4376,

<M>MAI-17/4394, <M>MAI-18/414, <M>MAI-17/3375A

Terraced Rectanguloid Bowl: SD3, SD106/M7, NE1, NE67,
SWM2A/M7, Mi37

Bowl (misc.): Rho136, Rho156, Rho145*, SED3, SED18, SED32,
SD3/M5, SD61/M7, SD682, NE27, NE53*, NE461, EE202,
EE307, EE396, NG1, SWM5/M7 EO1/M5*, WP22, WP47, WP229,
WP260, NR114, NR161, SW11*, Mi434, <I>NW13

Burnished Jar: Rho100, Rho220, Rho368, Rho132, Rho138, Rho140,
Rho471, Rho480, ND6/M5, ED2, ED6, SED1, SED4, SED10,
SD2/M5, SE482, SD844, NE5, NE450, SEH10, SWM87, WP72,
WP29, NR23/M5, WR58, SW52, <M>12, <M>MAI-17/1431,
<M>MAI-17/4379

Neckless Jar (unburnished): (no vessels in sample)

Standard Jar (unburnished, no handles): ND14*, WP96, NR107*,
WR24*

Standard Jar (unburnished, 2 handles): Rho46, Rho138*,
Rho163, Rho193*, Rho253, Rho328, Rho329, Rho168, Rho260,
NEC3/M5, NED7, ED54, SED5, SD21/M7*, SD27, SD32, SD171,
SD262, SD265, SD731, SD744, SD837, SD848*, NE25, NE65,
NE124*, NE443*, NE454*, NE597, EE88, EE89*, EE131*,
EE132, EE278*, EE389, SE4*, NG4, SWG40*, SEH76, EI16*,
EI27, SL56, SM28*, SM29*, NN'12*, NN'13, WP19, WP20,
WP221, WP223, WP228, NQ1/M5, NR41, NR115, WR53*, WR56*,
WR68*, WR69, WR72, WR70*, WR192, W220, W310, NW11,
NW12, NW15, NW23, NW24, NW42, SW15, SW17, SW40, Mi397*,
Mi1015, <I>NR25, <I>SD15*, <I>W50, <I>WP1*, <M>3,
<M>11, <M>14, <M>MAI-17/3379*, <M>MAI-17/3646*,
<M>MAI-17/4381, <M>MAI-17/4616*

Standard Jar (unburnished, 4 handles): Rho160*, Rho212,
Rho312, Rho64, Rho128, Rho245, Rho442, NEC10/M5, ND5, ND10,
ND11, SD29, SD31, SD155, SD365, SD473, SD579, SD599,
SD680, SD688, SD746, SD838, SD842, NE18, NE55, NE444,
NE452, NE464, NE585, NE587, NE591, EE124, SE9, SE10*,
SE12, NG32, SG15, SWG1, SWG4, SWG25, SWG26, SWG44,
SEH11, SEH22, SL47, NN'39, NN'40*, WP21, WP30, WP104,
WP207, NR20/M5, NR27, NR28, NR116, WR46, NW9, SW2,
<M>15

Standard Jar (unburnished, 5 handles): SD595

Standard Jar (unburnished, 8 handles): Rho139, NEC1/M5, SD6,
SD681, NE2, NE88, NE136, SEG5, SEM230, NR96, WR2/M7,
NW14

Standard Jar (unburnished, 10+ handles): NE14, SWG7, EI40,
SWM14

Standard Jar (unburnished, handle number indeterminate):
 Rho84, Rho90, Rho132, Rho213*, Rho276*, Rho351, Rho369,
 Rw129, Rw159, Rw182, ED71, SD683, NE74, EE382, SG14,
 SWG17, SEH45, SWM219, WP173, NR42, NW26, NW39

Composite Bottle: Rho67*, ND12/M5*, NE81*

Composite Bowl: Rho366, WB3/M5, NE445

Composite Bowl/Jar: Rho371

Composite Jar/Bowl: NE11

Double Bowl: EE82, SWG67, SL3, WP71, SW21

Miscellaneous Unusual Shapes: Rho148, CG/M5, NR5

Undiagnostic Fragments: Rho36, Rho122, Rho154, Rho190,
 SD251, SD734, NE33, EE64, EE157, EE159, EE186, EF1,
 NG23, NG24, SG4, SG5, SWG41, SEH72, WP170, NW5, NW8,
 NW19, NW21, NW22, NW33, NW35, SW53, SW64

Secondary Shape Features

Applique Neck Fillets: NB2, SWG29, NR7

Band of Nodes: Rho48, Rho220, ND13, EI2, SWM175, NW43

Beaded Rim: Rho227, Rho255, Rho306, Rho366, Rho371, Rw471,
 B2, WP3/M5, NC3, ND6/M5, SED10, SED14, SED43, SD2/M5,
 SD5/M7, SD10, SD364, SD600, SD687, SD689, SD736, SD815,
 SD818, SD821, SD822, NE5, NE11, NE42, NE85, NE86, NE95,
 NE174, NE445, NE450, NE453, NE571, NE581, EE2, EE18,
 EE61, EE76, EE87, EE135, EE277, EE395, EE430, EE447,
 SE11, SE14, SE19, EF3, SWG66, SEH5, SEH7, SEH10, SEH18,
 EI95, SL3, SL33, SWM186, NN'2, WP'32, NR23/M5, NR118,
 WR80, W186, SW4, SW41, Mi440*, <M>MAI-17/1431,
 <M>MAI-17/3637

Beaded Shoulder: NG24, <M>4, <M>13

Cutout Rim: ND20/M5, W176

Downturned Lugs: SD680, SD837, NN'39, <I>Nr25

Folded Rim: SD265, NW26

Folded-Flattened Rim: (no vessels in sample)

Gadrooning: SW34

Grouped Nodes: Rw176, Rw480, NE39, NE134, SWG21*, WP16,
 NR106, <M>MAI-17/4374

Horizontal Lugs (small, on unburnished jar): SD731*,
NE124*, EE131*, EE278*, SE4*, SWG40*, SM28*, WR53*,
WR56*, MI397*, <I>SD15*, <I>WP1*

Indentations: Rho104, Rho159, Rho170, Rw440, Rw572, C13/M5,
C17/M5, NEC8/M5*, ND11/M5, ND16/M5, SED8, SD4/M5,
SD841, NE7, NE12, NE38, NE570, NE572, EE94, SE13, NG3,
NG8, SWG23, EI26, SL25, SWM140, SWM188, NN41, O14/M5,
NR1/M5, NR11/M5, NR40, NR98, NR100, NR162, WR51, <M>2,
<M>MAI-17/4619, <M>MAI-17/4620

Lobate Protrusions: F14/M5*, SEH14*, NQ1/M5*

Lowered Lip: ND20/M5, SD3, SD350*, NE1, NE67, SWM2A/M7,
O37/M5, WP73, W176

Notched Everted Lip: Rho127*, SD11/M7, NE129, EE160, EE380,
EE394, SEH6*, SWM167, WP73, WR60, SW18, <M>8

Notched Lip: Rho193*, Rw145*, ND1/M5*, ND14*, SED11,
SD350*, SD351*, SD745, NE130*, EE206*, EE390, FG/M5*,
SE16*, W239*, <M>5, <M>MAI-17/4394, <M>MAI-17/3375A*

Opposing Lugs: NE54, SWM178, <M>MAI-17/3375A*

Podal Supports: WR1/M5*

Scalloped Rim: NE89

Single Lug: Rho57, Rho161, Rho165, Rw177, C7/M5, C21/M5,
SD14/M7, SD27/M7, SD28/M7, SD584, SD586, SD596, SD826,
NE37, NE38, NE583, EE3, EE71, EE104, EE111, EE182,
EE210, EE234, EE302, EE416, NG39, SG16, SWG3, SM30,
SWM132, SWM142, SWM170, SWM180, SWM226, O15/M5, O19/M5,
O31/M5, WR9, WR74, SW31, MI435

Spouts: SED30, SD689, SD821, EE395

Verical Lugs: NE461

Widely Spaced Nodes (on bowl, burnished jar): Rho368,
SED10, SD48/M7, SD827, NE5, NE19, NE453, EE112, EE328,
EE392, EE395, SWG45*, SEH10, SWM87, O33/M5, NR15A/M5,
NR23/M5, <M>MAI-17/4379

Widely Spaced Nodes (on burnished jar): SD27, NE597,
EE131*, WP30

Effigy Features

Alligator: NC1, ND6/M5, MI438

Beaver: SD816, EE475

Bird (miniature): SED3

Bird (flat head, inward facing): NEC6/M5, ND33*, SD248,
NE44, NG13, EI42, SWM94, WP212, WR65, NWW1, NWW7

Bird (flat head, outward facing): SED13, SEH82, NR43

Bird (gracile head, outward facing): Rho255, RPB3, SD834,
NR44, NR97, NW16

Bird (head missing): WP153, WP218

Conch Shell: EE384, SE2, F12/M5, WP217, <M>7,
<M>MAAI-17/4376

Feline: EE203

Fish: Rho149*, Rho366, Rw142, ND28, ND34, SED19, SD110/M7,
SD832, SD844, NE4, NE31, NE575, EE109*, EE179, EE187,
EE260, EE377, SWG47, SL49, WP52, WP'34, WR15/M7*, SW20,
SW57

Frog: Rho100, Rw138, Rw140, ED2, SED4, SD2/M5, SD61/M7,
SD77/M7, SD482, NE9*, NE71*, EE67*, EE186, SE37, NG2*,
WN1/M7*, WP72, WP'29, NR20, WR58 SW61, <M>10,
<M>MAI-17/1431

Frog Heads: SED32, EE495

Frog, Stylized (on unburnished jar): SD731*, SD848*,
NE443*, NE454*, EE89*, SWG40*, SM28*, NN'12*, WR56*,
Mi397*, <I>SD15*, <I>WP1*, <M>MAI-17/3379,
<M>MAI-17/4616

Human Figure (reclining): Rho307*, SD847*, WR66*

Human Figure (upright): Rho189*, SD55/M7*, NE82, SG25*

Human Head (rim effigy): NE77*, NE446*, NG44*

Human Head Medallions (on bottle): NE448*, NE460*

Human Head Medallions (on bowl): Rho306, SED14, SED43,
SD5/M7, NE86, NR118

Mammal, Unidentified: SED7, SWM95, WP160

Mussel Shell: Rho136, Rho156, SED18, EE82, NG1, SWG67,
WP22, Mi434

Shell Spoon: EE396

Turtle: ED14, SED9, SD855, NE165, SW25

Turtle, Inverted: NE451

Misc. Lug and Rim Effigy (head missing): Rho142, Rw26,
NED4, SD266, NE26, NG76, SWG58, WP165, NR46, NR101,
NR102, NR121, WR50, NW25, NW46, Mi430, Mi456

Misc. Unidentified: RPB2*, WB1/M5, SD3/M5, SEH88, O3/M5

BIBLIOGRAPHY

BIBLIOGRAPHY

- Arnold, Dean E.
1971 Ethnomineralogy of Ticul, Yucatan potters: Etics and Emics. American Antiquity 36(1):20-40.
- Bareis, Charles J., and J. W. Porter
1965 Megascopic and Petrographic Analyses of a Foreign Pottery Vessel from the Cahokia Site. American Antiquity 31(1):95-101.
- Blakeman, Crawford H.
1975 Archaeological Investigations in the Upper Central Tombigbee Valley: 1974 Season. Report to the U.S. Department of Interior - National Park Service, submitted by the Department of Anthropology, Mississippi State University, Starkville.
- Bloch, Maurice
1978 The Disconnection between Power and Rank as a Process: An Outline of the Development of Kingdoms in Central Madagascar. In The Evolution of Social Systems, edited by J. Friedman and M.J. Rowlands. University of Pittsburgh Press, Pittsburgh.
- Bohannon, Charles F.
1972 Excavations at the Bear Creek Site, Tishomingo County, Mississippi. Office of Archaeology and Historic Preservation, National Park Service, Washington.
- Brewer, Willis
1872 Alabama: Her History, Resources, War Record and Public Men, from 1540 to 1872. Barrett and Brown, Montgomery.
- Brown, Ian W.
1978a An Archaeological Survey of Mississippi Period Sites in Coahoma County, Mississippi. Report on file at the Lower Mississippi Survey, Peabody Museum, Harvard University, Cambridge.
1978b The J.O. Wheeler Collection, West Helena, Arkansas: Pottery of the Kent and Old Town Phases of the Mississippi Period. Report on file at the Lower Mississippi Survey, Peabody Museum, Harvard University, Cambridge.
- Brown, James A.
1976 The Southern Cult Reconsidered. Midcontinental Journal of Archaeology 1(2):115-135.

Chisolm, Michael

- 1968 Rural Settlement and Land Use. 2nd edition.
Hutchinson, London.

Clarke, Otis M.

- 1964 Clay Deposits in the Tuscaloosa Group in Alabama. National Conference on Clays and Clay Minerals, Proceedings 12:495-507.
- 1966 Clay and Shale of Northwestern Alabama. Geological Survey of Alabama, Division of Economic Geology, Circular 20-B.
- 1970 Clays of Southwestern Alabama. Geological Survey of Alabama, Division of Economic Geology, Circular 20-E.

Clay, R. Berle

- 1963 Ceramic Complexes of the Tennessee-Cumberland Region in Western Kentucky. M.A. thesis, Department of Anthropology, University of Kentucky, Lexington.
- 1979 A Mississippian Ceramic Sequence from Western Kentucky. Tennessee Anthropologist 4 (2):111-128.

Coble, R. L.

- 1958 Effect of Microstructure on the Mechanical Properties of Ceramic Materials. In Ceramic Fabrication Processes, edited by W.D. Kingery, pp. 213-228. John Wiley and Sons, New York.

Coblentz, Benjamin

- 1978 Depression Era Excavations at the Strongs Bayou Site, 1Ba81, Baldwin County, Alabama. M.A. thesis, Department of Anthropology, University of Alabama, Tuscaloosa.

Cotter, John L., and J. M. Corbett

- 1951 Archaeology of the Bynum Mounds, Mississippi. National Park Service, Archaeological Research Series 1.

Cottier, John W.

- 1970 The Alabama River Phase: A Brief Description of a Late Phase in the Prehistory of South Central Alabama. Appendix in Archaeological Salvage Investigations in the Miller's Ferry Lock and Dam Reservoir, by J.W. Cottier. Report to the National Park Service, on file at Mound State Monument, Moundville.

- Cowgill, George L.
 1972 Models, Methods and Techniques for Seriation. In Models in Archaeology, edited by David L. Clarke, pp. 381-424. Methuen, London.
- Curren, Cailup B., Jr.
 1975 Preliminary Analysis of the Faunal Remains. Appendix in Archaeological Investigations in the Gainesville Lock and Dam Reservoir: 1974, by Ned J. Jenkins, pp. 207-248. Report to the U.S. Department of Interior - National Park Service, submitted by the Department of Anthropology, University of Alabama, Tuscaloosa.
- DeBoer, Warren R., and D. W. Lathrap
 1979 The Making and Breaking of Shipibo-Conibo Ceramics. In Ethnoarchaeology: Implications of Ethnography for Archaeology, edited by Carol Kramer. Columbia University Press, New York.
- DeJarnette, David L.
 1952 Alabama Archaeology: A Summary. In Archaeology of Eastern United States, edited by James B. Griffin, pp. 272-284. University of Chicago Press, Chicago.
- DeJarnette, David L., and Christopher S. Peebles
 1970 The Development of Alabama Archaeology: The Snow's Bend Site. Journal of Alabama Archaeology 16(2):77-119.
- DeJarnette, David L., and S. B. Wimberly
 1941 The Bessemer Site. Geological Survey of Alabama, Museum Paper 17.
- Drennan, Robert D.
 1976a A Refinement of Chronological Seriation Using Nonmetric Multidimensional Scaling. American Antiquity 41(3):290-302.
 1976b Fabrica San Jose and Middle Formative Society in the Valley of Oaxaca. University of Michigan Museum of Anthropology, Memoirs 8.
- Ensor, H. Blaine
 1979 Archaeological Investigations in the Upper Cahaba River Drainage, North Central Alabama. Journal of Alabama Archaeology 25(1):1-60.
- Fewkes, Vladimir J.
 1944 Catawba Pottery Making. Proceedings of the American Philosophical Society 88(2).

Ford, James A.

- 1936 Analysis of Indian Village Site Collections from Louisiana and Mississippi. Department of Conservation, Louisiana Geological Survey, Anthropological Study 2.

Ford, Richard I.

- 1974 Northeastern Archaeology: Past and Future Directions. Annual Review of Anthropology 3:385-413.

Friedman, Jonathan

- 1975 Tribes, States, and Transformations. In Marxist Analyses and Social Anthropology, edited by Maurice Bloch, pp. 161-202. Wiley, New York.

Fundaburk, Emma L., and M. D. Foreman

- 1957 Sun Circles and Human Hands: The Southeastern Indians -- Art and Industry. Paragon Press, Montgomery.

Griffin, James B.

- 1946 Cultural Change and Continuity in Eastern United States Archaeology. In Man in Northeastern North America, edited by Frederick Johnson. Papers of the Robert S. Peabody Foundation for Archaeology 3:3-95.

- 1952 Prehistoric Cultures of the Central Mississippi Valley. Griffin, pp. 226-238. University of Chicago Press, Chicago.

Grim, Ralph E.

- 1968 Clay Mineralogy. Second edition. McGraw Hill, New York.

Gupta, T. K.

- 1972 Strength Degradation and Crack Propagation in Thermally Shocked Al₂O₃. Journal of the American Ceramic Society 55(5):249-253.

Guttman, Louis

- 1968 A General Nonmetric Technique for Finding the Smallest Coordinate Space for a Configuration of Points. Psychometrika 33(4):469-506.

Haag, William G.

- 1939 Pottery Type Descriptions. Southeastern Archaeological Conference Newsletter 1(1).

Hall, Robert L.

- 1977 An Anthropocentric Perspective for Eastern United States Prehistory. American Antiquity 42(4):499-518.

- Hardin, Margaret Ann
 1979 Recommendations for a Comparative Stylistic Analysis of Lubbock and Moundville Ceramics: Implications of the Evidence of Distinct Complex-Traditions and Craft Standardization at Moundville. MS on file at the University of Michigan Museum of Anthropology, Ann Arbor.
- Hasselman, D. P. H.
 1969 Unified Theory of Thermal Shock Fracture Initiation and Crack Propagation in Brittle Ceramics. Journal of the American Ceramic Society 52(11):600-604.
 1970 Thermal Stress Resistance Parameters for Brittle Refractory Ceramics: A Compendium. Bulletin of the American Ceramic Society 49(12):1033-1037.
- Hathcock, Roy
 1976 Ancient Indian Pottery of the Mississippi River Valley. Hurley Press, Camden, Arkansas.
- Heimlich, Marion D.
 1952 Guntersville Basin Pottery. Geological Survey of Alabama, Museum Paper 32.
- Holmes, William H.
 1893 Art in Shell of the Ancient Americans. Bureau of American Ethnology, Annual Report 2:185-305.
 1903 Aboriginal Pottery of the Eastern United States. Bureau of American Ethnology, Annual Report 20.
- Hudson, Charles
 1976 The Southeastern Indians. University of Tennessee Press, Knoxville.
- Hulthen, Birgitta
 1977 On Ceramic Technology during the Scanian Neolithic and Bronze Age. Theses and Papers in North-European Archaeology 6. Institute of Archaeology, University of Stockholm, Stockholm.
- Hutchinson, Charles S.
 1974 Laboratory Handbook of Petrographic Techniques. Wiley and Sons, New York.
- Isphording, Wayne C.
 1974 Combined Thermal and X-Ray Diffraction Techniques for Identification of Ceramicware Temper and Paste Minerals. American Antiquity 39(3):477-483.
- Jenkins, Ned J.
 1975 Archaeological Investigations in the Gainesville Lock and Dam Reservoir: 1974. Report to the U.S.

Department of Interior - National Park Service,
submitted by the Department of Anthropology,
University of Alabama, Tuscaloosa.

- 1976 Ceramic Type Descriptions. In Highway Salvage Excavations at Two French Colonial Period Sites on Mobile Bay, Alabama, edited by D.L. DeJarnette. Report to the Alabama Highway Department, submitted by the Department of Anthropology, University of Alabama, Tuscaloosa.
- 1979 Gainesville Reservoir Ceramic Description and Chronology. Archaeological Investigations in the Gainesville Reservoir of the Tennessee-Tombigbee Waterway, Volume II. University of Alabama Office of Archaeological Research, Reports of Investigations 12 (Draft).
- in Terminal Woodland-Mississippian Interaction in
press Northern Alabama: The West Jefferson Phase. Southeastern Archaeological Conference Bulletin 20.
- Jenkins, Ned J., C. Curren, and M. DeLeon
1975 Archaeological Site Survey of the Demopolis and Gainesville Lake Navigation Channels and Additional Construction Areas. Report to the U.S. Army Corps of Engineers (Mobile), submitted by the Department of Anthropology, University of Alabama, Tuscaloosa.
- Jenkins, Ned J., and J. J. Nielsen
1974 Archaeological Salvage Investigations at the West Jefferson Steam Plant Site, Jefferson County, Alabama. Report on file at Mound State Monument, Moundville.
- Jennings, Jesse D.
1941 Chickasaw and Earlier Indian Cultures of Northeast Mississippi. Journal of Mississippi History 3 (3): 155-226.
- Jones, Walter B.
1932 Remarks given at the Conference on Southern Prehistory. National Research Council, Washington D.C.
- Jones, Walter B., and David L. DeJarnette
n.d. Moundville Culture and Burial Museum. Geological Survey of Alabama, Museum Paper 13.
- Kendall, David G.
1971 Seriation from Abundance Matrices. In Mathematics in the Archaeological and Historical Sciences, edited by F.R. Hodson, D.G. Kendall, and P. Tautu, pp. 215-252. Edinburgh University Press,

Edinburgh.

- Kennedy, C. R.
 1977 Microstructural Aspects Controlling the Thermal Stress Resistance of Graphite. In Workshop on Thermal Shock of Ceramics: Summary of Proceedings, edited by P.F. Becker, S.W. Freiman, and A.M. Diness. Office of Naval Research, Arlington, Virginia.
- Kruskal, Joseph B.
 1964a Multidimensional Scaling by Optimizing Goodness of Fit to a Nonmetric Hypothesis. Psychometrika 29 (1):1-27.
 1964b Nonmetric Multidimensional Scaling: A Numerical Method. Psychometrika 29 (2):115-129.
 1971 Multi-Dimensional Scaling in Archaeology: Time Is Not the Only Dimension. In Mathematics in the Archaeological and Historical Sciences, edited by F.R. Hodson, D.G. Kendall, and P. Tautu, pp. 119-132. Edinburgh University Press, Edinburgh.
- LeBlanc, Stephen A.
 1975 Micro-Seriation: A Method for Fine Chronologic Differentiation. American Antiquity 40 (1):22-38.
- Lewis, Thomas M. N., and M. Kneberg
 1946 Hiwassee Island: An Archaeological Account of Four Tennessee Indian Peoples. University of Tennessee Press, Knoxville.
- Lingoes, James C.
 1973 The Guttman-Lingoes Nonmetric Program Series. Mathesis Press, Ann Arbor.
- Lingoes, James C., and E. Roskam
 1971 A Mathematical and Empirical Study of Two Multidimensional Scaling Algorithms. Michigan Mathematical Psychology Program, MMPP 71-1. University of Michigan Department of Psychology, Ann Arbor.
- Marshall, Richard
 1977 Lyon's Bluff Site (220k1) Radiocarbon Dated. Journal of Alabama Archaeology 23 (1):53-57.
- McKenzie, Douglas H.
 1964 The Moundville Phase and its Position in Southeastern Prehistory. Ph.D. dissertation, Department of Anthropology, Harvard University, Cambridge.

- 1965 Pottery Types of the Moundville Phase. Southeastern Archaeological Conference Bulletin 2:55-64.
- 1966 A Summary of the Moundville Phase. Journal of Alabama Archaeology 12(1):1-58.
- Million, Michael G.
- 1975a Research Design for the Aboriginal Ceramic Industries of the Cache River Basin. In The Cache River Archaeological Project, edited by M.B. Schiffer and J.H. House, pp 217-222. Arkansas Archaeological Survey, Research Series 8.
- 1975b Ceramic Technology of the Modena Phase Peoples (ca. A.D. 1400-1700). Southeastern Archaeological Conference Bulletin 18:201-208.
- 1976 Preliminary Report on Zebree Site Ceramics. In A Preliminary Report of the Zebree Project: New Approaches in Contract Archaeology in Arkansas, 1975, edited by Dan F. Morse and Phyllis A. Morse, pp. 44-49. Arkansas Archaeological Survey Research Report 8.
- 1978 The Big Lake Phase Pottery Industry. In Excavation, Data Interpretation, and Report on the Zebree Homestead Site, Mississippi County, Arkansas, edited by Dan F. Morse and Phyllis A. Morse, Chapter 18. Report submitted to the U.S. Army Corps of Engineers, Memphis, by the Arkansas Archaeological Survey, Fayetteville.
- Moore, Clarence B.
- 1899 Certain Aboriginal Remains of the Alabama River. Journal of the Academy of Natural Sciences of Philadelphia 11:289-348.
- 1905 Certain Aboriginal Remains of the Black Warrior River. Journal of the Academy of Natural Sciences of Philadelphia 13:125-244.
- 1907 Moundville Revisited. Journal of the Academy of Natural Sciences of Philadelphia 13:337-405.
- 1910 Antiquities of the St. Francis, White, and Black Rivers, Arkansas. Journal of the Academy of Natural Sciences of Philadelphia 14:254-364.
- Moselage, John
- 1962 The Lawhorn Site. Missouri Archaeologist 24.

Myer, William E.

- 1928 Two Prehistoric Villages in Middle Tennessee.
Bureau of American Ethnology, Annual Report
41:485-614.

Nance, C. Roger

- 1976 The Archaeological Sequence at Durant Bend, Dallas County, Alabama. Alabama Archaeological Society, Special Publication 2.

Nash, William A.

- 1972 Schaum's Outline of Theory and Problems of Strength of Materials. 2nd edition. McGraw-Hill, New York.

Newell, H. D., and A. D. Krieger

- 1949 The George C. Davis Site, Cherokee County, Texas.
Society for American Archaeology, Memoirs 5.

Nielsen, Jerry J., and N. J. Jenkins

- 1973 Archaeological Investigations in the Gainesville Lock and Dam Reservoir. Report to the U.S. Department of Interior - National Park Service, submitted by the Department of Anthropology, University of Alabama, Tuscaloosa.

Nielsen, Jerry J., J. W. O'Hear, and C. W. Moorehead

- 1973 An Archaeological Survey of Hale and Greene Counties, Alabama. Report to the Alabama Historical Commission, submitted by the University Museums, University of Alabama, Tuscaloosa.

O'Hear, John W.

- 1975 Site 1Je32: Community Organization in the West Jefferson Phase. M.A. thesis, Department of Anthropology, University of Alabama, Tuscaloosa.

Owen, Thomas M. (compiler)

- 1910 Handbook of the Alabama Anthropological Society. Brown Printing Co., Montgomery.

Peebles, Christopher S.

- 1971 Moundville and Surrounding Sites: Some Structural Considerations of Mortuary Practices II. Society for American Archaeology, Memoirs 25:68-91.

- 1974 Moundville: The Organization of a Prehistoric Community and Culture. Ph.D. dissertation, Department of Anthropology, University of California, Santa Barbara.

- 1978 Determinants of Settlement Size and Location in the Moundville Phase. In Mississippian Settlement Patterns, edited by Bruce D. Smith, pp. 369-416. Academic Press, New York.

- 1979 Excavations at Moundville, 1905-1951. University of Michigan Press, Ann Arbor.
- in Moundville: The Form and Content of a Mississippian Society. In Reviewing Mississippian Development, edited by Stephen Williams. University of New Mexico Press, Albuquerque.
- Peebles, Christopher S., and Susan Kus
1977 Some Archaeological Correlates of Ranked Societies. American Antiquity 42 (3):421-448.
- Peebles, Christopher S., C. M. Scarry, M. Schoeninger, and V. P. Steponaitis
1979 A Brief Summary of Research at Moundville by the University of Michigan Museum of Anthropology, May 1978 to May 1979. Report submitted to the National Science Foundation.
- Perino, Gregory
1966 The Banks Village Site, Crittenden County, Arkansas. Missouri Archaeological Society, Memoir 4.
- Phillips, Philip
1970 Archaeological Survey in the Lower Yazoo Basin, Mississippi, 1949-1955. Peabody Museum of Archaeology and Ethnology, Papers 60.
- Phillips, Philip, and James A. Brown
1978 Pre-Columbian Shell Engravings from the Craig Mound at Spiro, Oklahoma. Paperback Edition. Peabody Museum Press, Cambridge.
- Phillips, Philip, James A. Ford, and James B. Griffin
1951 Archaeological Survey in the Lower Mississippi Alluvial Valley, 1940-1947. Peabody Museum of American Archaeology and Ethnology, Papers 25.
- Pickett, Albert J.
1900 History of Alabama, and Incidentally of Georgia and Mississippi, from the Earliest Period. Owen edition (first edition 1851). Birmingham.
- Porter, James Warren
1964a Thin-Section Description of Some Shell Tempered Prehistoric Ceramics from the American Bottoms. Southern Illinois University Museum, Lithic Laboratory, Research Report 7.
1964b Comment on Weaver's "Technological Analysis of Lower Mississippi Ceramic Materials". American Antiquity 29(4):520-521.

- 1966 Thin-Section Analysis of Ten Aztalan Sherds. Wisconsin Archaeologist 47:12-27.
- 1971 Thin-Section Identifications of Spiro Sherds. Appendix in Spiro Studies, vol. 3, Pottery Vessels, by James A. Brown. First Part of the Third Annual Report of Caddoan Archaeology - Spiro Focus Research, pp. 244-246. University of Oklahoma Research Institute, Norman.
- 1974 Cahokia Archaeology as Viewed from the Mitchell Site: A Satellite Community at A.D. 1150-1200. Ph.D. dissertation, Department of Anthropology, University of Wisconsin, Madison.
- Porter, James W., and Christine R. Szuter
1978 Thin-Section Analysis of Schlemmer Site Ceramics. Midcontinental Journal of Archaeology 3(10):3-14.
- Potter, W. B., and Edward Evers
1880 Contributions to the Archaeology of Missouri by the Archaeological Section of the St. Louis Academy of Science, Part I: Pottery. George A. Bates, Salem.
- Rappaport, Roy A.
1968 Pigs for the Ancestors: Ritual in the Ecology of a New Guinea People. Yale University Press, New Haven.
- 1971 Ritual, Sanctity, and Cybernetics. American Anthropologist 73:59-76.
- Rau, Charles
1876 The Archaeological Collections of the United States National Museum. Smithsonian Contributions to Knowledge 287.
- Rye, Owen S.
1976 Keeping Your Temper under Control: Materials and the Manufacture of Papuan Pottery. Archaeology and Physical Anthropology in Oceania 11(2):106-137.
- Rye, Owen S., and Clifford Evans
1976 Traditional Pottery Techniques of Pakistan: Field and Laboratory Studies. Smithsonian Contributions to Anthropology 21.
- Sahlins, Marshall
1972 Stone Age Economics. Aldine, Chicago.
- Scarry, Clara Margaret Mosenfelder
1980 Excavations at Moundville 1978-1979: The University of Michigan Museum of Anthropology Moundville Archaeological Project. MS on file at the

University of Michigan Museum of Anthropology, Ann Arbor.

- Schnell, Frank T., V. J. Knight, Jr., and G. S. Schnell
 1979 Cemochechobee: Archaeological Investigations at the Walter F. George Dam Mound Site, 9 Cla 62, Clay County, Georgia. Report submitted to the U.S. Army Corps of Engineers-Mobile, and Interagency Archaeological Services-Atlanta.
- Searle, A. B., and R. W. Grimshaw
 1959 The Chemistry and Physics of Clays and Other Ceramic Materials. 3rd edition. Interscience, New York.
- Sheldon, Craig T.
 1974 The Mississippian-Historic Transition in Central Alabama. Ph.D. dissertation, Department of Anthropology, University of Oregon, Eugene.
- Shepard, Anna O.
 1956 Ceramics for the Archaeologist. Carnegie Institution of Washington, Publication 609.
- Shepard, Roger N.
 1962 The Analysis of Proximities: Multidimensional Scaling with an Unknown Distance Function. Psychometrika 27:125-140, 219-246.
- Shepard, Roger N., A. K. Romney, and S. B. Nerlove (editors)
 1972 Multidimensional Scaling: Theory and Applications in the Behavioral Sciences. Seminar Press, New York.
- Smith, Bruce D.
 1978 Variation in Mississippian Settlement Patterns. In Mississippian Settlement Patterns, edited by B.D. Smith, pp. 480-503. Academic Press, New York.
- Steponaitis, Vincas P.
 1978 Location Theory and Complex Chiefdoms: A Mississippian Example. In Mississippian Settlement Patterns, edited by Bruce D. Smith, pp. 417-453. Academic Press, New York.
- 1980 Some Preliminary Chronological and Technological Notes on Moundville Pottery. Southeastern Archaeological Conference Bulletin 22:46-51.
- in Plaquemine Ceramic Chronology in the Natchez
 press Region. Southeastern Archaeological Conference Bulletin 20.

- Story, Dee Ann, and S. Valastro
 1977 Radiocarbon Dating and the George C. Davis Site, Texas. Journal of Field Archaeology 4:63-89.
- Suhm, Dee Ann, A. D. Krieger, and E. B. Jelks
 1954 An Introductory Handbook of Texas Archaeology. Bulletin of the Texas Archaeological Society 25.
- Swanton, John R.
 1911 Indian Tribes of the Lower Mississippi Valley and Adjacent Coast of the Gulf of Mexico. Bureau of American Ethnology, Bulletin 43.
- Taylor, J. D., W. J. Kennedy, and A. Hall
 1969 The Shell Structure and Mineralogy of the Bivalvia. Introduction: Nuculacea-Trigonacea. Bulletin of the British Museum (Natural History), Zoology, Supplement 3.
- Thomas, Cyrus
 1891 Catalogue of Prehistoric Works East of the Rocky Mountains. Bureau of American Ethnology, Bulletin 12.
- Thompson, Raymond H.
 1958 Modern Yucatecan Maya Pottery Making. Society for American Archaeology, Memoirs 15.
- Thruston, Gates P.
 1890 The Antiquities of Tennessee. Robert Clarke and Co., Cincinnati.
- van der Leeuw, Sander E.
 1977 Pottery, Anthropology, and Archaeology in the Andes, Part II: Where to Go? Paper presented at the 42nd meeting of the Society for American Archaeology, New Orleans.
 1979 Analysis of Moundville Phase Ceramic Technology. MS on file at the University of Michigan Museum of Anthropology, Ann Arbor.
- Walthall, John, and B. Coblenz
 1977 An Archaeological Survey of the Big Sandy Bottoms in the Black Warrior Valley. Report on file at the Department of Anthropology, University of Alabama, Tuscaloosa.
- Walthall, John A., and S. E. Wimberly
 1978 Mississippian Chronology in the Black Warrior Valley: Radiocarbon Dates from Bessemer and Moundville. Journal of Alabama Archaeology 24(2):118-124.

- Waring, Antonio J., and Preston Holder
 1945 A Prehistoric Ceremonial Complex in the Southeastern United States. American Anthropologist 47(1):1-34.
- Webb, William S.
 1939 An Archaeological Survey of the Wheeler Basin on the Tennessee River in Northern Alabama. Bureau of American Ethnology, Bulletin 122.
- Webb, William S., and D. L. DeJarnette
 1942 An Archaeological Survey of the Pickwick Basin in the Adjacent Portions of the States of Alabama, Mississippi, and Tennessee. Bureau of American Ethnology, Bulletin 129.
- Welch, Paul
 1979 A Synthesis of the West Jefferson Phase: The Terminal Woodland of North-Central Alabama. Manuscript on file at the Museum of Anthropology, University of Michigan, Ann Arbor.
- Whallon, Robert
 1972 A New Approach to Pottery Typology. American Antiquity 37(1):13-33.
- Willey, Gordon R.
 1949 Archaeology of the Florida Gulf Coast. Smithsonian Miscellaneous Collections 113 (whole volume).
- Williams, Stephen, and J. P. Brain
 n.d. Excavations at Lake George, Yazoo County, Mississippi. Peabody Museum of Archaeology and Ethnology, Papers (forthcoming).
- Wimberly, Stephen
 1956 A Review of Moundville Pottery. Southeastern Archaeological Conference Newsletter 5(1):17-20.
- Wright, Henry T.
 1977 Recent Research on the Origin of the State. Annual Review of Anthropology 6:379-397.